This is a digital copy of a book that was preserved for generations on library shelves before it was carefully scanned by Google as part of a project to make the world's books discoverable online.

It has survived long enough for the copyright to expire and the book to enter the public domain. A public domain book is one that was never subject to copyright or whose legal copyright term has expired. Whether a book is in the public domain may vary country to country. Public domain books are our gateways to the past, representing a wealth of history, culture and knowledge that's often difficult to discover.

Marks, notations and other marginalia present in the original volume will appear in this file - a reminder of this book's long journey from the publisher to a library and finally to you.

Usage guidelines

Google is proud to partner with libraries to digitize public domain materials and make them widely accessible. Public domain books belong to the public and we are merely their custodians. Nevertheless, this work is expensive, so in order to keep providing this resource, we have taken steps to prevent abuse by commercial parties, including placing technical restrictions on automated querying.

We also ask that you:

+ *Make non-commercial use of the files* We designed Google Book Search for use by individuals, and we request that you use these files for personal, non-commercial purposes.

+ *Refrain from automated querying* Do not send automated queries of any sort to Google's system: If you are conducting research on machine translation, optical character recognition or other areas where access to a large amount of text is helpful, please contact us. We encourage the use of public domain materials for these purposes and may be able to help.

+ *Maintain attribution* The Google "watermark" you see on each file is essential for informing people about this project and helping them find additional materials through Google Book Search. Please do not remove it.

+ *Keep it legal* Whatever your use, remember that you are responsible for ensuring that what you are doing is legal. Do not assume that just because we believe a book is in the public domain for users in the United States, that the work is also in the public domain for users in other countries. Whether a book is still in copyright varies from country to country, and we can't offer guidance on whether any specific use of any specific book is allowed. Please do not assume that a book's appearance in Google Book Search means it can be used in any manner anywhere in the world. Copyright infringement liability can be quite severe.

About Google Book Search

Google's mission is to organize the world's information and to make it universally accessible and useful. Google Book Search helps readers discover the world's books while helping authors and publishers reach new audiences. You can search through the full text of this book on the web at `http://books.google.com/`

Mus 405.8 (23)B

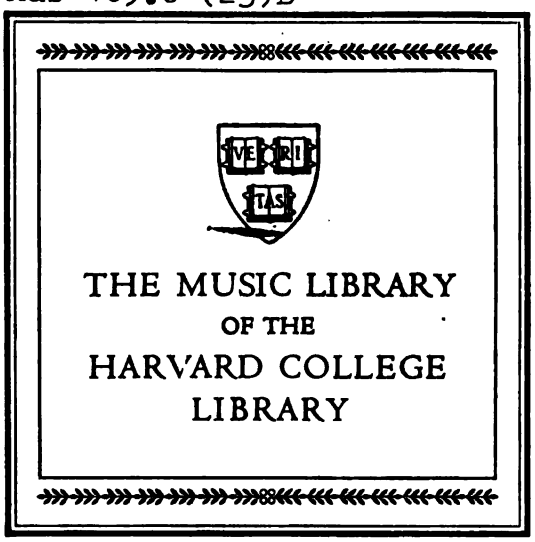

Digitized by Google

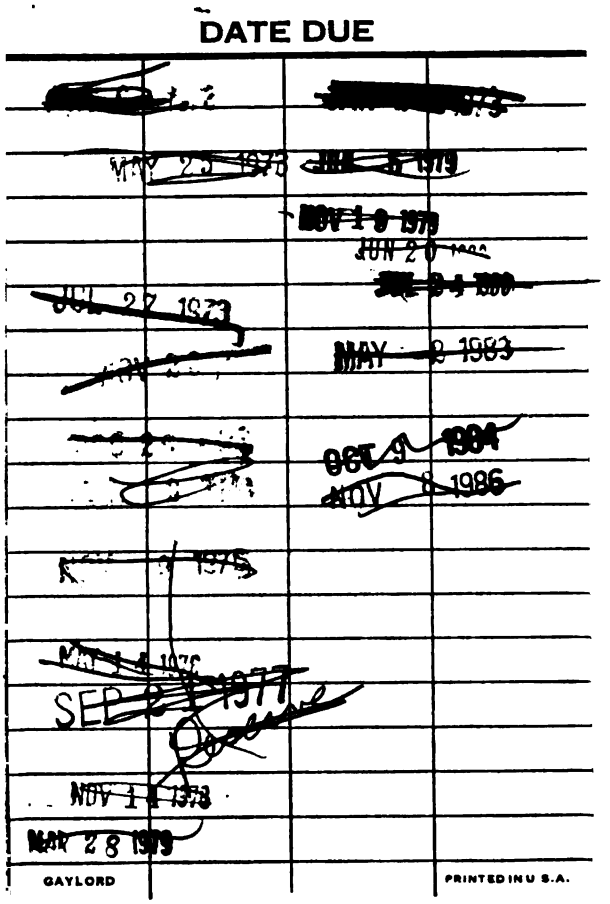

Digitized by Google

Digitized by Google

792.
20

LES

Maîtres Musiciens

DE LA

RENAISSANCE FRANÇAISE

ÉDITIONS PUBLIÉES

PAR

M. HENRY EXPERT

Sur les manuscrits les plus authentiques et les meilleurs imprimés du XVIe siècle,
avec variantes,
notes historiques et critiques, transcriptions en notation moderne, etc.

Danceries (*Ier volume*)

CLAUDE GERVAISE, ESTIENNE DU TERTRE

ET ANONYMES

PARIS
ÉDITIONS MAURICE SENART
20, RUE DU DRAGON, 20

M DCCCC VIII

PRINTED IN FRANCE

Digitized by Google

Digitized by Google

LES

Maîtres Musiciens

DE LA

RENAISSANCE FRANÇAISE

Collection honorée d'une Souscription du Ministère des Beaux-Arts

Digitized by Google

Digitized by Google

LES

Maîtres Musiciens

DE LA

RENAISSANCE FRANÇAISE

ÉDITIONS PUBLIÉES

PAR

M. HENRY EXPERT

Sur les manuscrits les plus authentiques et les meilleurs imprimés du XVIe siècle,
avec variantes,
notes historiques et critiques, transcriptions en notation moderne, etc.

Danceries *(Ier volume)*

CLAUDE GERVAISE, ESTIENNE DU TERTRE

ET ANONYMES

PARIS
ÉDITIONS MAURICE SENART
20, RUE DU DRAGON, 20

M DCCCC VIII

BROUDE BROS.
Music
NEW YORK

Digitized by Google

Mus 405.8 (23)
B

HARVARD UNIVERSITY

MAY 18 1972

EDA KUHN LOEB MUSIC LIBRARY

ISHAM MEMORIAL LIBRARY
792.20

Digitized by Google

A Monsieur Paul GRUNEBAUM-BALLIN,

Maître des Requêtes au Conseil d'Etat,

Chef de cabinet du Garde des Sceaux,

en témoignage de gratitude et de cordiale sympathie

ce livre est dédié.

H. E.

Digitized by Google

Digitized by Google

AVERTISSEMENT

Nous possédons déjà, en partition, dix livres de **danceries** du XVIe siècle. C'est un ensemble de plusieurs centaines de pièces d'inégale valeur, mais, la plupart, d'une importance très réelle au double point de vue de l'art et de la documentation historique.

La hâte de nos lecteurs, pressés d'aller au meilleur, aux chefs-d'œuvre du passé, et aussi les exigences d'une édition dont nous supportons la lourde charge, nous imposaient un choix.

De là le présent volume, le premier d'une anthologie des danses françaises de la Renaissance.

Nous en avons recueilli les éléments dans les précieux imprimés publiés par Pierre Attaingnant et par sa veuve, de 1547 à 1557 (BIBLIOTHÈQUE NATIONALE. Réserve, Vm, 2713. — Inv. Rés. 376, in-4° obl.).

Pour l'étude technique de ces danses, l'*Orchésographie* de Thoinot Arbeau (Jehan Tabourot), publiée en 1589, fait loi (1).

C'est d'après la doctrine de cet ouvrage fameux que **basses-dances** et **tourdions** ont été présentés en mesure ternaire.

---

(1) Réimpression par Laure Fonta. Paris, Bouillon et Vieweg, 1888. Traduction allemande par Albert Czerwinski. Dantzig, 1878.

Digitized by Google

« Vous en treuuerez assez grand nombre dedans les liures de danceries imprimez par feu Attaignant..., et dedans les liures de feu maistre Nicolas du Chemin.... Toutesfois il vous fauldra reduire en mesure ternaire lesdictes basses-dances, lesquelles sont mises en mesure binaire. » (*Orch.* I. 37.)

« ...la dance du tordion, qui est en mesure ternaire comme est la basse-dance. » (*Orch.* f. 28.)

Il sera aisé, par le déplacement des barres, de les ramener au rythme binaire des recueils d'Attaingnant.

D'après la même *Orchésographie*, nous eussions dû écrire à deux temps les **bransles d'Escosse**; mais, à la simple lecture, on comprendra pourquoi, malgré l'autorité de Tabourot, nous préférons conserver le rythme indiqué par Estienne du Tertre. D'ailleurs, là encore, il sera facile de déplacer les barres et d'adopter la battue de l'*Orchésographie*.

Les titres des livres originaux, reproduits ici en fac-similé, indiquent comme auteurs, ou reviseurs, Claude Gervaise pour les livres troisième, quatrième, cinquième et sixième, Estienne du Tertre pour le livre septième. Le second livre (1) ne mentionne aucun nom; encore qu'on l'attribue généralement à Gervaise, nous en désignons les pièces comme *anonymes*, sauf un bransle double, page 63 de notre volume, qui figure aussi parmi les bransles de Champagne du livre cinquième, sous la signature de Gervaise (2).

Les différentes parties de chaque morceau sont indiquées, à la manière des pièces vocales de l'époque, par les mots *Superius*, *Contratenor*, *Tenor*, *Bassus* et, parfois, *Quinta Pars*. Elles n'en sont pas moins instrumentales et s'exécutaient par les familles de violes, de bois, etc., ou encore par le mélange des instruments dont on pouvait disposer.

« On les peult iouer avec violons, espinettes, fluttes traverses et à neuf trous, haulbois et toutes sortes d'instruments, voire chanter avec les voix. » (*Orchésographie*, f. 33.)

Nous traiterons, dans nos commentaires, de cette question,

---

(1) Nous ne disons rien du premier livre de ces *danceries*. Absent du recueil de la Bibliothèque Nationale, il n'a pu être retrouvé jusqu'à ce jour. Le catalogue de Brossard l'identifie, à tort selon nous, avec le *Premier livre de violle, contenant dix chansons avec l'introduction de s'accorder, et apliquer les doits selon la manière qu'on a accoutumé de jouer, le tout de la composition de Claude Gervaise. Imprimé par la veufve de Pierre Attaingnant, demeurant à Paris..., le 14 février 1554.*

(2) Deux autres bransles doubles du livre anonyme, que nous reproduisons pp. 66 et 68, se retrouvent comme bransles de Champagne au livre sixième, mais avec de légères variantes.

Digitized by Google

comme de tout ce qui concerne ces musiques si curieuses. Toutefois, dès à présent, il nous paraît nécessaire de signaler le rôle mélodique de la partie de ténor, qu'il conviendra de toujours mettre en valeur.

La réduction que nous ajoutons à la partition n'est pas pianistique; elle n'a pour but que de grouper d'une façon plus étroite l'ensemble des parties concertantes, et si nous la réalisons en valeurs diminuées, c'est afin que les croisements y soient plus facilement figurés.

HENRY EXPERT.

Nous publierons dans nos *Extraits* plusieurs suites des présentes danses, adaptées aux instruments à clavier, aux instruments à cordes, à vent, etc.

Digitized by Google

Secõd liure contenãt trois Gaillardes,

TROIS PAVANES, VINGT TROIS BRANLES,
Tant gays, Simples, Que doubles, Douze bassés dances, & Neuf tourdions,
En sõmme Cinquante, Le tout ordonné selon les huict tons. Et
nouuellement imprimé en Musique a quatre parties, en ung
liure seul, par Pierre Attaingnant, Imprimeur
de musique du Roy, demourant a Paris
en la Rue de la Harpe, pres
leglise sainct Cosme.
1547.

Auec prorogation du priuilege du Roy, De nouuel obtenu par ledit attaingnant
Pour les liures la par luy imprimez & qui Imprimera cy apres iusques a six ans.

ii. ii.

TROISIEME LIVRE DE DANCERIES
A QVATRE ET CINQ PARTIES, VEV PAR CLAVDE
Gervaise (le tout en vn volume) nouuellement imprimé à Paris par la vefue de Pierre
Attaingnant, demourant en La Rue de la Harpe, pres leglise S. Cosme.

PAuanne, Si ie m'en vois: auec sa gaillarde, à cinq.	Fo. I.
Pauanne, Est il conclud.	II.
Gaillarde, Est il conclud.	III.
Pauanne, L'admiral: auec sa gaillarde, à cinq.	IIII.
Pauanne, De la guerre.	V.
Gaillarde, De la guerre.	VII.
Deux gaillardes, du ton de la guerre.	VIII.
Six branles simples.	IX.
Six branles gays.	XIII.
Huit Almandes.	XVI.
Dix branles de Bourgongne.	XXI.
Six autres branles de Bourgongne.	XXIX.

15. cal. Feb. 1556.

Auec priuilege du Roy, pour neuf ans.

Digitized by Google

Quart liure de danceries, A quatre parties
Cõtenant xix pauanes & xxxi gaillardes.

EN VNG LIVRE SEVL, VEV ET CORRIGE PAR
Claude gervaise ſcauant Muſicien. Et imprimez par Pierre Attaignãt
Imprimeur du Roy en muſique. Demeurant á Paris En
la Rue de la Harpe pres leſgliſe S. coſme.
19. Auguſti 1550.

Auec priuilege du Roy pour ſix ans

IIII. A. I.

Cinquieſme liure de danceries, A qu[illegible]
PARTIES, CONTENANT DIX BRANSLES GAYS
Huict branſles de poictou, Trentecinq branſles de Champaigne, Le tout
en vng liure ſeul, Veu & corrigé par Claude gervaiſe ſcauant
Muſicien. Nouuellemẽt imprimez par Pierre
Attaignãt Imprimeur du Roy en mu-
ſique. Demeurãt á Paris En la
Rue de la Harpe pres
leſgliſe S. coſme.
28. Auguſti
1550.

Les dix Branſles gays commencẽt au premier fueillet.
Les huict branſles de poictou au ſixieſme fueillet.
Les trentecinq Branſles de champaigne à lunzieſme fueillet.

Auec priuilege du Roy pour ſix ans

V. I I.

Digitized by Google

SIXIEME LIVRE DE DANCERIES.

MIS EN MVSIQVE A QVATRE PARTIES PAR Claude Gervaise, nouvellemẽt imprimé à Paris par la vefue de Pierre Attaingnãt, demourant en la Rue de la Harpe, pres legliſe ſainct Coſme.

PAuanne paſſemaize, & ſa Gaillarde.	Fo.j.
Pauanne des dieux, & ſa gaillarde.	fol ij.
Pauanne d'Angleterre, auec ſa gaillarde.	fo.iij.
Six gaillardes enſuyuant, dont le premier feuillet eſt	fo.iiij.
S'enſuit apres vne fin de gaillarde.	fo.vj.
Deux branſles ſimples, dont le premier fueillet eſt	vij.
Douze branſles de Champaigne, dont le premier feuillet eſt	fo.ix.
S'enſuyuent apres deux branſles courans.	xvj.
Puis, deux branſles gays.	xviij.
Puis, quatre branſles ſimples.	fo.xix.
Puis encores deux branſles gays.	xxij.
S'enſuyuent encores apres douze branſles de Champaigne.	fo.xxiiij.
Plus il y a quatre branſles gays.	fo.xxx.

1555.

Auec priuilege du Roy, pour neuf ans.

SEPTIEME LIVRE DE DANCERIES.

MIS EN MVSIQVE A QVATRE PARTIES par Eſtienne du Tertre, nouvellement imprimé à Paris par la vefue de Pierre Attaingnant, demourant en la Rue de la Harpe, pres l'egliſe ſainct Coſme.

Premiere Pauane, auec ſa Gaillarde.		Fo. i.	Premiere ſuytte de branſles.		Fo. ix.
Seconde Pauane, auec ſa Gaillarde.		ij.	Seconde ſuytte d'autres branſles.		xij.
Troiſieme Pauane,	A cinq.	iij.	Troiſieme ſuytte d'autres branſles.		xv.
Troiſieme Gaillarde,	A cinq.	iiij.	Premiere ſuytte de branſles d'Eſcoſſe.		xviij.
Quatrieme Pauane, auec ſa Gaillarde.		v.	Seconde ſuytte de branſles d'Eſcoſſe.		xxj.
Cinquieme Pauane, auec ſa Gaillarde.		vj.	Six branſles de Poictou.		xxiij.
Sixieme Pauane,	A cinq.	vij.	Huict branſles gays.		xxvj.
Sixieme Gaillarde,	A cinq.	viij.	Cinq Gaillardes.		xxix.

1557.

Auec priuilege du Roy, pour neuf ans.

Digitized by Google

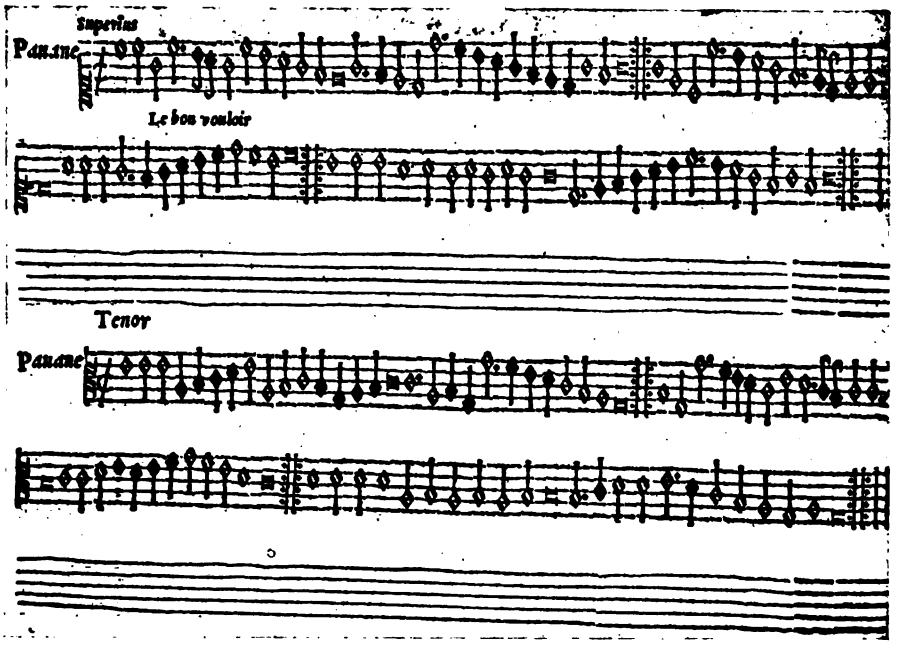

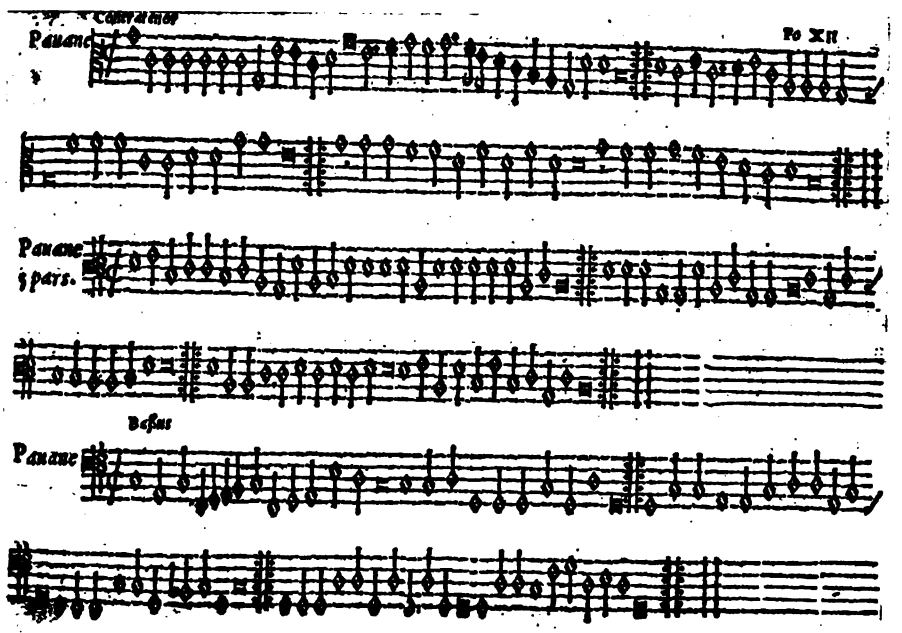

Digitized by Google

Digitized by Google

TABLE

I

BASSES-DANCES

			Pages
I. — Celle qui m'a le nom d'amy donné..	(*IIe livre de danceries*).	ANONYME	2
II. — La volunté.....	(*IIe livre de danceries*).	ANONYME	4
III. — Par fin despit.....	(*IIe livre de danceries*).	ANONYME	6
IV. — Trop de regretz.....	(*IIe livre de danceries*).	ANONYME	8

II

TOURDIONS

I. —	(*IIe livre de danceries*).	ANONYME	10
II. — Cest grand plaisir.....	(*IIe livre de danceries*).	ANONYME	12
III. — Vous aurez tout ce qui est myen...	(*IIe livre de danceries*).	ANONYME	14
IV. —	(*IIe livre de danceries*).	ANONYME	16

III

PAVANES avec GAILLARDES

I. — Pavane d'Angleterre.....	(*VIe livre de danceries*).	CLAUDE GERVAISE	18
II. —	(*VIIe livre de danceries*).	ESTIENNE DU TERTRE.	21
III. — Mamye est tant honneste et saige..	(*IVe livre de danceries*).	CLAUDE GERVAISE	24
IV. —	(*VIIe livre de danceries*).	ESTIENNE DU TERTRE.	26
V. — Pavane passemaize.....	(*VIe livre de danceries*).	CLAUDE GERVAISE.....	28

IV

PAVANES

I. — O foyble esprit.....	(*IVe livre de danceries*).	CLAUDE GERVAISE.....	30
II. —	(*IVe livre de danceries*).	CLAUDE GERVAISE.....	32
III. —	(*IVe livre de danceries*).	CLAUDE GERVAISE.....	34
IV. — Le bon vouloir.....	(*IVe livre de danceries*).	CLAUDE GERVAISE.....	36
V. —	(*IVe livre de danceries*).	CLAUDE GERVAISE.....	39

Digitized by Google

V
GAILLARDES

			Pages.
I. —	(*IVe livre de danceries*).	CLAUDE GERVAISE.....	40
II. —	(*IVe livre de danceries*).	CLAUDE GERVAISE.....	41
III. —	(*IVe livre de danceries*).	CLAUDE GERVAISE.....	43
IV. —	(*IVe livre de danceries*).	CLAUDE GERVAISE.....	44
V. —	(*IVe livre de danceries*).	CLAUDE GERVAISE.....	45

VI
ALLEMANDES

I. —	(*IIIe livre de danceries*).	CLAUDE GERVAISE.....	46
II. —	(*IIIe livre de danceries*).	CLAUDE GERVAISE.....	48
III. —	(*IIIe livre de danceries*).	CLAUDE GERVAISE.....	50
IV. —	(*IIIe livre de danceries*).	CLAUDE GERVAISE.....	51

VII
BRANSLES SIMPLES

I. —	(*IIe livre de danceries*).	ANONYME	54
II. —	(*IIe livre de danceries*).	ANONYME	55
III. —	(*IIe livre de danceries*).	ANONYME	56
IV. —	(*IIe livre de danceries*).	ANONYME	58
V. —	(*VIe livre de danceries*).	CLAUDE GERVAISE.....	59
VI. —	(*VIe livre de danceries*).	CLAUDE GERVAISE.....	62

VIII
BRANSLES DOUBLES

I. —	(*IIe livre et Ve livre de danceries*)	CLAUDE GERVAISE.....	63
II. —	(*IIe livre de danceries*).	ANONYME	64
III. —	(*IIe livre de danceries*).	ANONYME	66
IV. —	(*IIe livre de danceries*).	ANONYME	68

IX
BRANSLES GAYS

I. — Que ie chatoulle ta fossette.....	(*IIe livre de danceries*).	ANONYME	69
II. —	(*VIe livre de danceries*).	CLAUDE GERVAISE.....	72
III. — Mari ie songeois l'aultre iour.....	(*IIe livre de danceries*).	ANONYME	73
IV. —	(*IIe livre de danceries*).	ANONYME	75
V. —	(*VIe livre de danceries*).	CLAUDE GERVAISE.....	76

X
BRANSLES COURANS

I. —	(*VIe livre de danceries*).	CLAUDE GERVAISE.....	78
II. —	(*VIe livre de danceries*).	CLAUDE GERVAISE.....	80

Digitized by Google

XI

BRANSLES DE BOURGONGNE

Pages.

I. — ..... (*IIIe livre de danceries*). CLAUDE GERVAISE..... 82
II. — ..... (*IIIe livre de danceries*). CLAUDE GERVAISE..... 84
III. — ..... (*IIIe livre de danceries*). CLAUDE GERVAISE..... 85
IV. — ..... (*IIIe livre de danceries*). CLAUDE GERVAISE..... 87
V. — ..... (*IIIe livre de danceries*). CLAUDE GERVAISE..... 88
VI. — ..... (*IIIe livre de danceries*). CLAUDE GERVAISE..... 90
VII. — ..... (*IIIe livre de danceries*). CLAUDE GERVAISE..... 92

XII

BRANSLES DE CHAMPAIGNE

I. — ..... (*VIe livre de danceries*). CLAUDE GERVAISE..... 93
II. — ..... (*VIe livre de danceries*). CLAUDE GERVAISE..... 94
III. — ..... (*VIe livre de danceries*). CLAUDE GERVAISE..... 95
IV. — ..... (*VIe livre de danceries*). CLAUDE GERVAISE..... 97
V. — ..... (*VIe livre de danceries*). CLAUDE GERVAISE..... 98
VI. — ..... (*VIe livre de danceries*). CLAUDE GERVAISE..... 99
VII. — ..... (*Ve livre de danceries*). CLAUDE GERVAISE..... 101
VIII. — ..... (*VIe livre de danceries*). CLAUDE GERVAISE..... 102
IX. — ..... (*VIe livre de danceries*). CLAUDE GERVAISE..... 104
X. — ..... (*Ve livre de danceries*). CLAUDE GERVAISE..... 106
XI. — ..... (*Ve livre de danceries*). CLAUDE GERVAISE..... 108

XIII

BRANSLES DE POICTOU

I. — ..... (*Ve livre de danceries*). CLAUDE GERVAISE..... 109
II. — ..... (*Ve livre de danceries*). CLAUDE GERVAISE..... 110
III. — ..... (*Ve livre de danceries*). CLAUDE GERVAISE..... 111
IV. — ..... (*Ve livre de danceries*). CLAUDE GERVAISE..... 112
V. — ..... (*Ve livre de danceries*). CLAUDE GERVAISE..... 113

XIV

BRANSLES D'ESCOSSE

I. — ..... (*VIIe livre de danceries*). ESTIENNE DU TERTRE. 114
II. — ..... (*VIIe livre de danceries*). ESTIENNE DU TERTRE. 115

Digitized by Google

Digitized by Google

Digitized by Google

LES MAÎTRES MUSICIENS DE LA RENAISSANCE FRANCAISE

DANCERIES

1er VOLUME

I

BASSES DANCES

I

"Celle qui ma le nom damy donne"

ANONYME

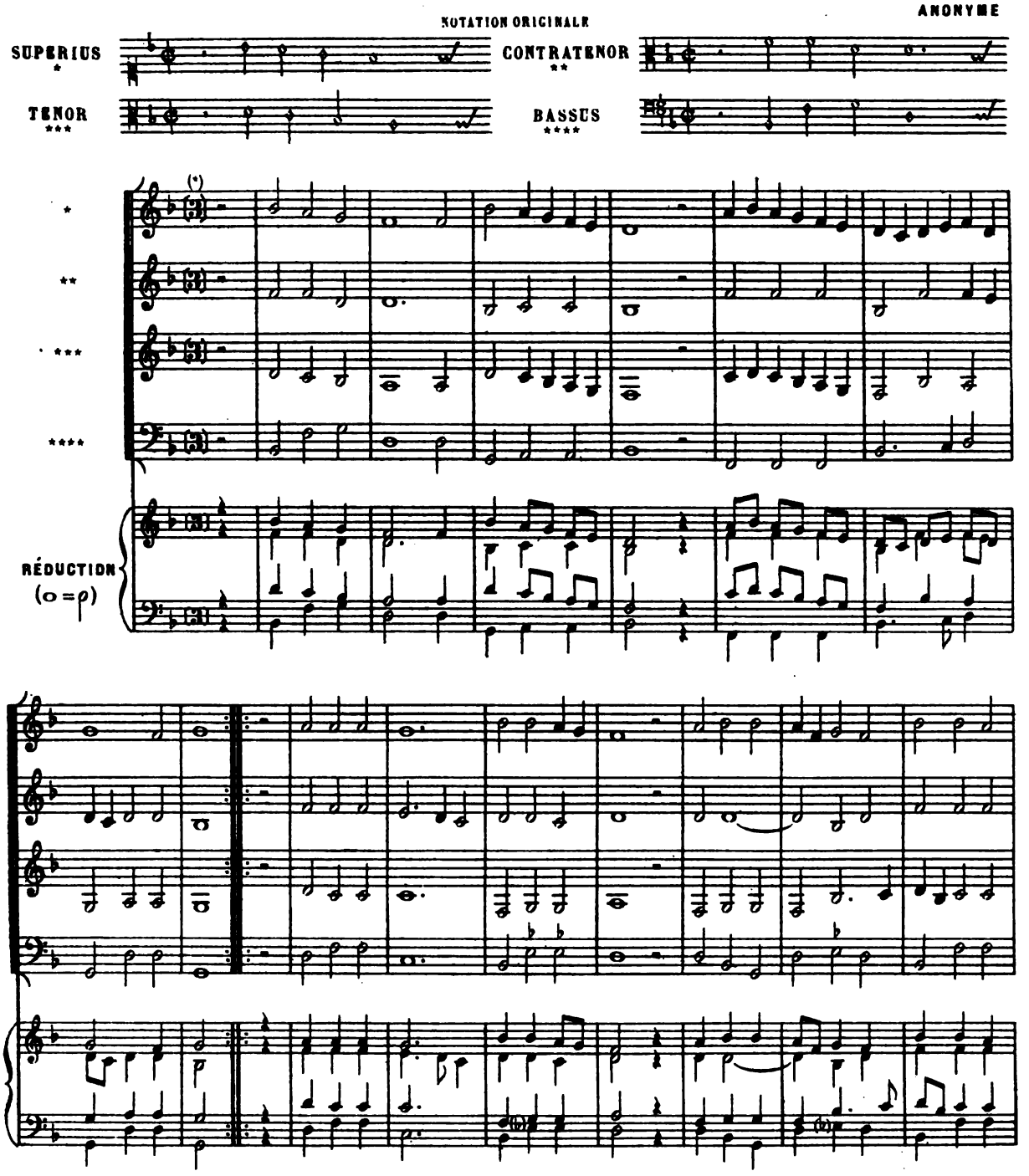

(*) Ramené à la mesure ternaire, selon la doctrine de l'Orchésographie.

Éditions Maurice Senart, 20, Rue du Dragon - Paris E. M. S. 3223

Digitized by Google

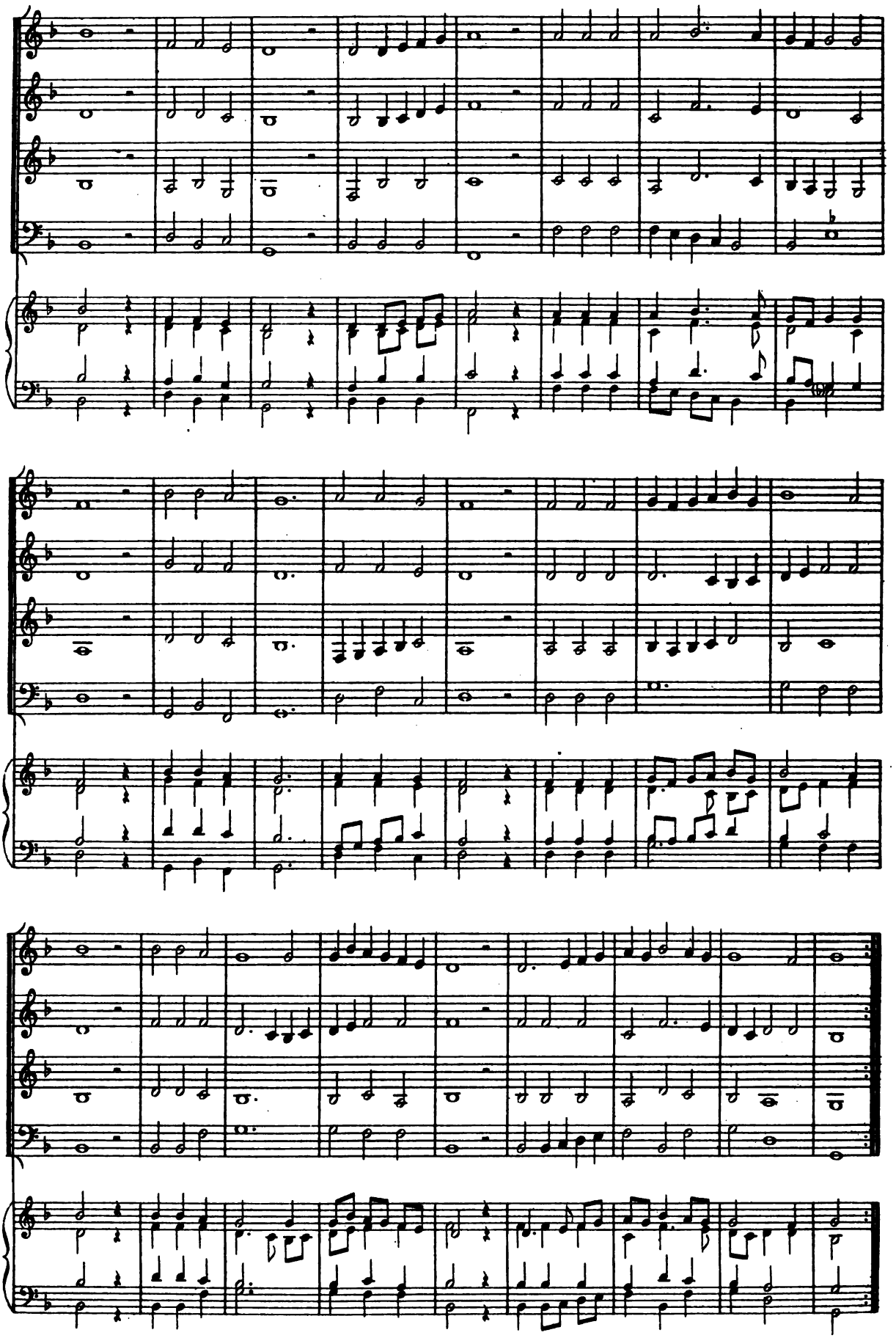

Digitized by Google

II

"La volunte"

ANONYME

NOTATION ORIGINALE

SUPERIUS * CONTRATENOR **

TENOR *** BASSUS ****

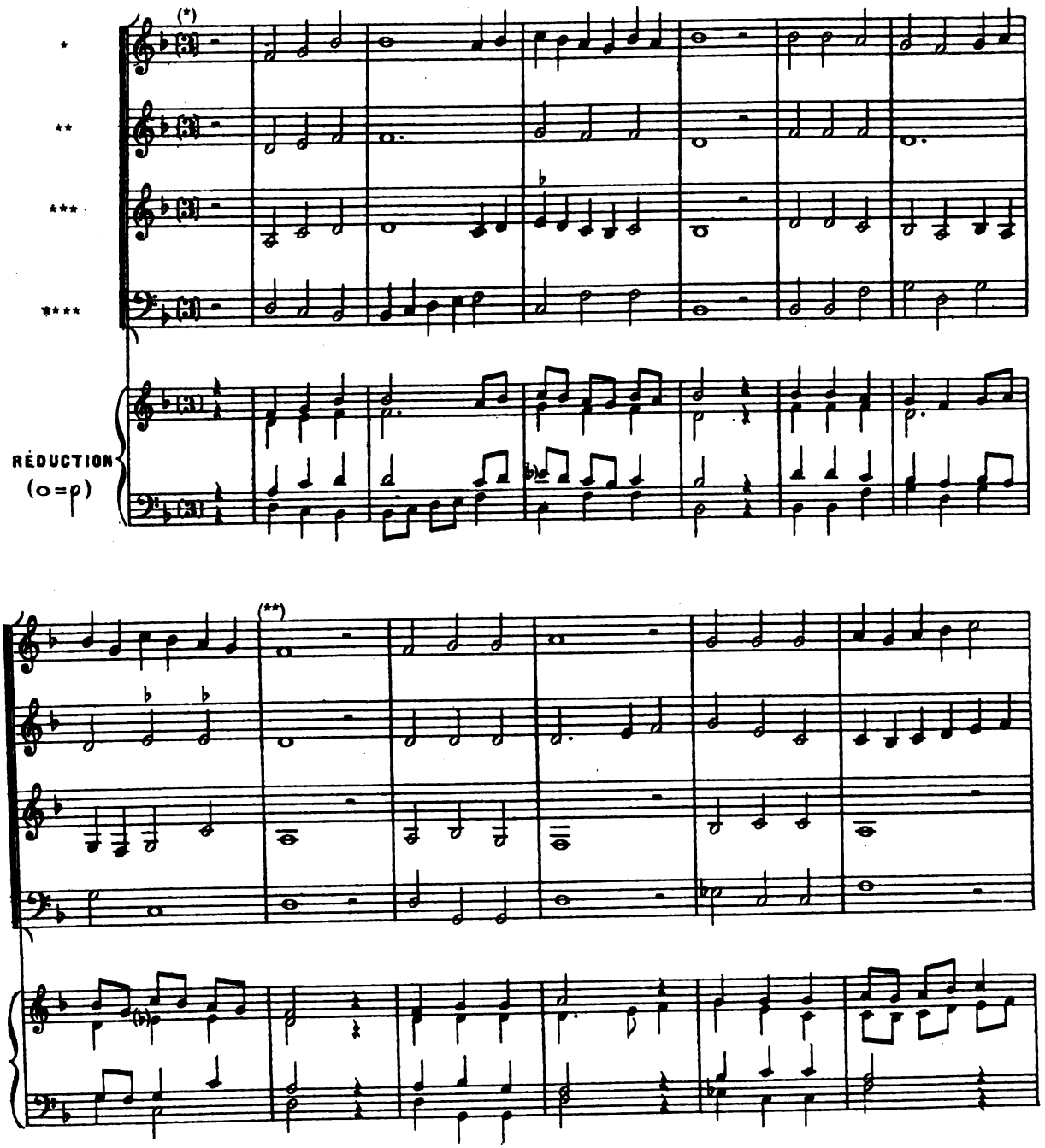

(*) Mesure ternaire, d'après l'Orchésographie.

(**) Dans l'original, Fa *

Digitized by Google

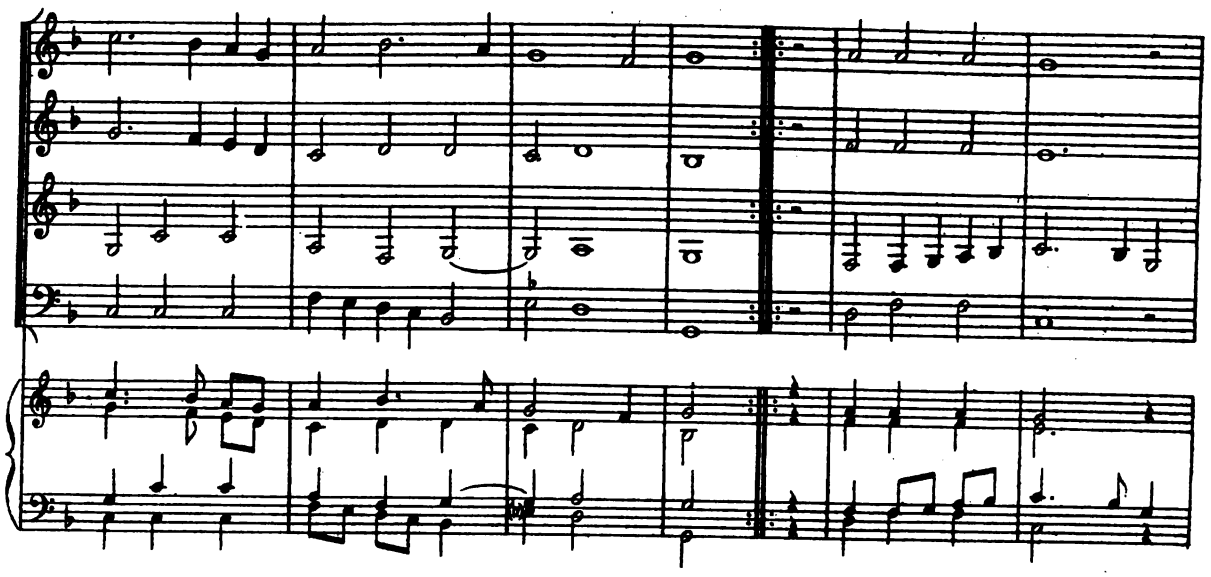

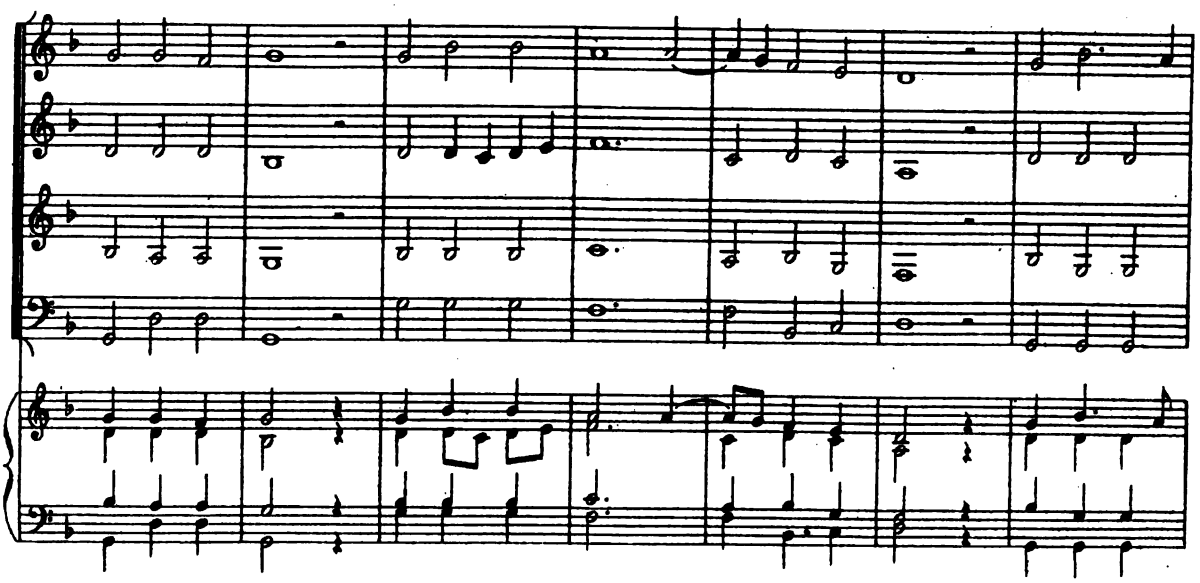

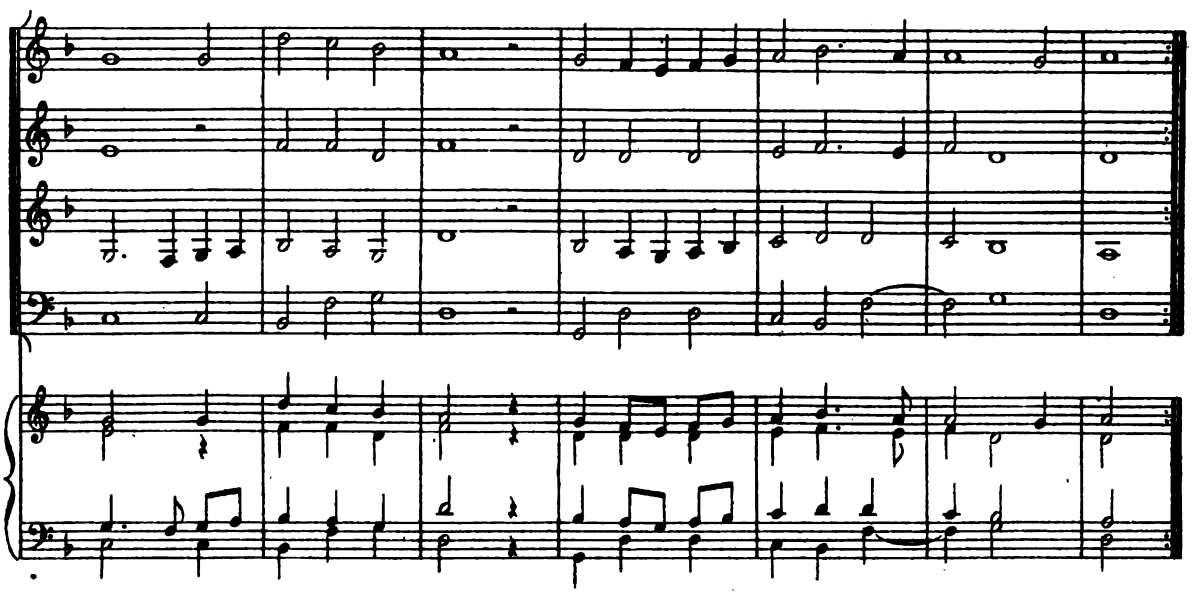

Digitized by Google

III

"Par fin despit"

ANONYME

NOTATION ORIGINALE

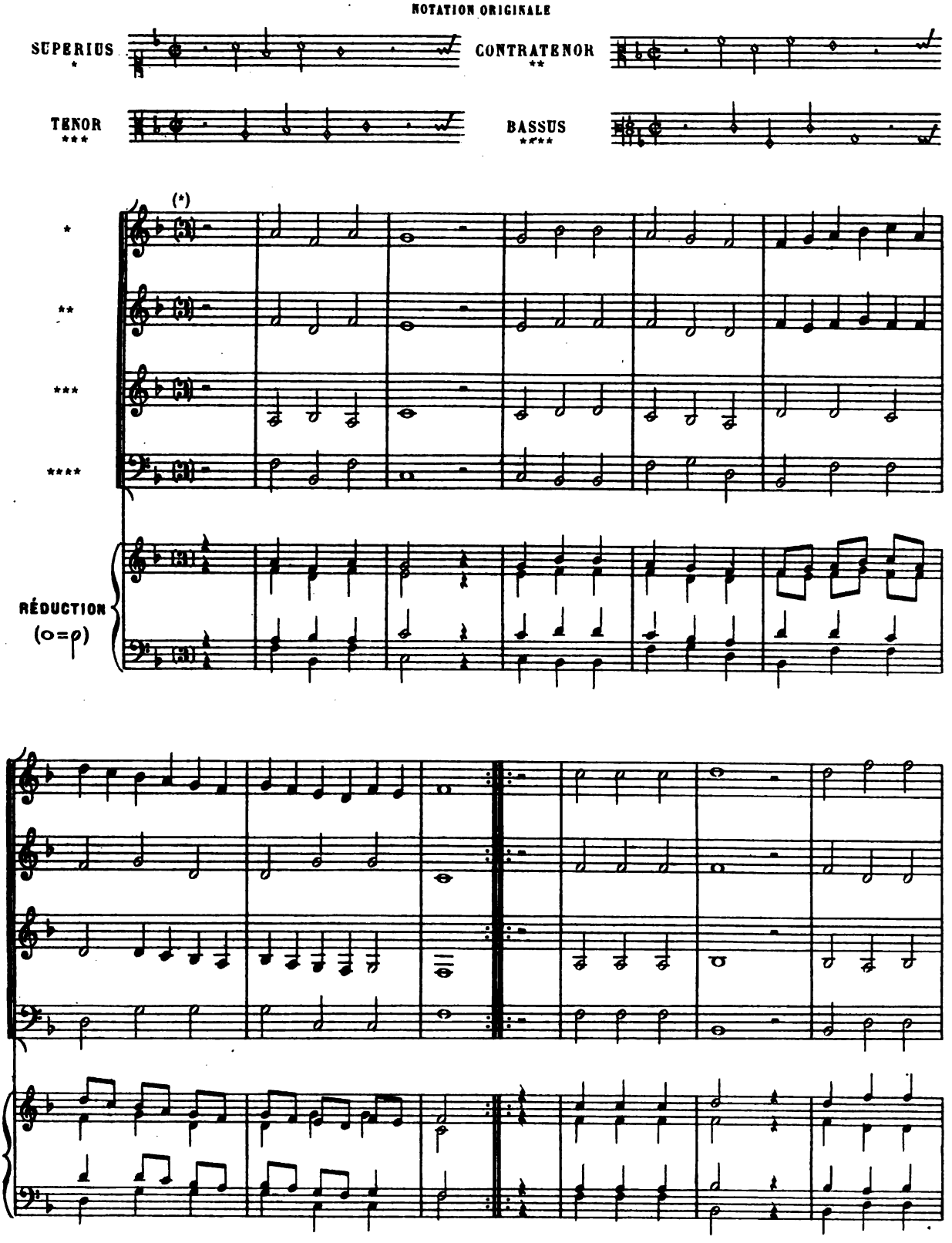

(*) Ramené à la mesure ternaire, d'après l'Orchésographie.

Digitized by Google

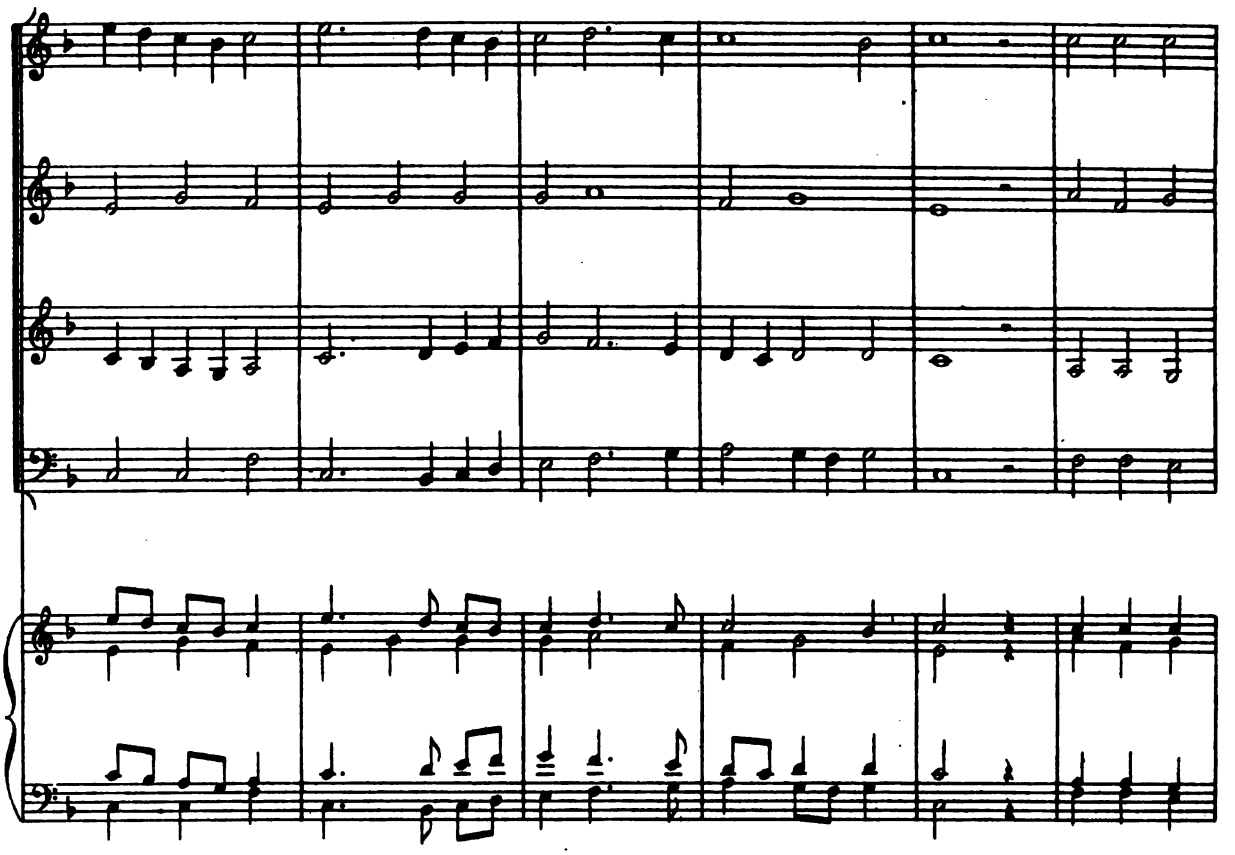

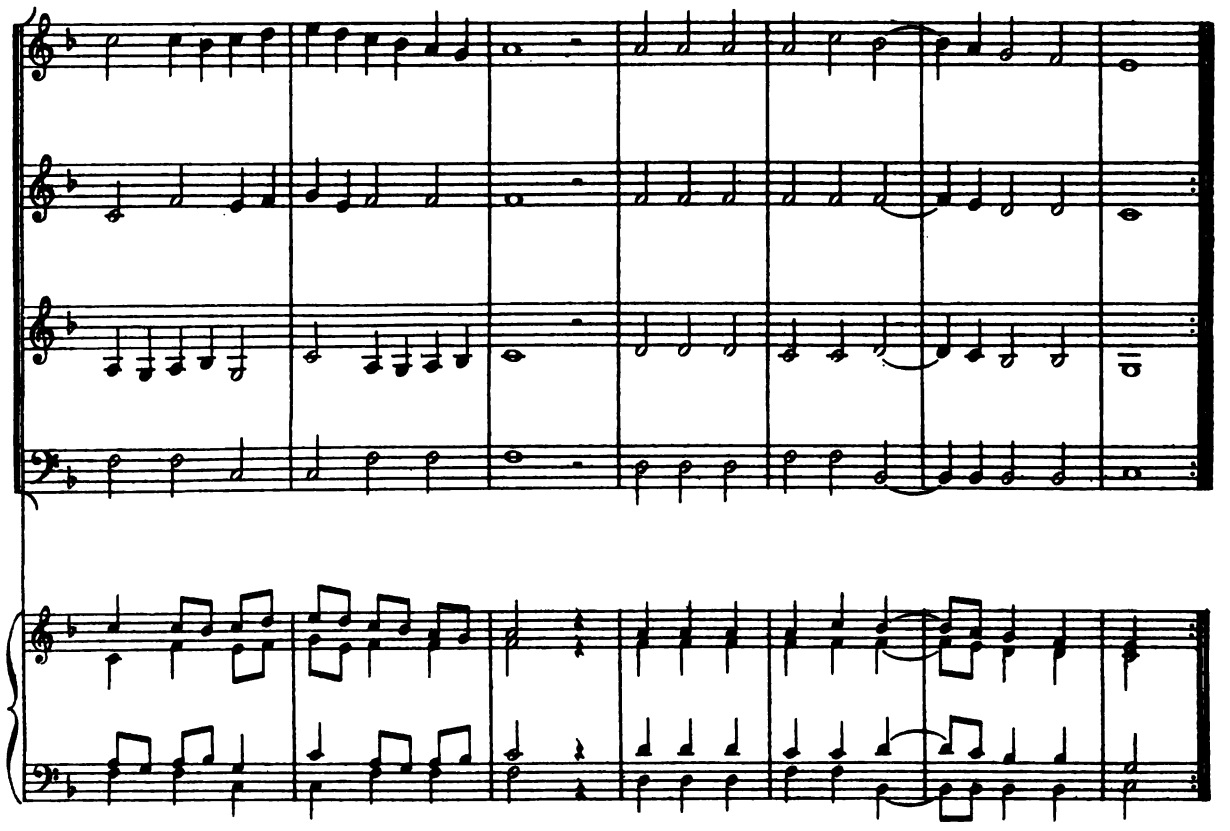

Digitized by Google

IV

"Trop de regretz"

ANONYME

NOTATION ORIGINALE

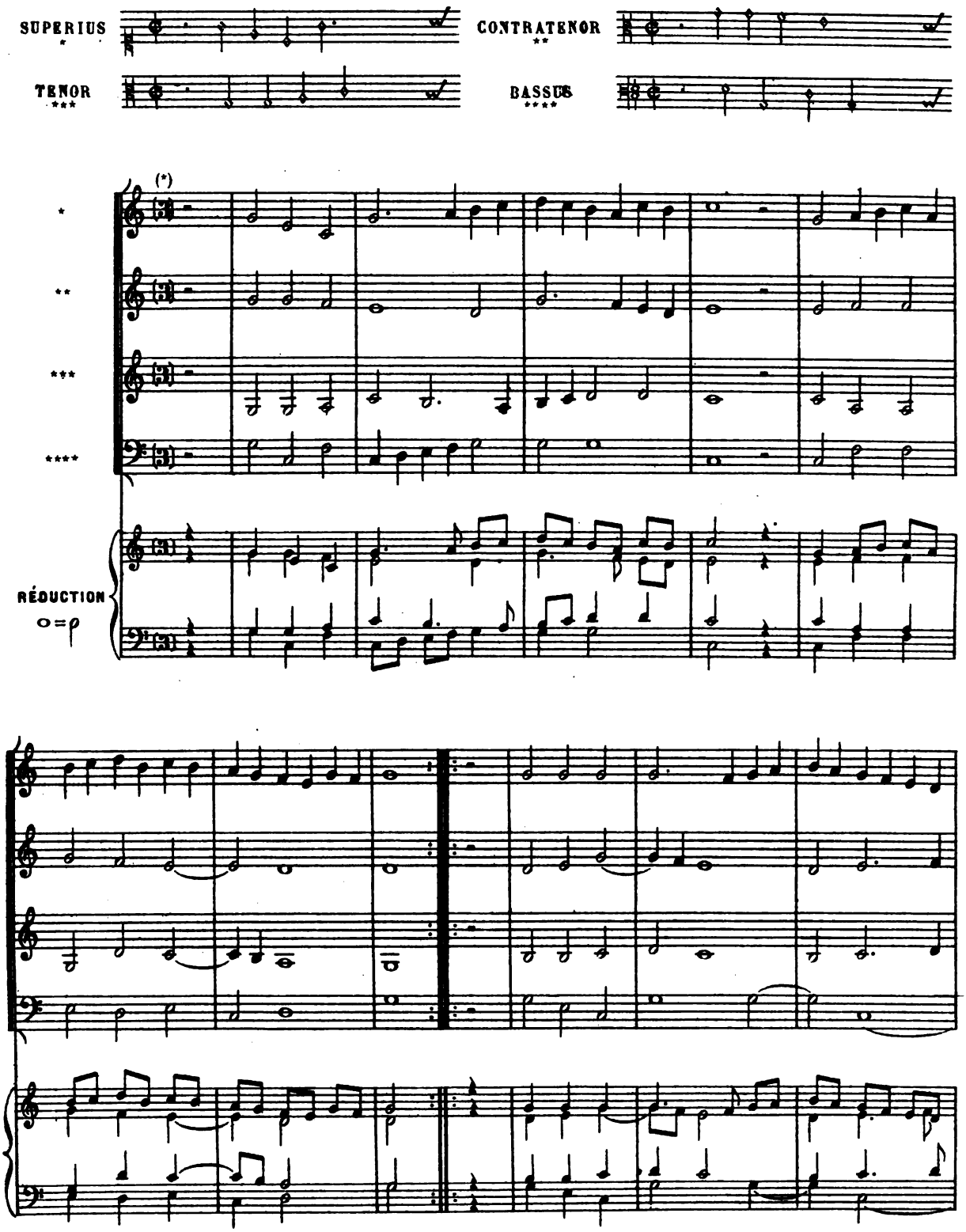

(*) Ramené à la mesure ternaire, d'après l'Orchésographie.

Digitized by Google

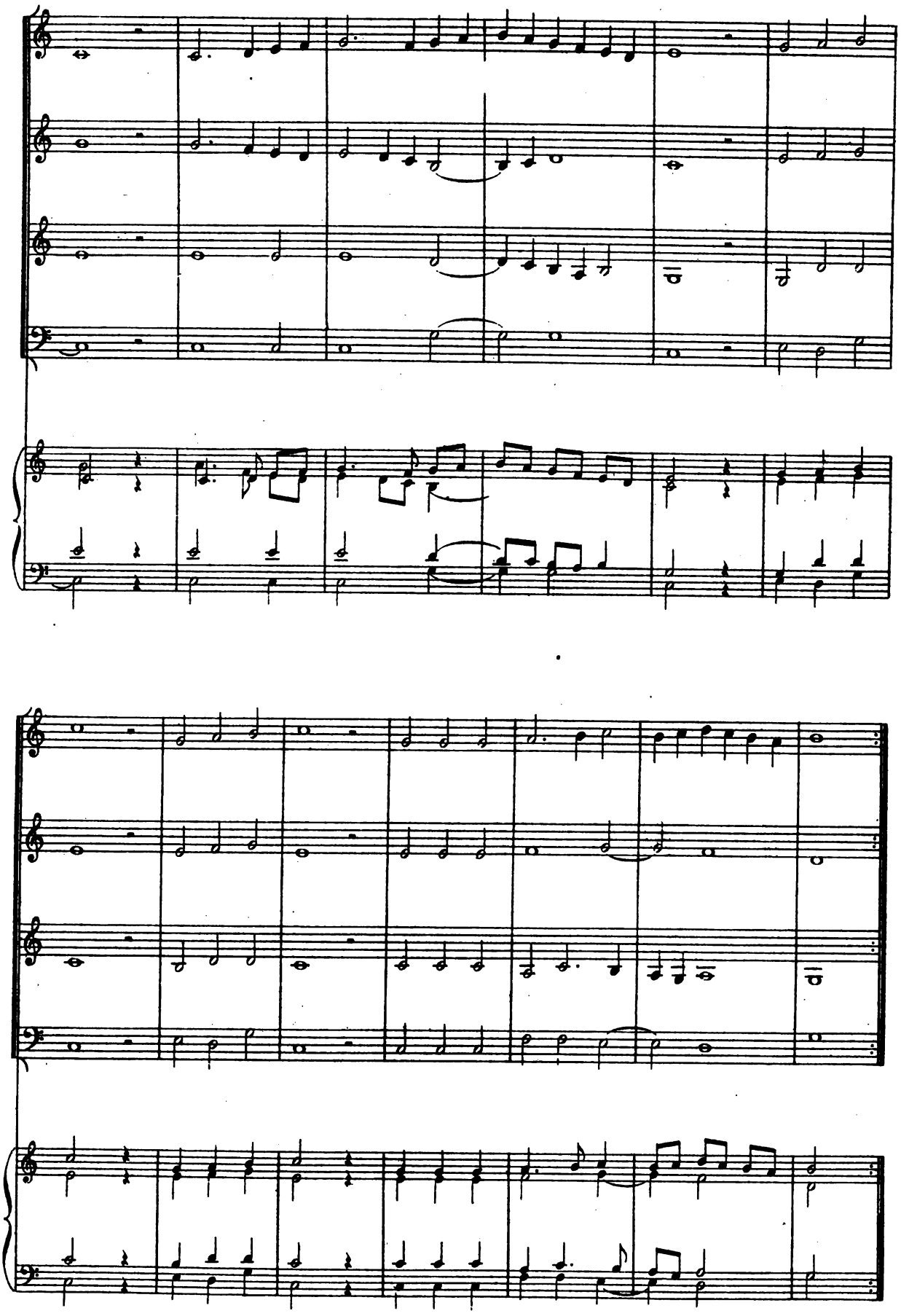

Digitized by Google

II

TOURDIONS

I

ANONYME

NOTATION ORIGINALE

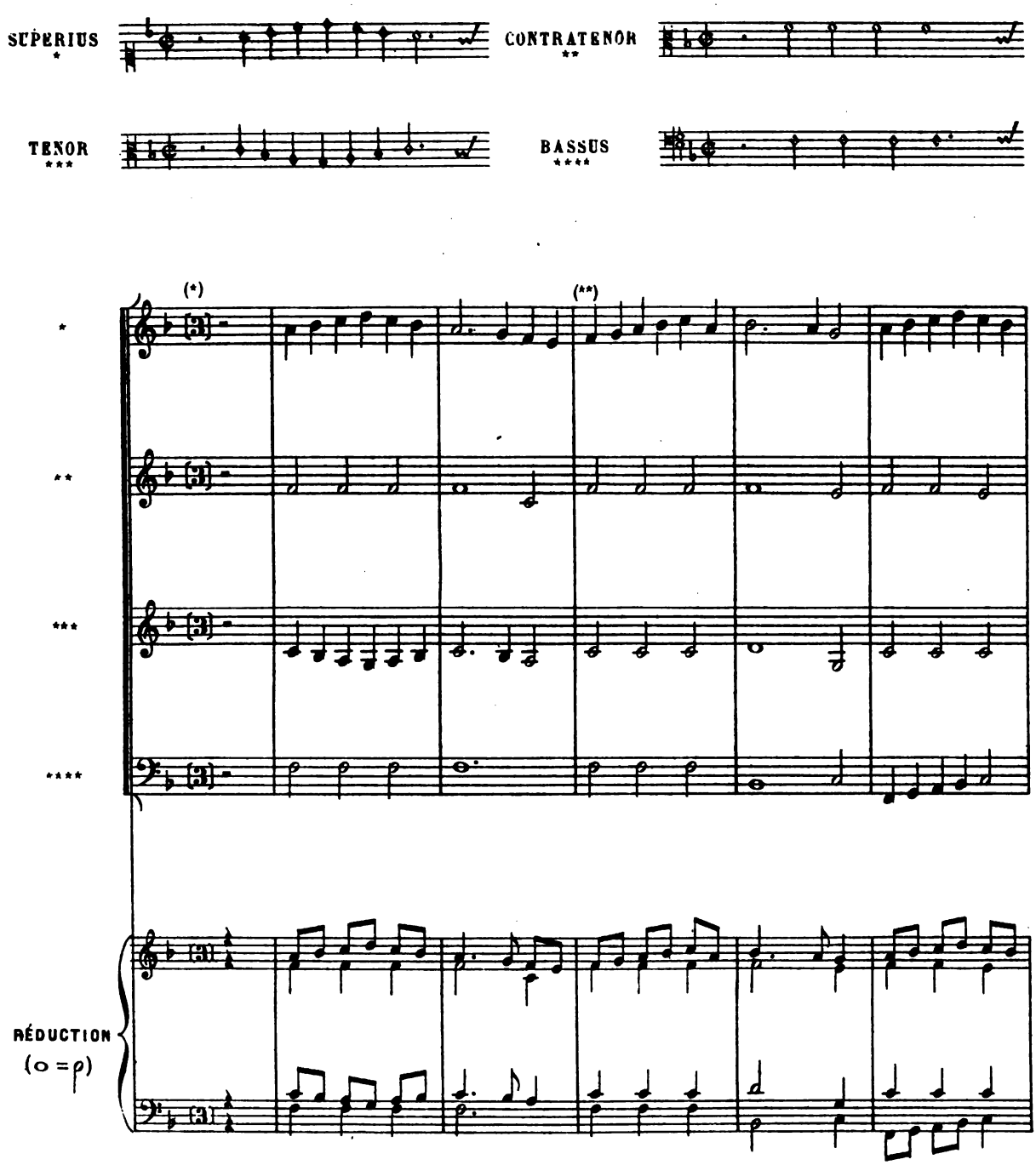

(*) Remené à la mesure ternaire, selon la doctrine de l'Orchésographie.

(**) Dans l'original: 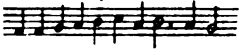

Digitized by Google

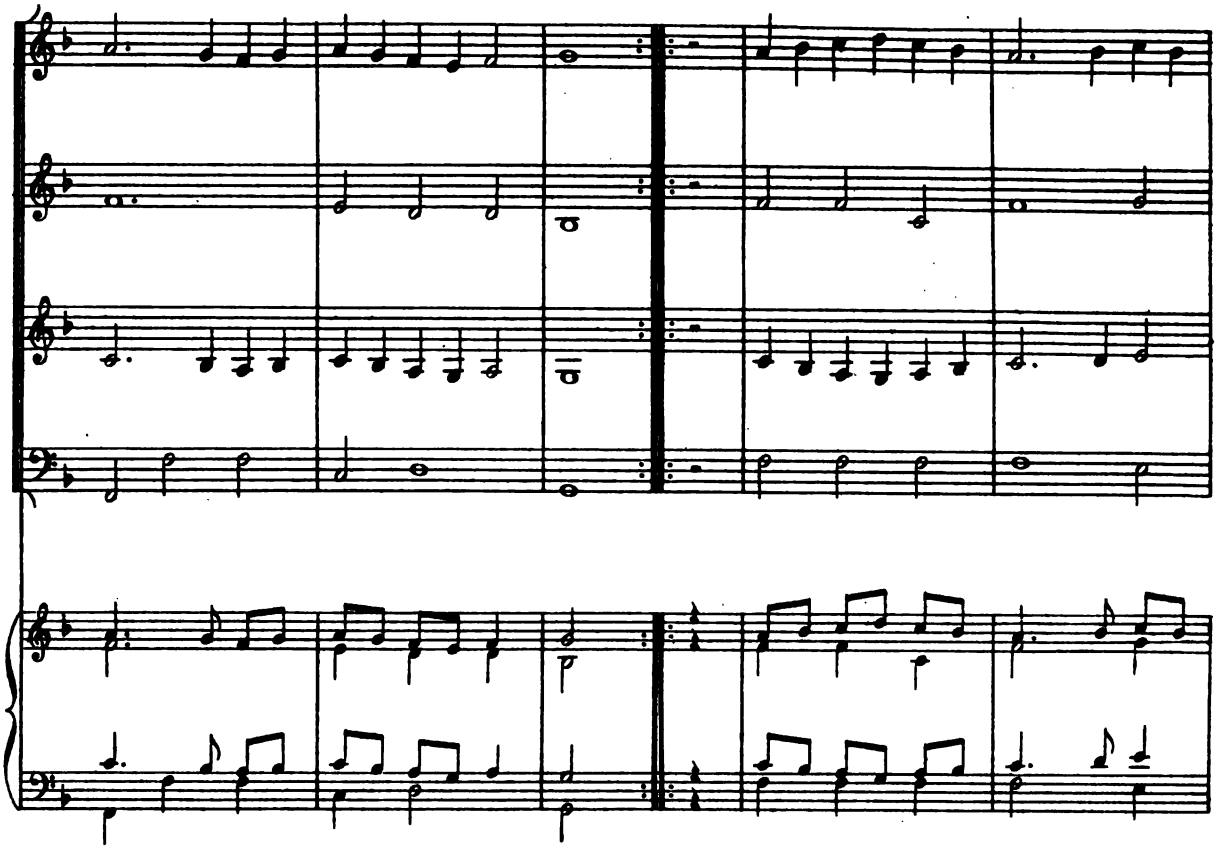

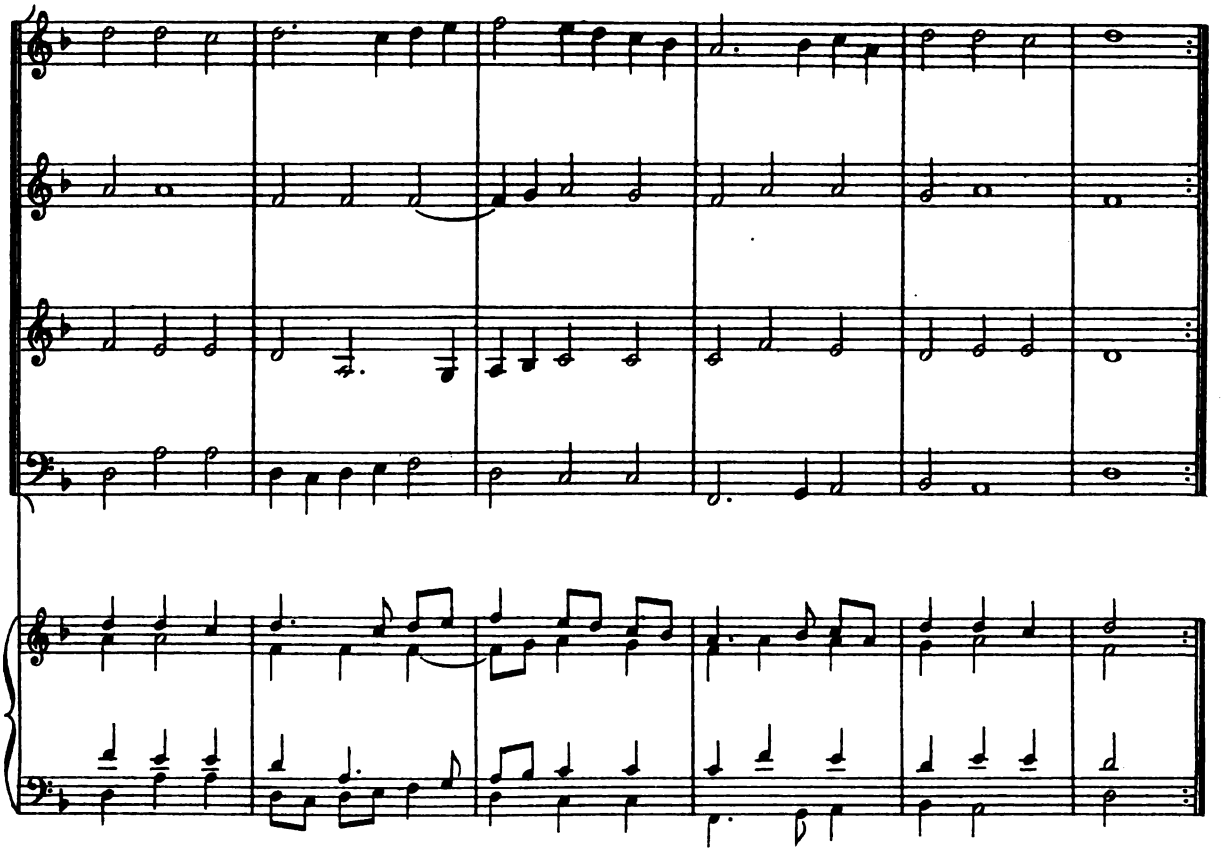

Digitized by Google

II

"Cest grand plaisir"

ANONYME

NOTATION ORIGINALE

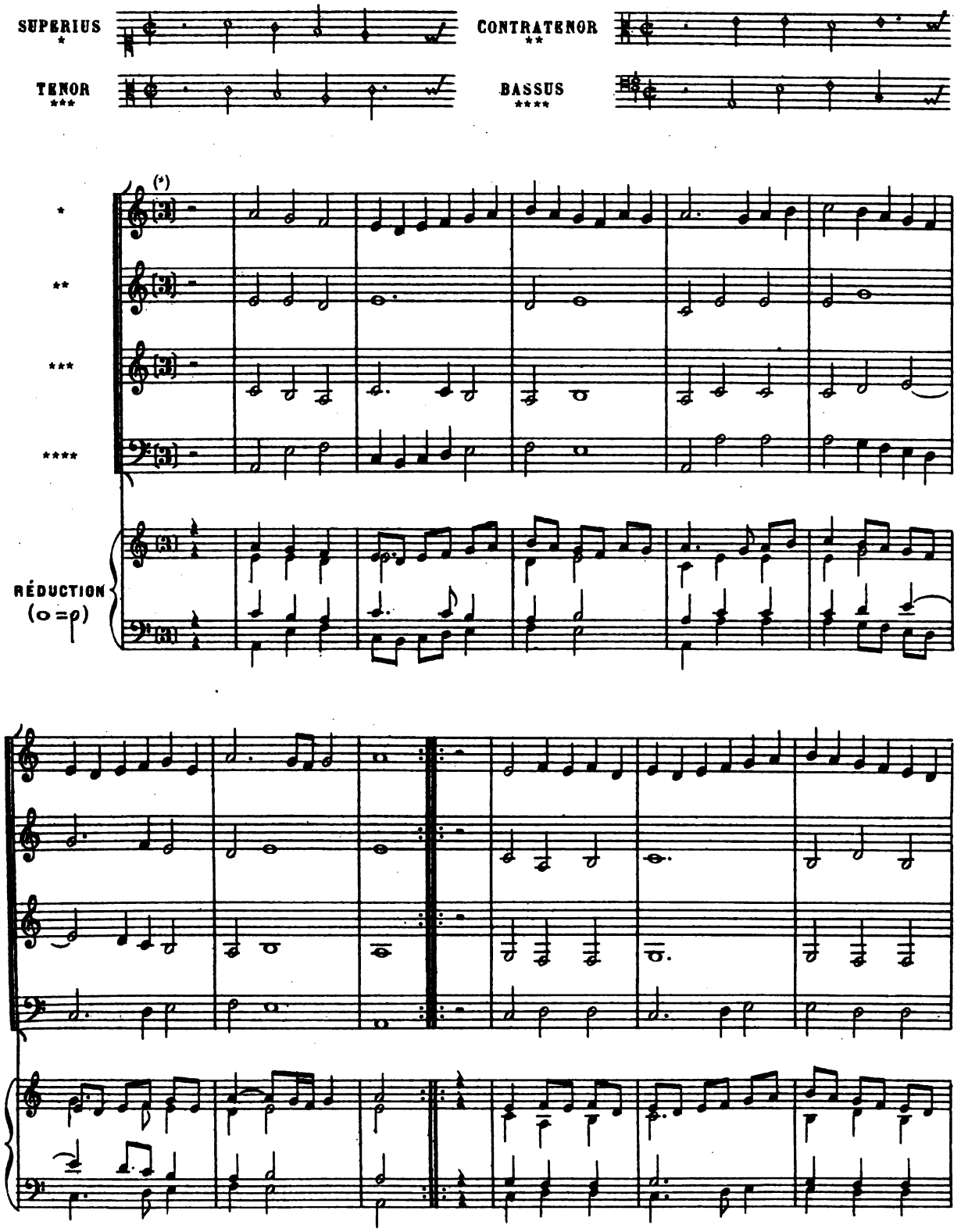

(*) Ramené à la mesure ternaire, d'après l'Orchésographie.

Digitized by Google

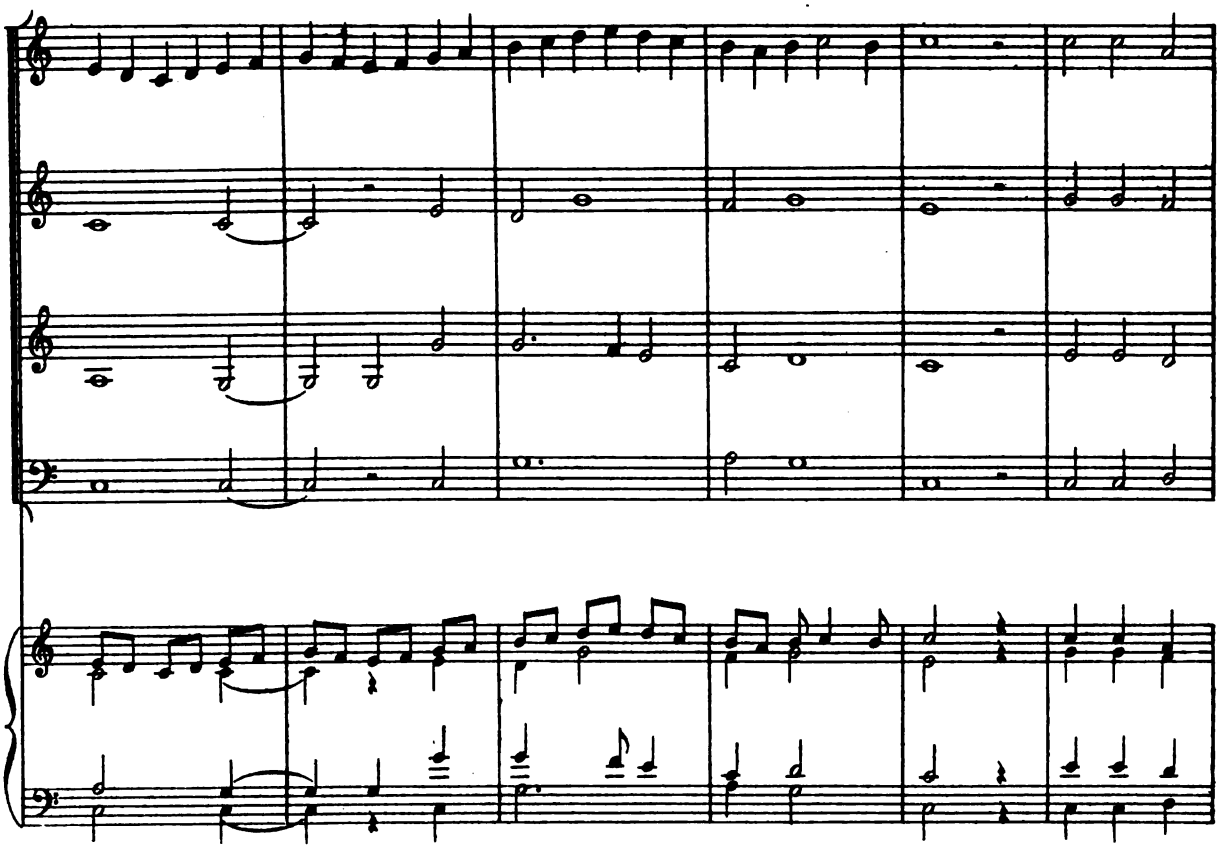

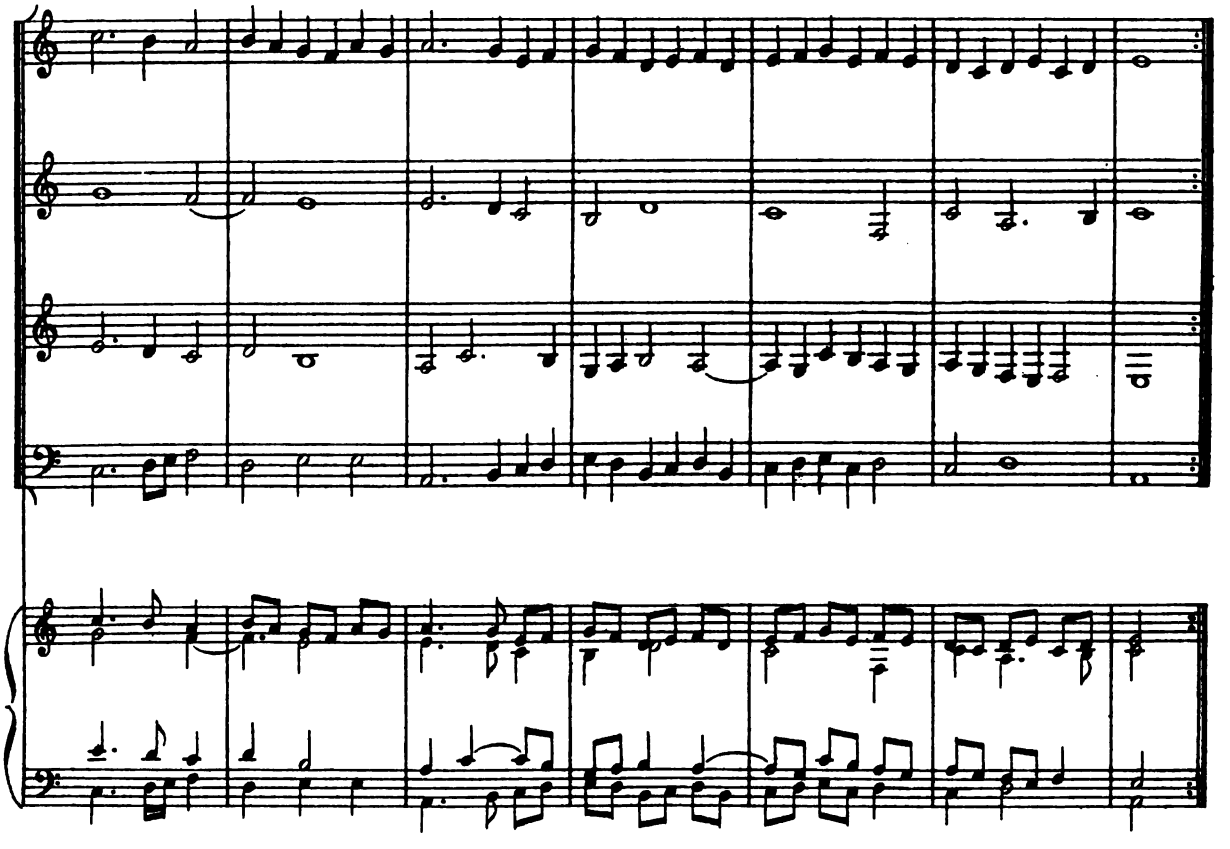

Digitized by Google

III

"Vous aurez tout ce qui est myen"

NOTATION ORIGINALE

ANONYME

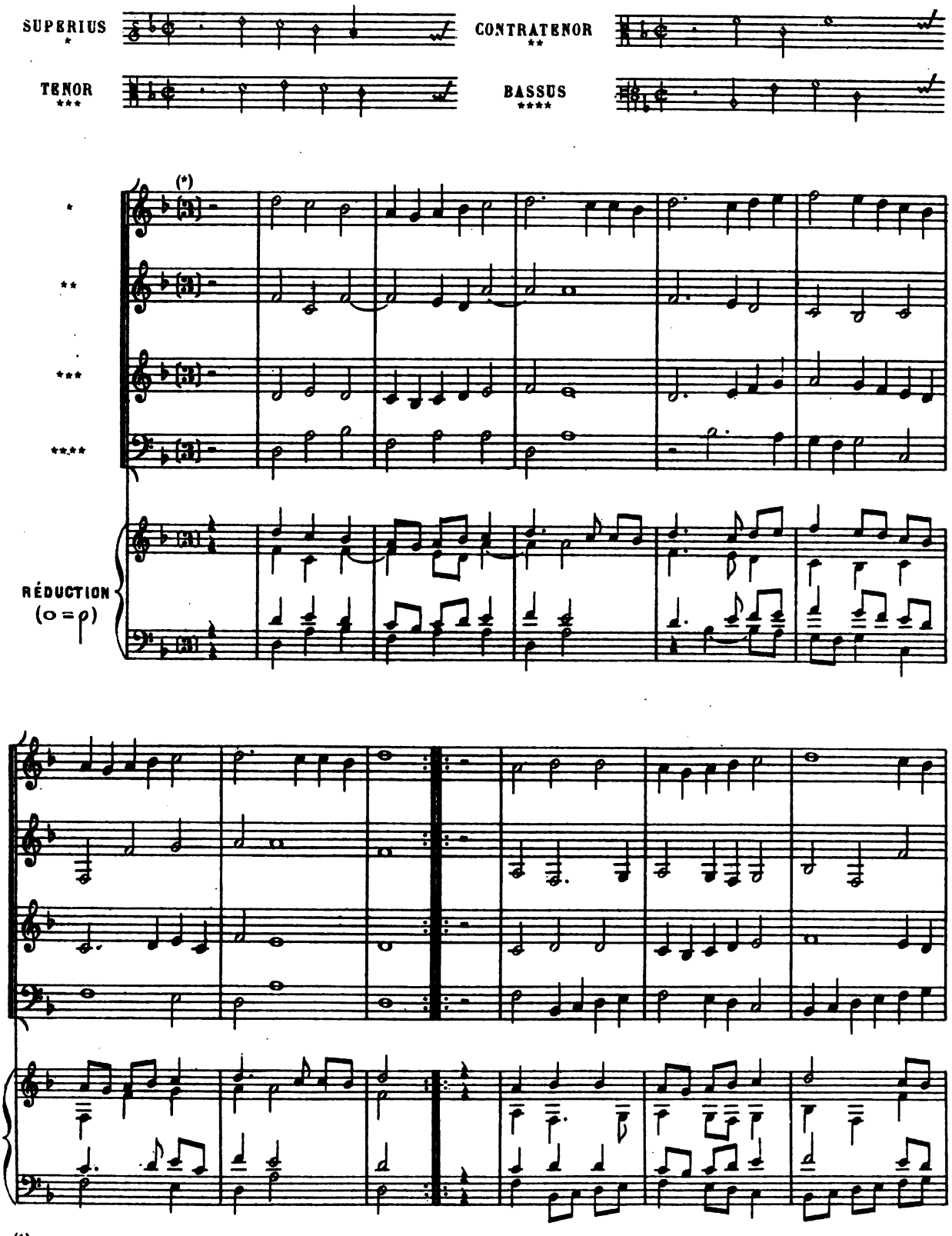

(*) Ramené à la mesure ternaire, d'après l'Orchésographie.

Digitized by Google

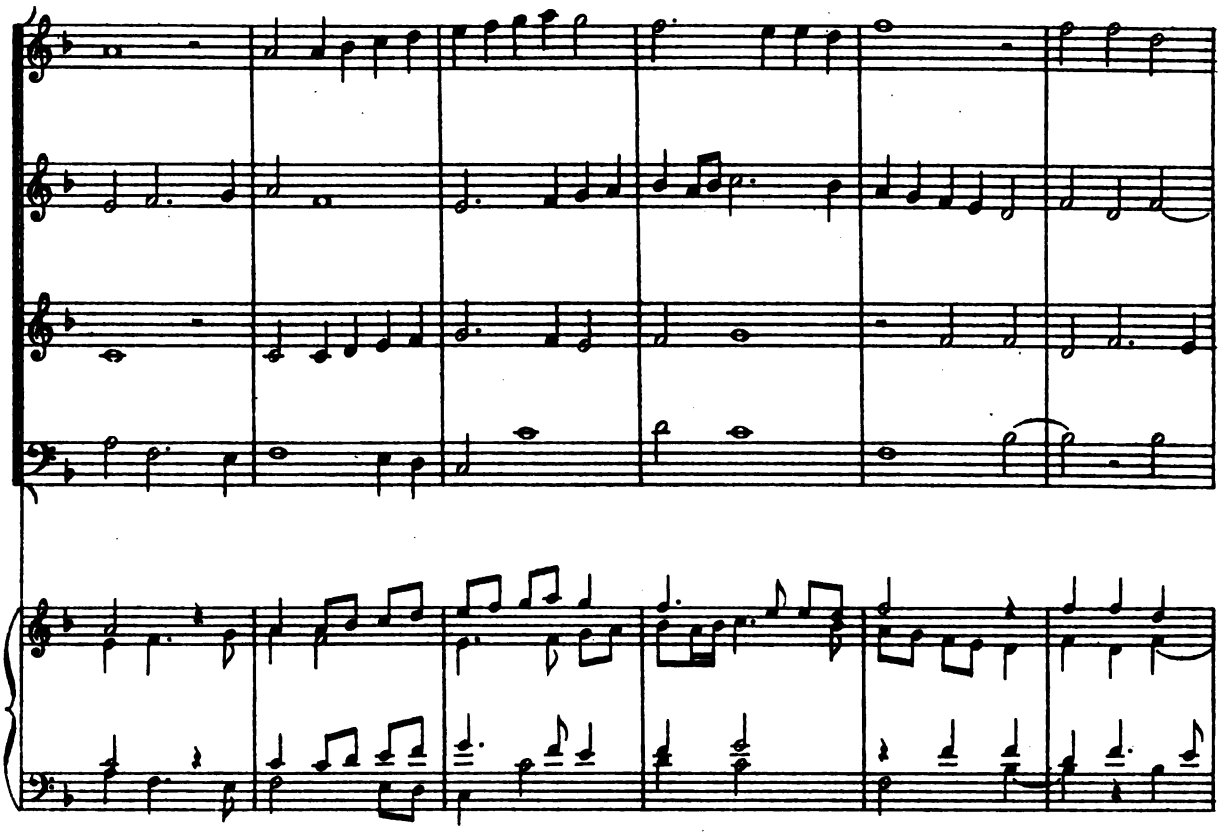

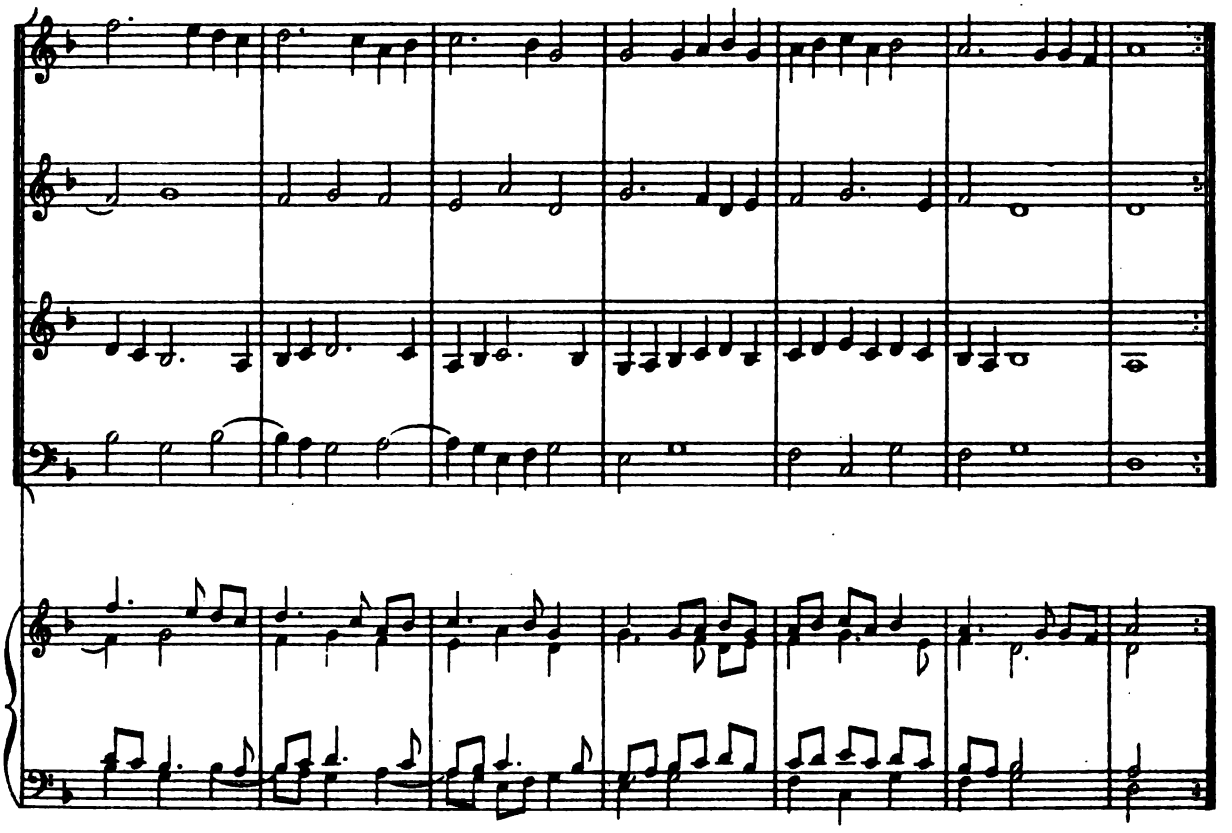

Digitized by Google

IV

ANONYME

NOTATION ORIGINALE

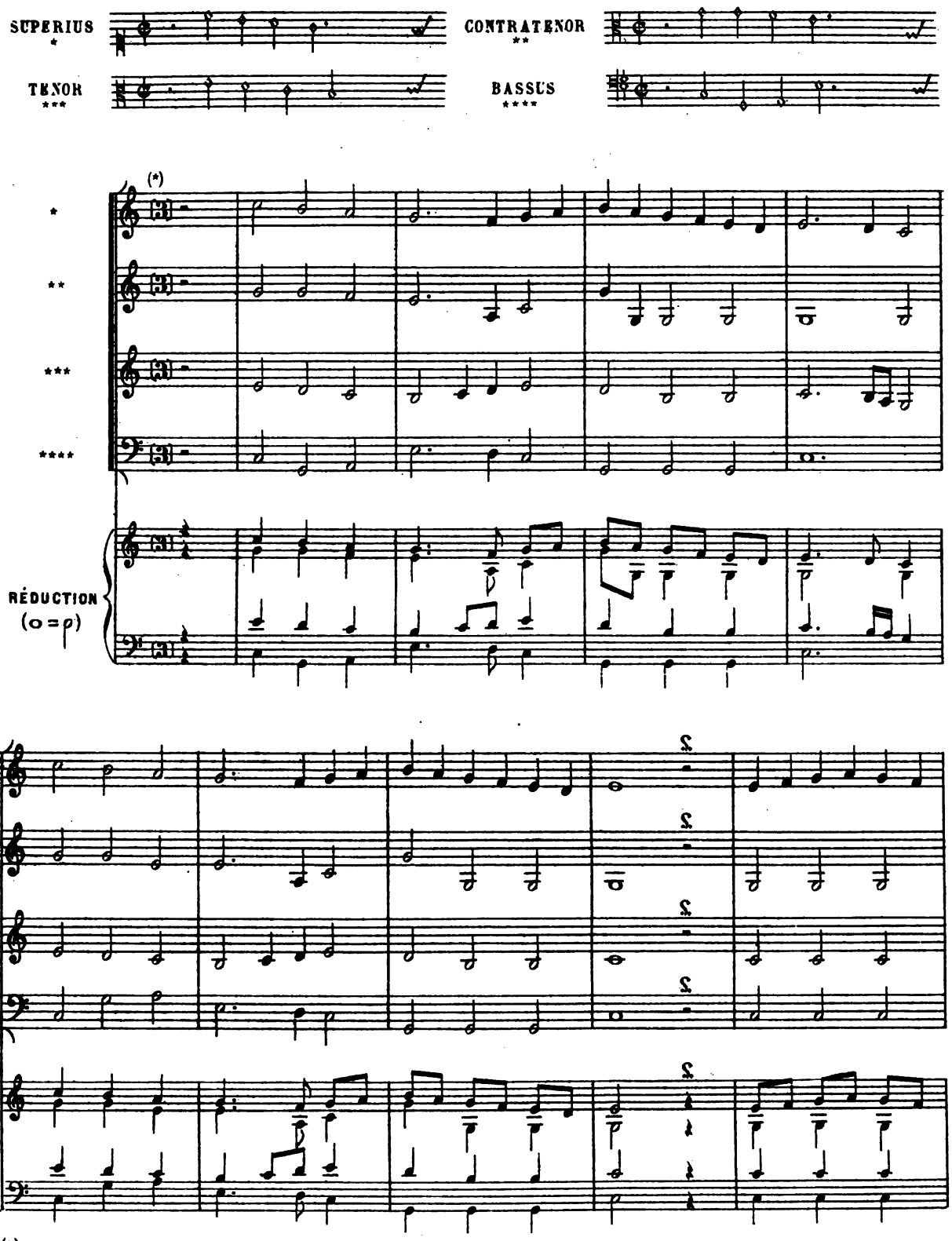

(*) Ramené à la mesure ternaire, d'après l'Orchésographie.

Digitized by Google

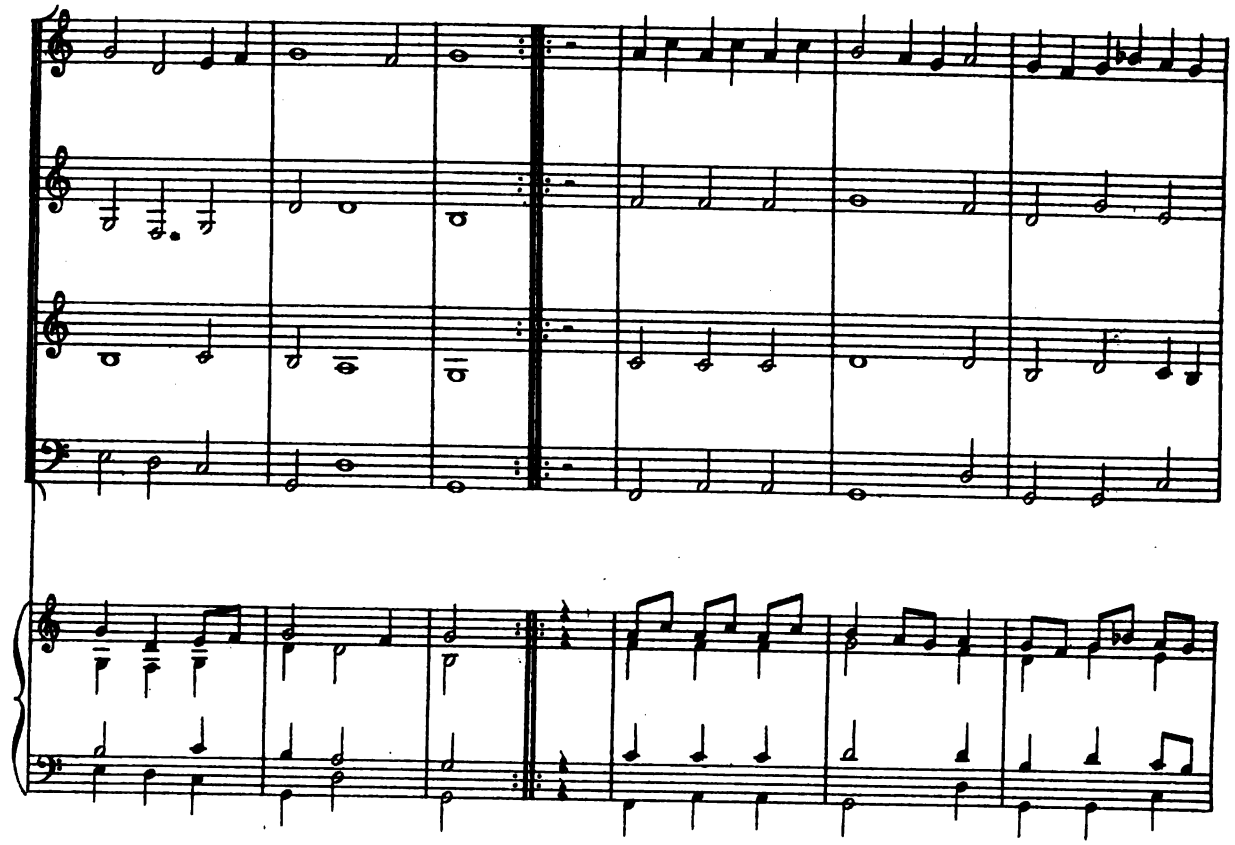

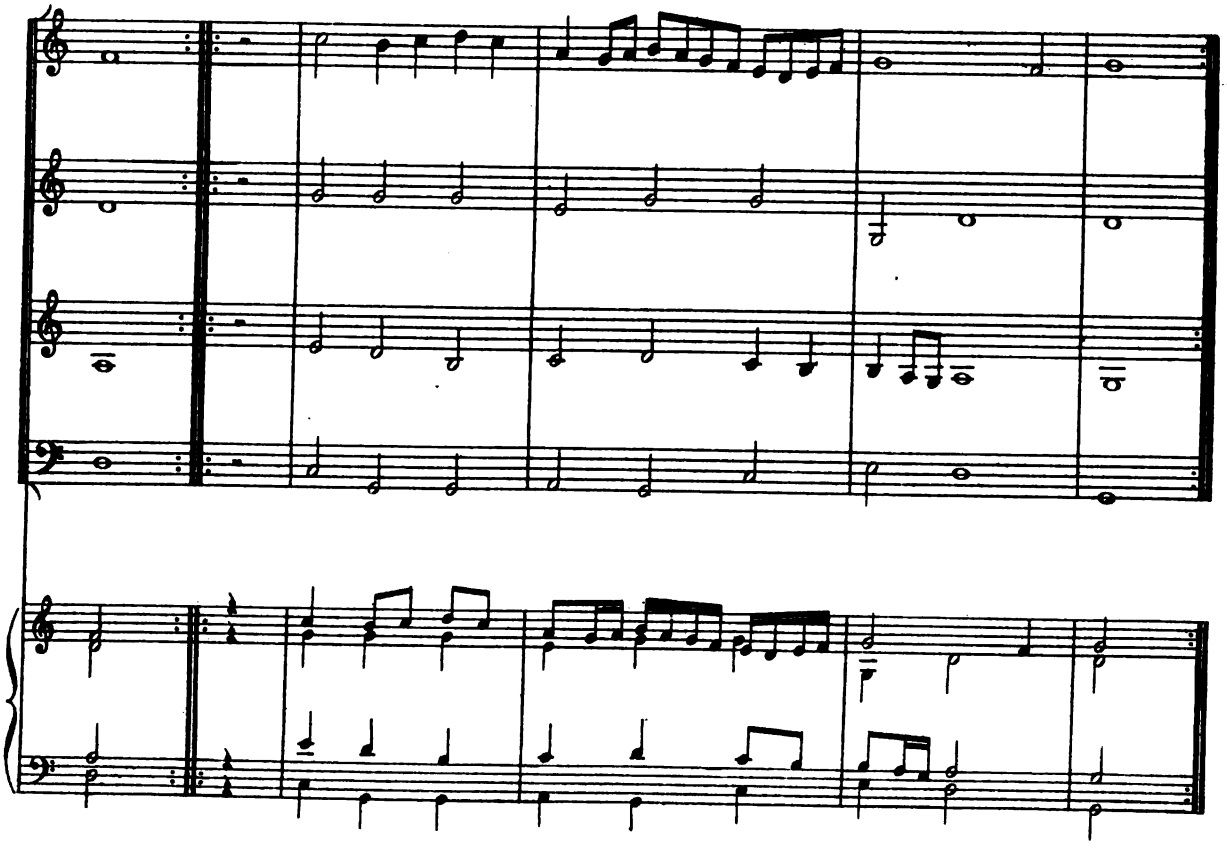

Digitized by Google

III

PAVANES AVEC GAILLARDES

I

PAVANE D'ANGLETERRE

CL. GERVAISE

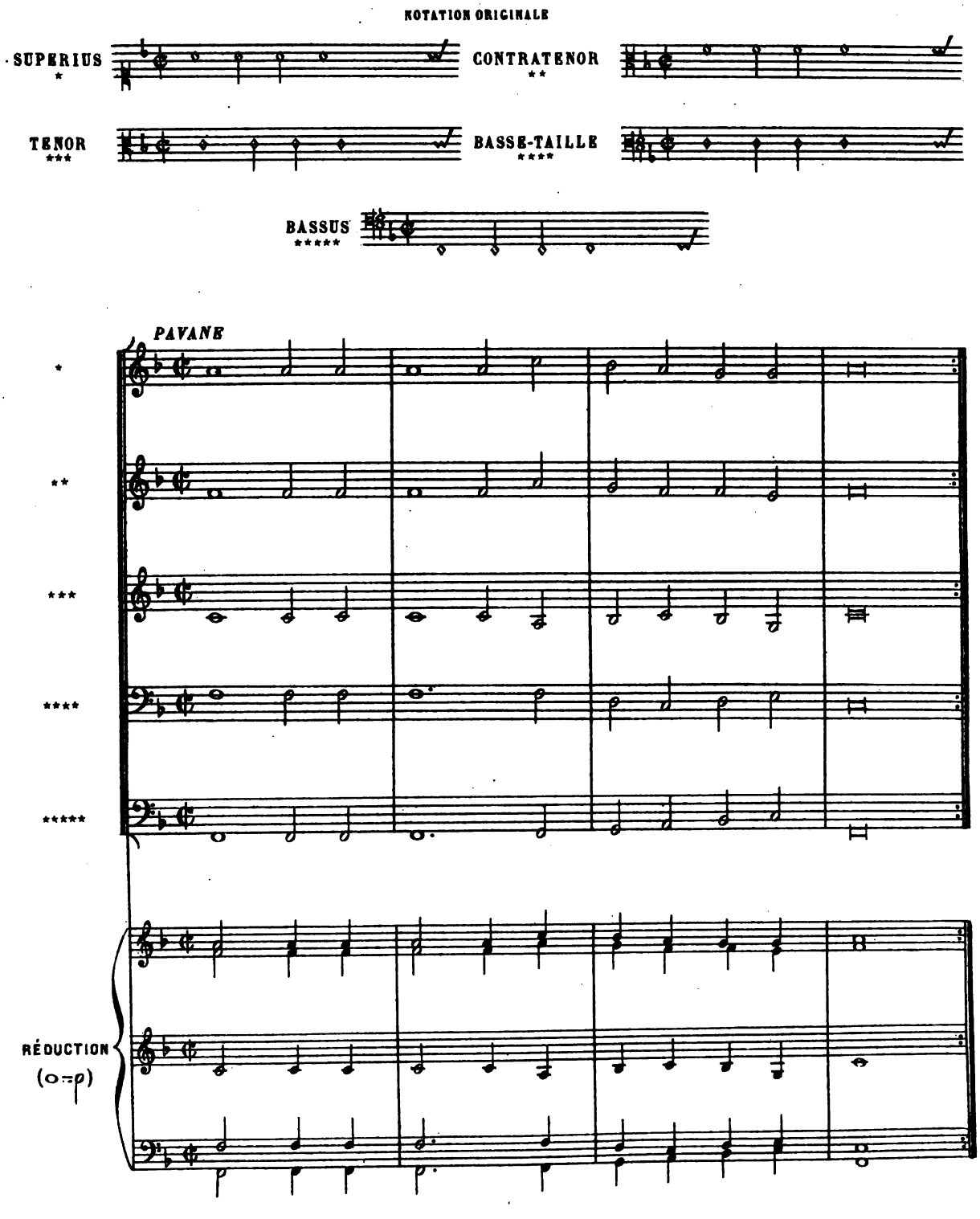

Digitized by Google

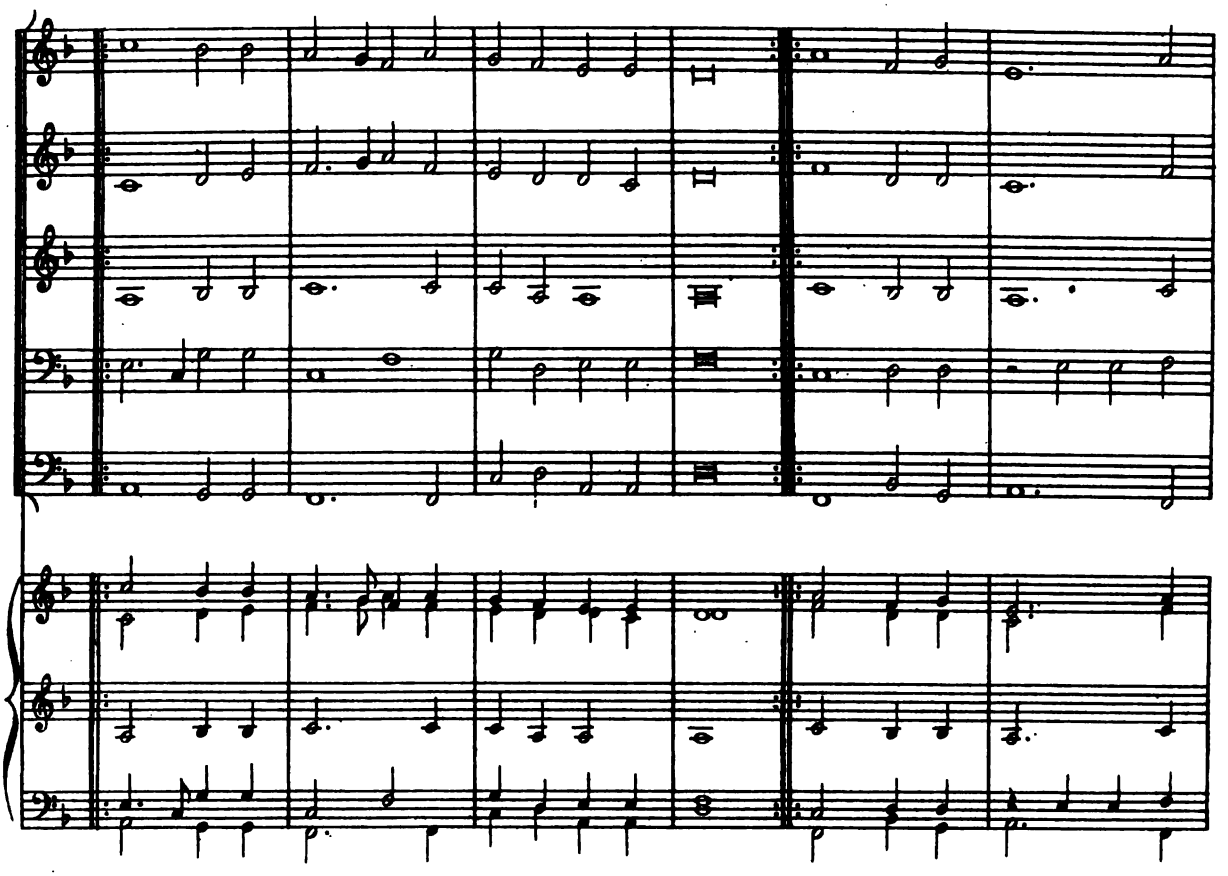

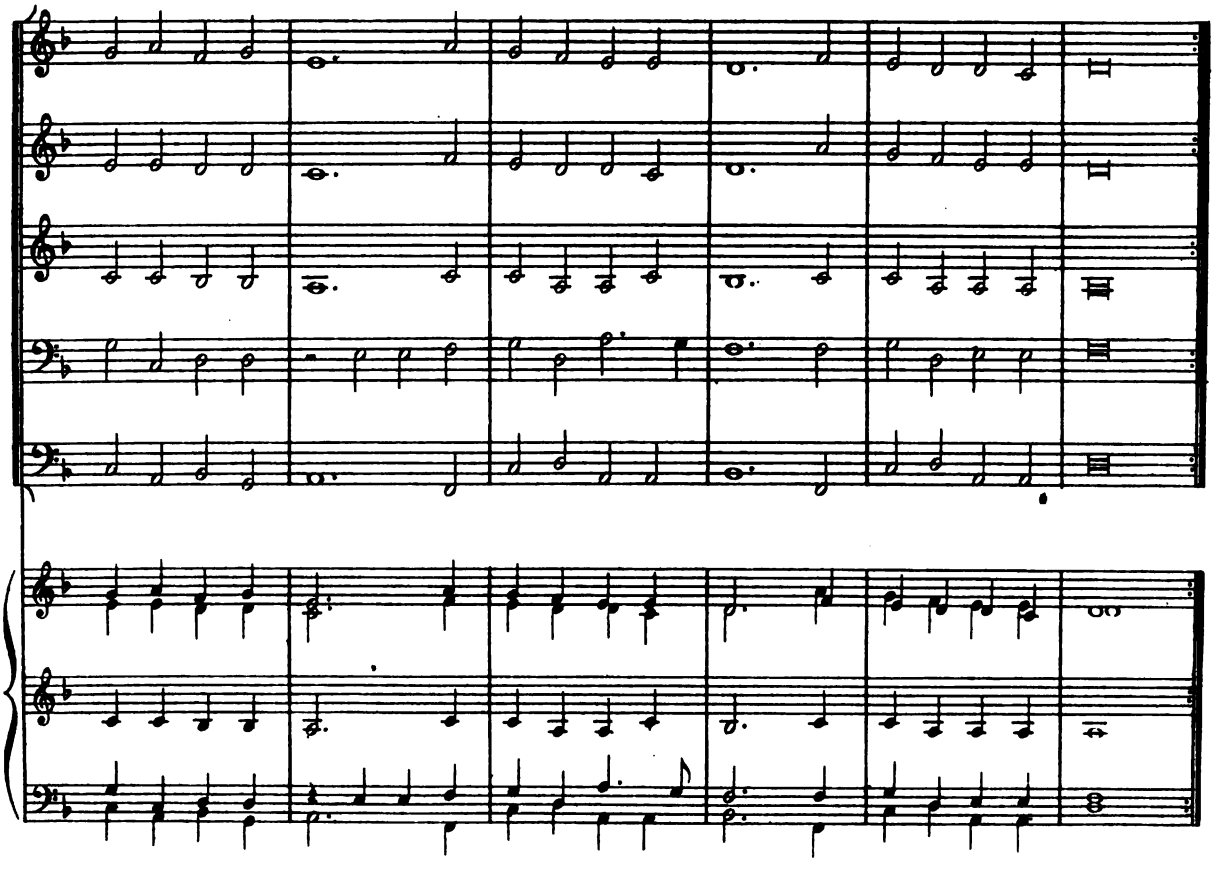

Digitized by Google

GAILLARDE

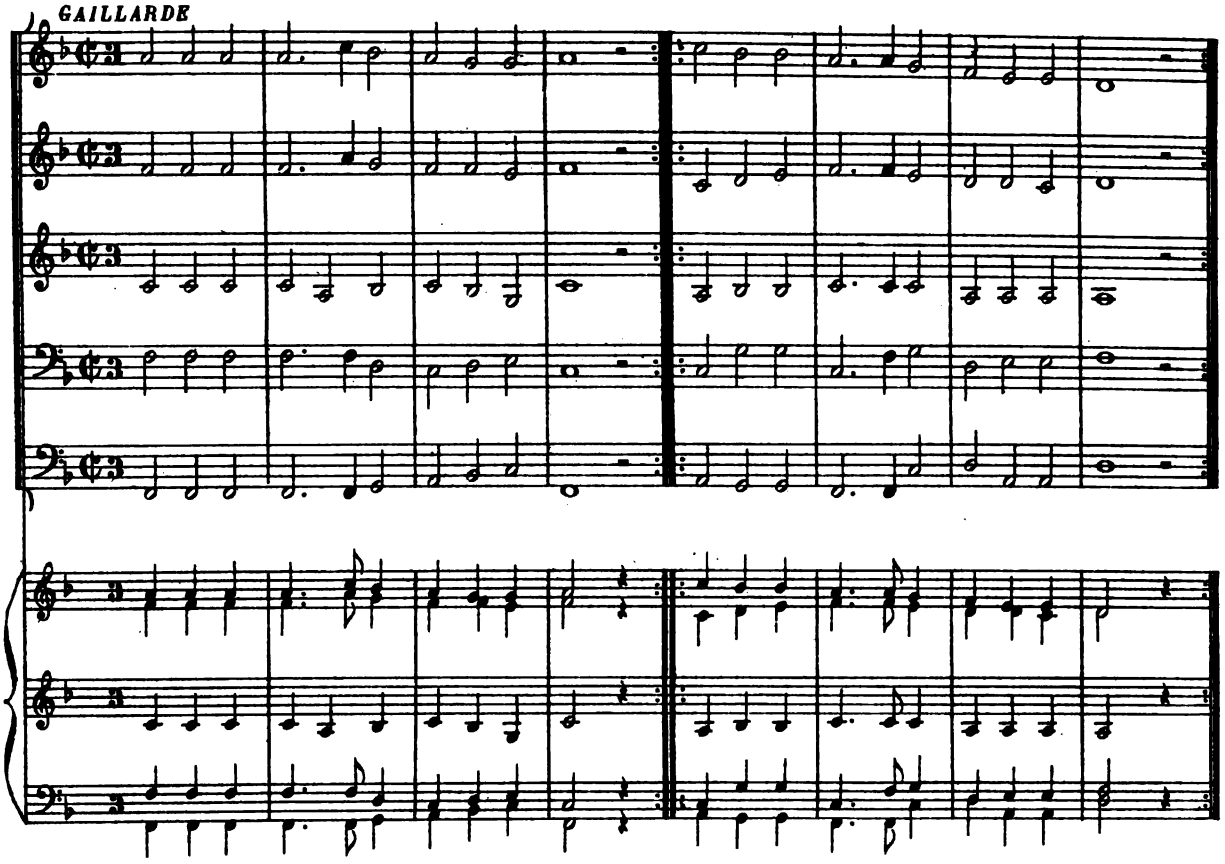

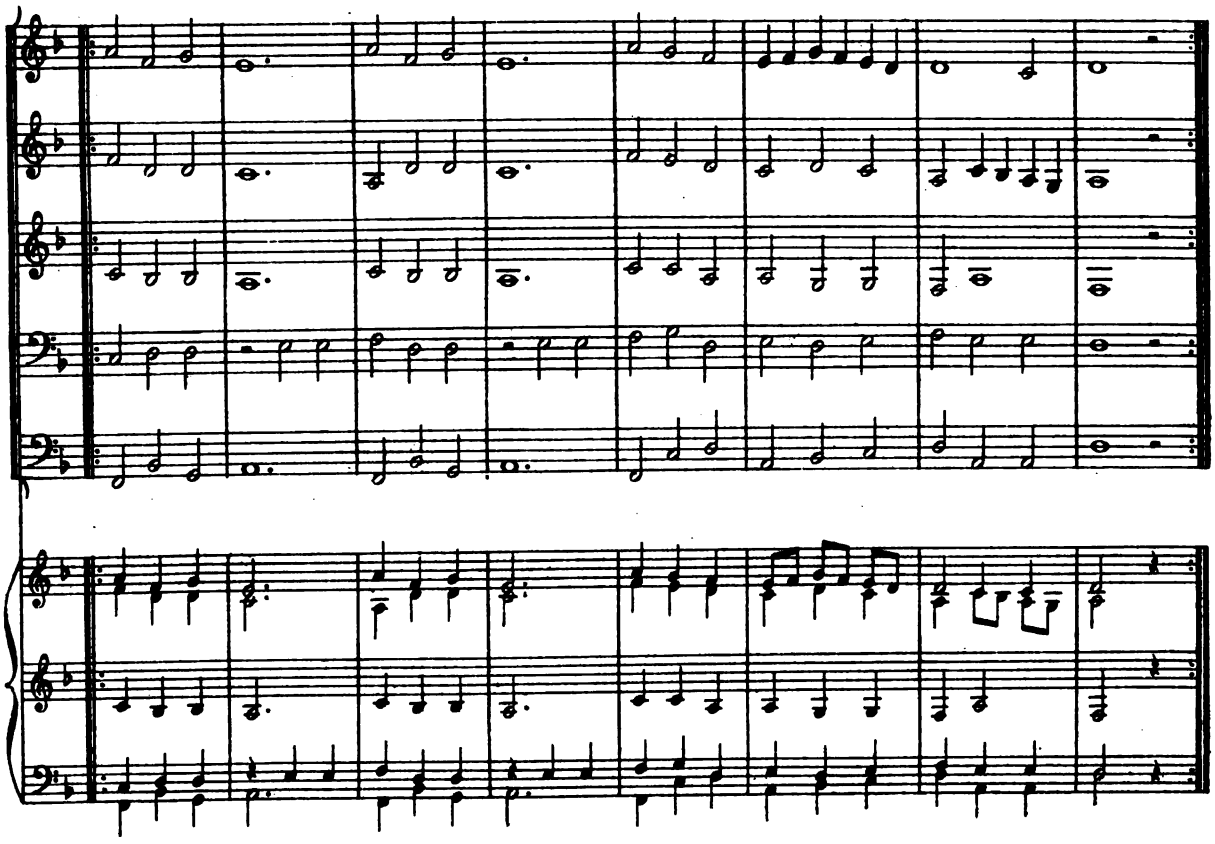

Digitized by Google

II

EST. DU TERTRE

NOTATION ORIGINALE

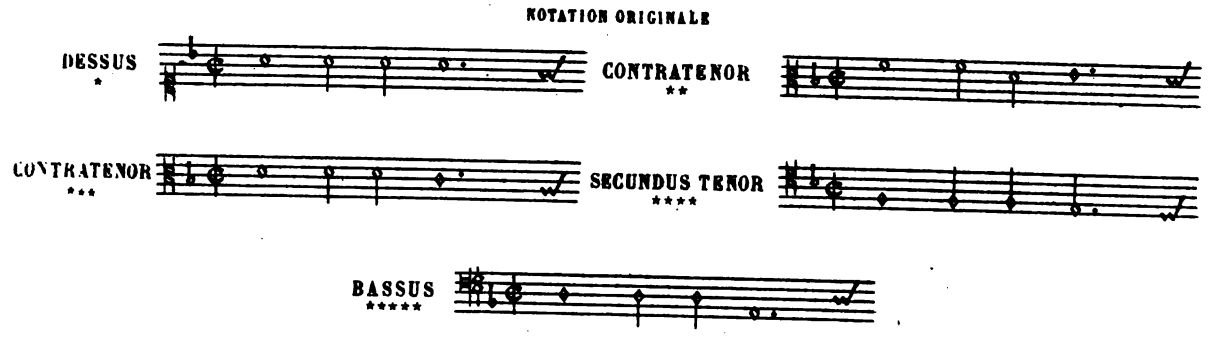

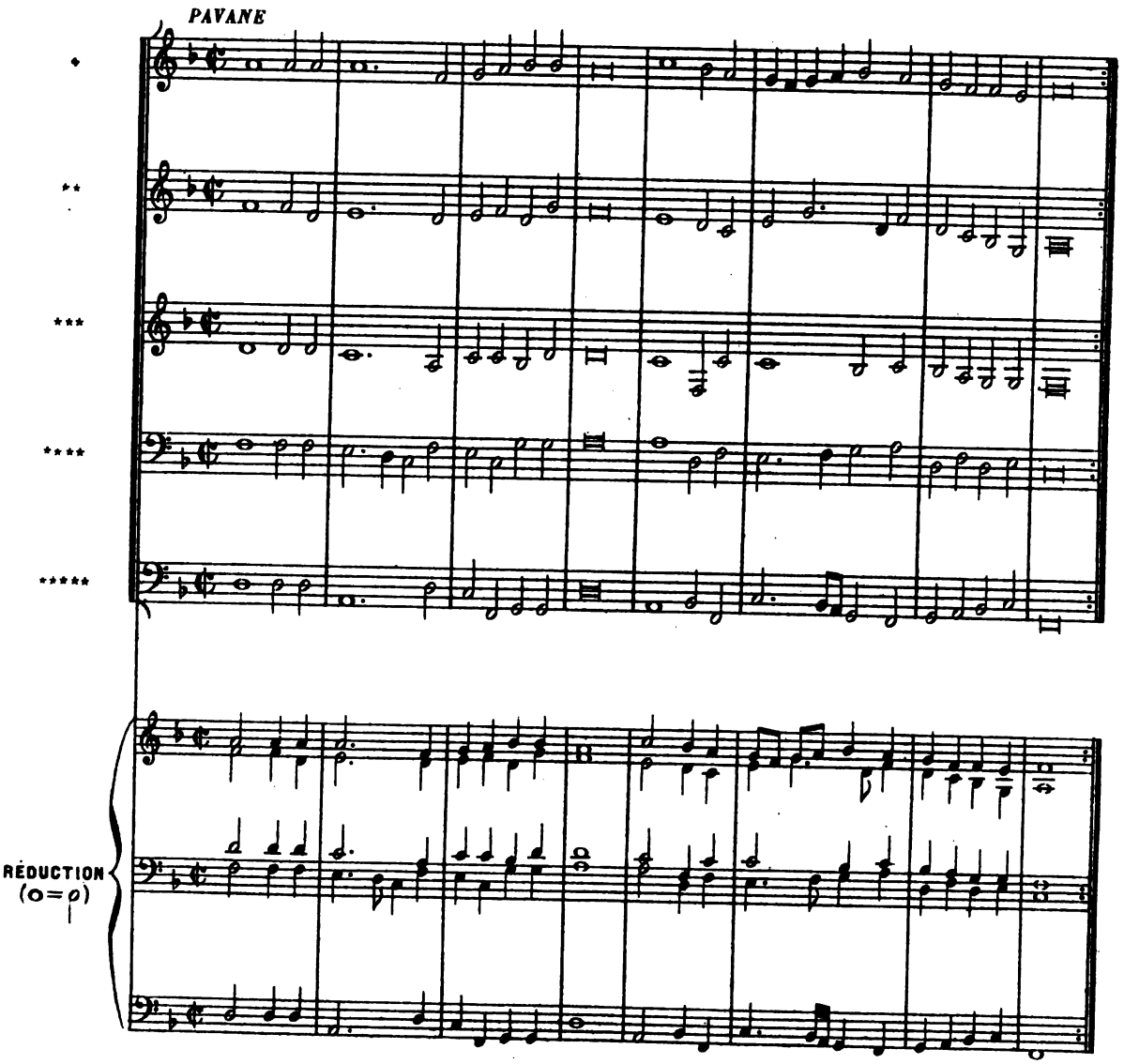

Digitized by Google

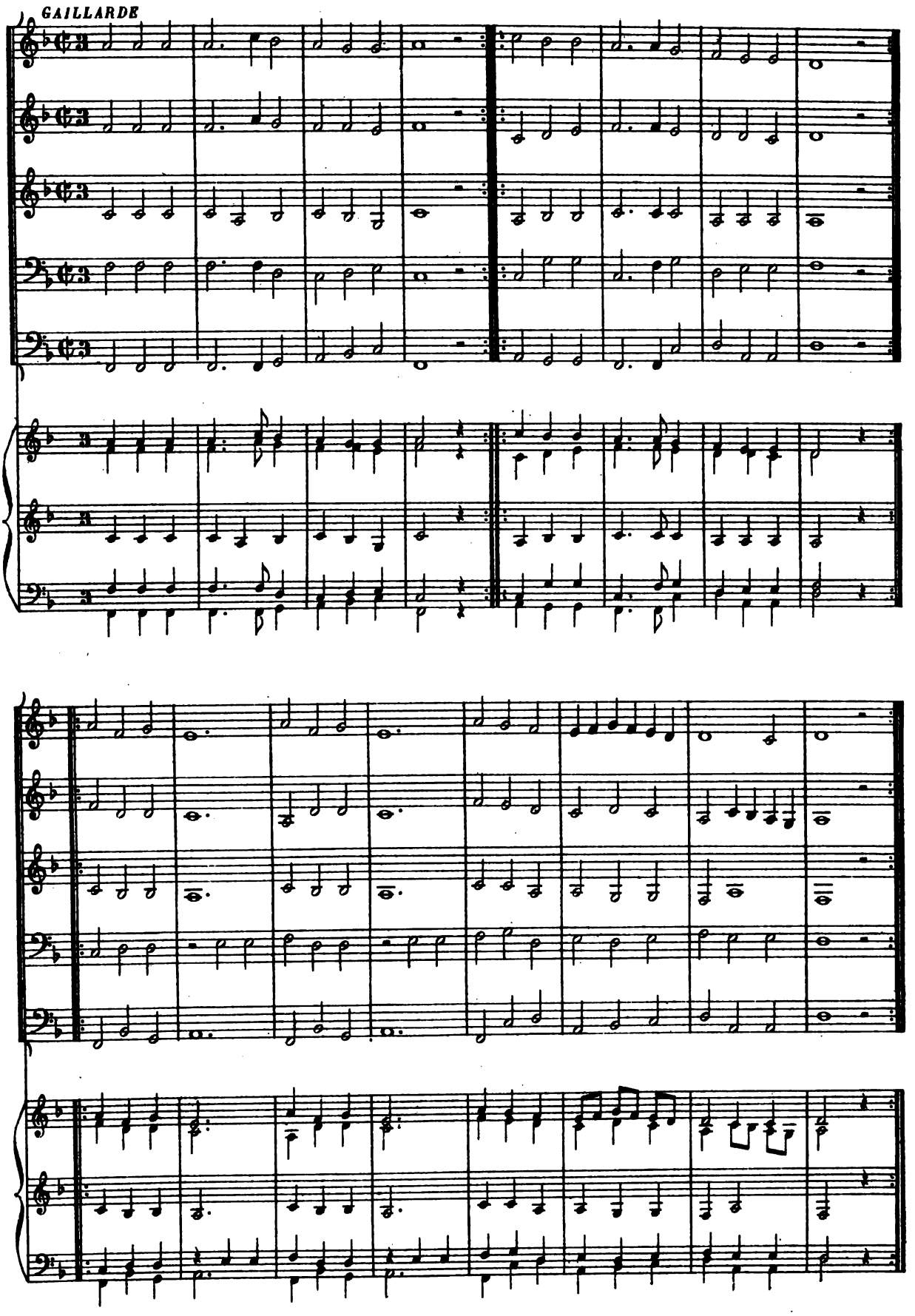

Digitized by Google

II

EST. DU TERTRE

NOTATION ORIGINALE

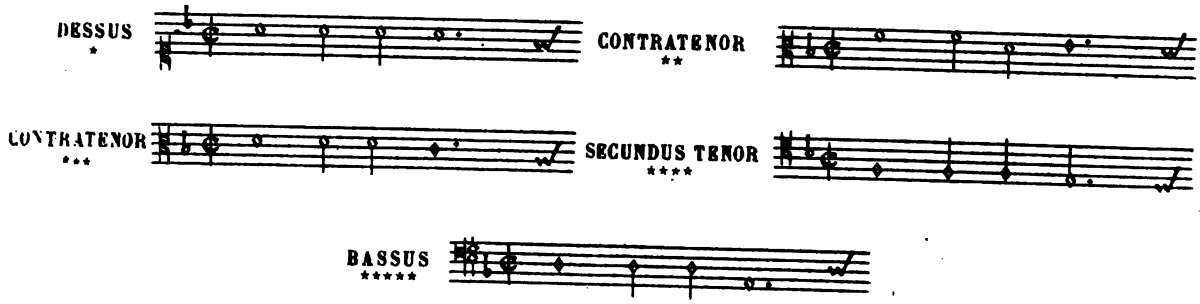

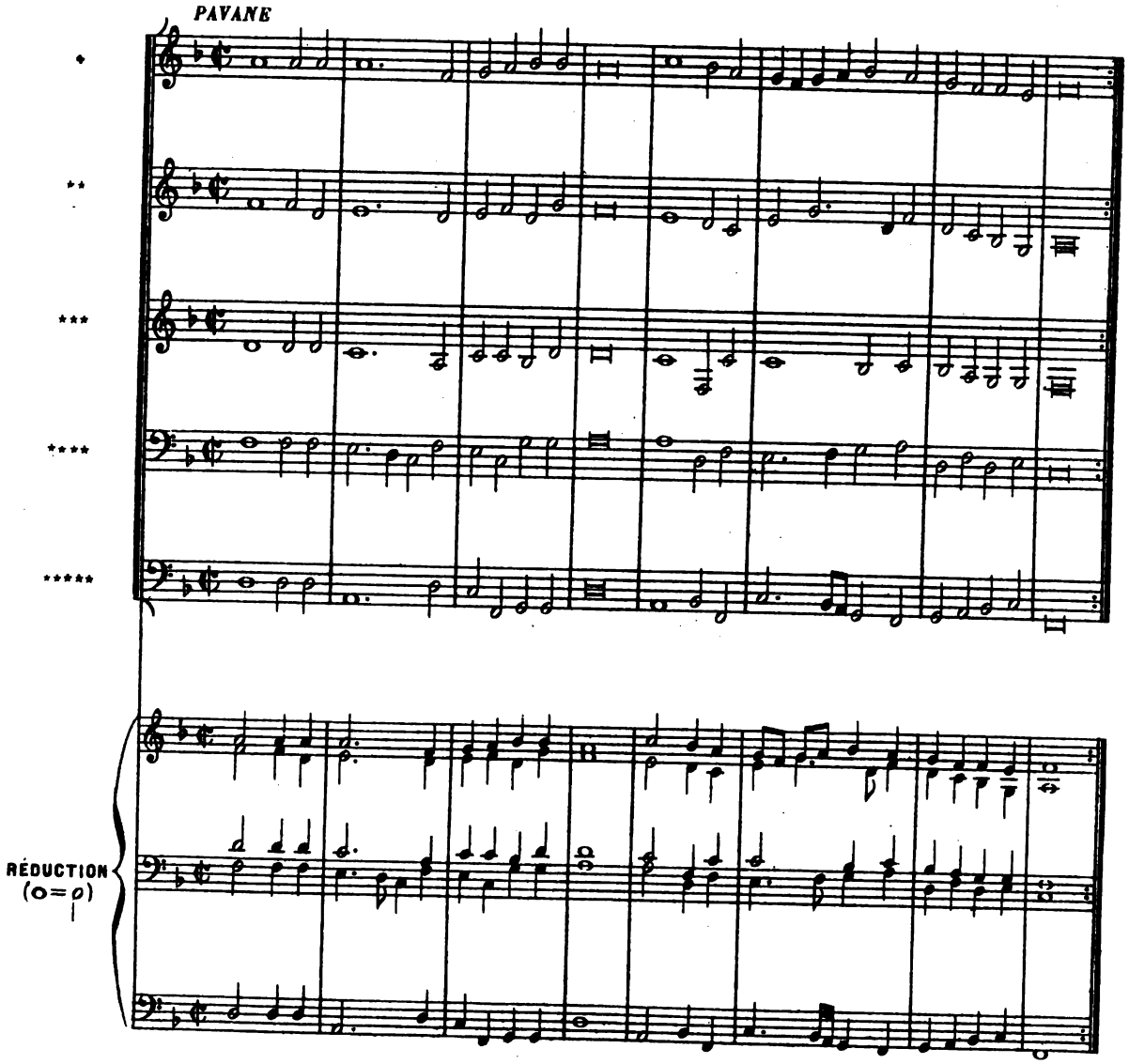

Digitized by Google

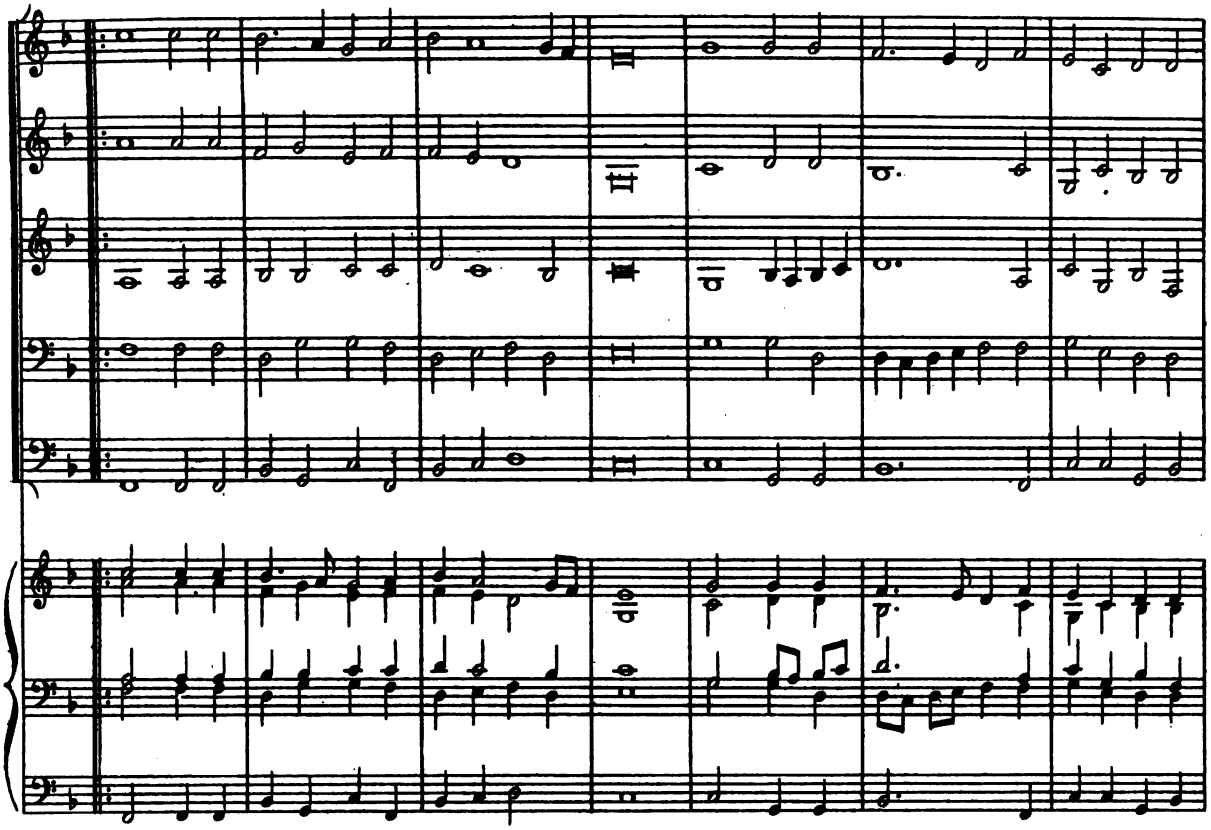

GAILLARDE

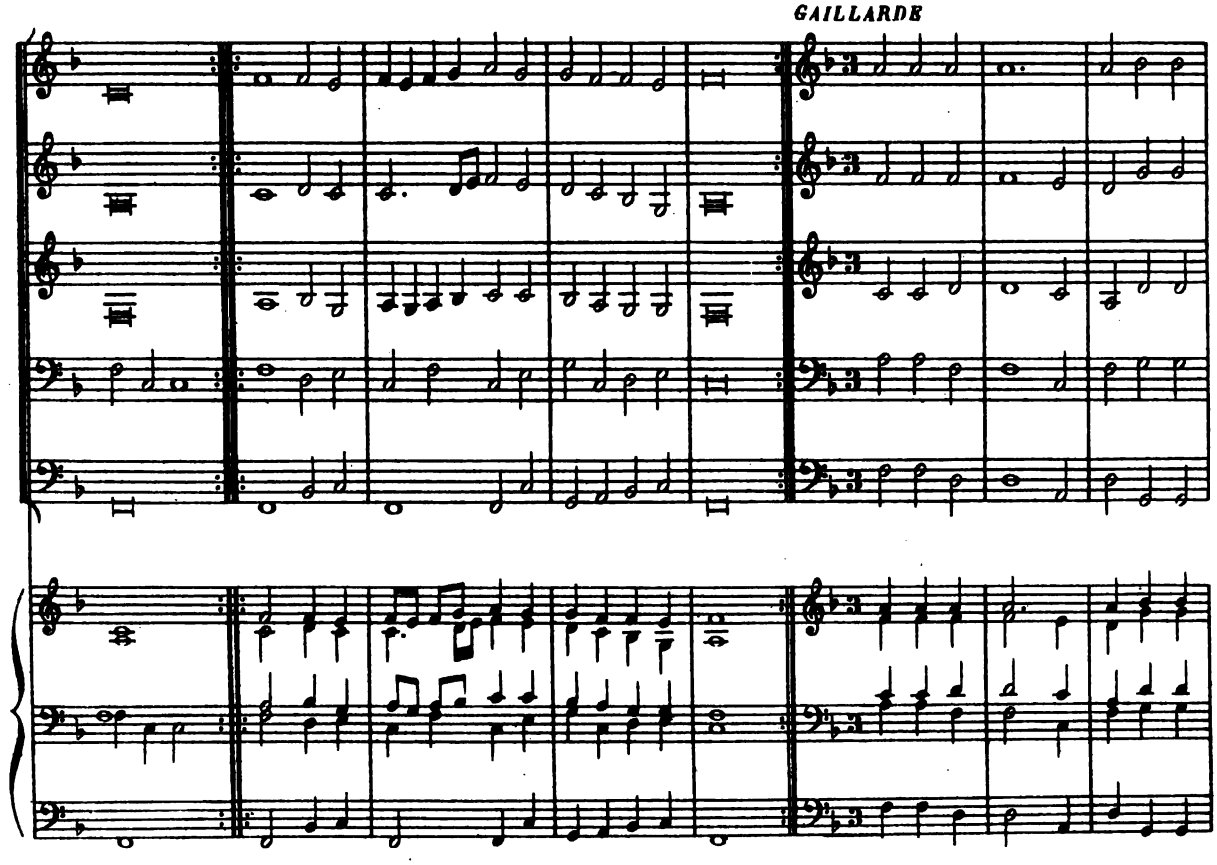

Digitized by Google

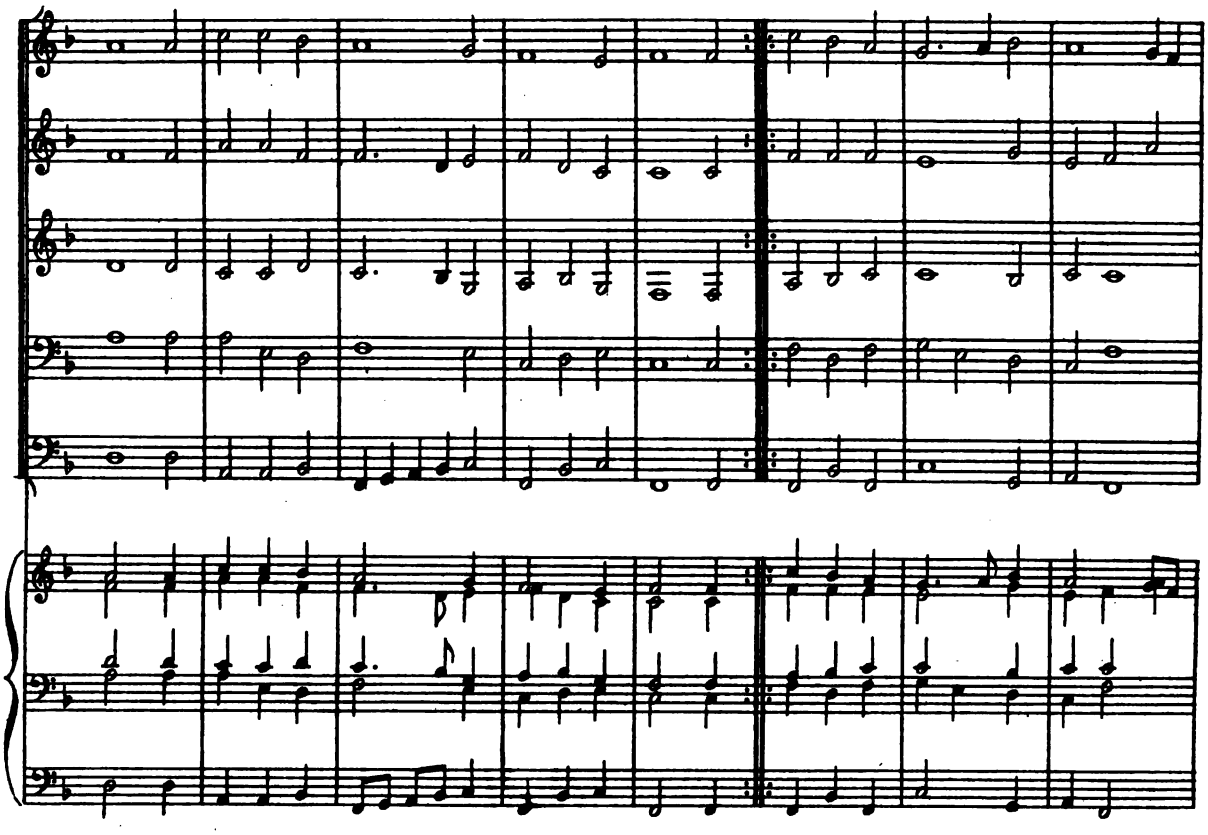

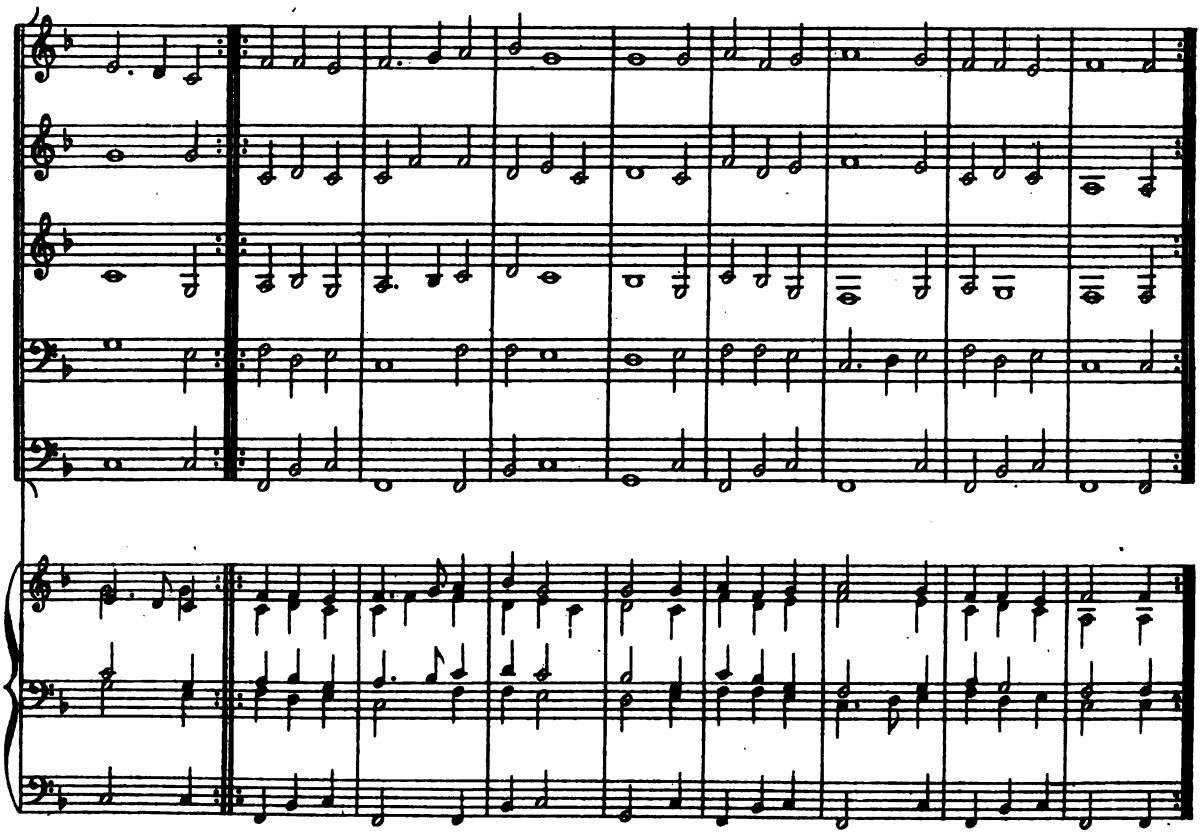

Digitized by Google

III

"Mamye est tant honneste et saige"

CL. GERVAISE

NOTATION ORIGINALE

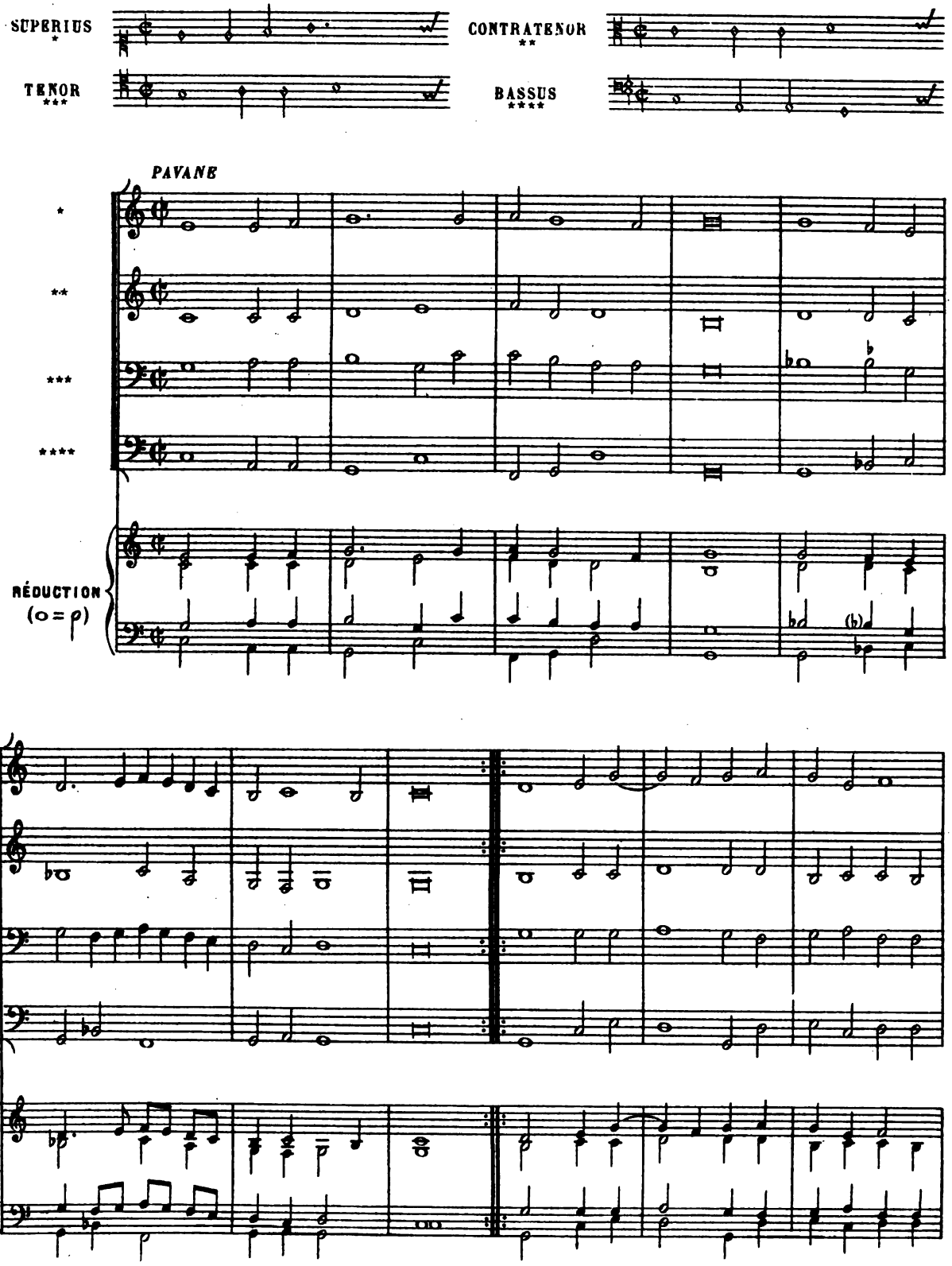

Digitized by Google

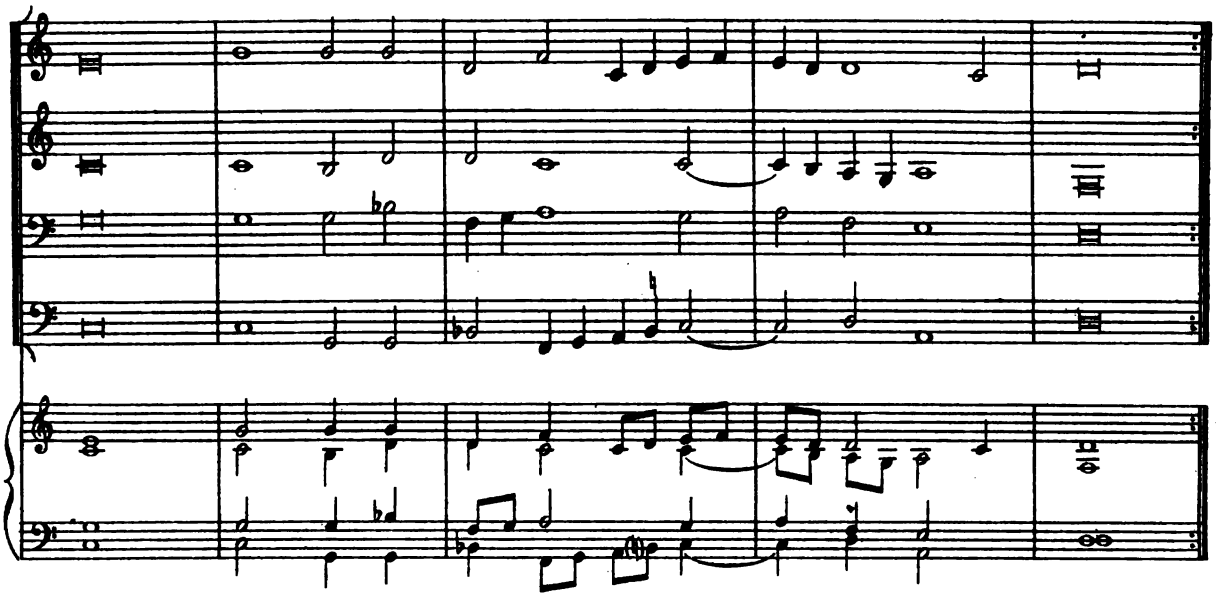

GAILLARDE

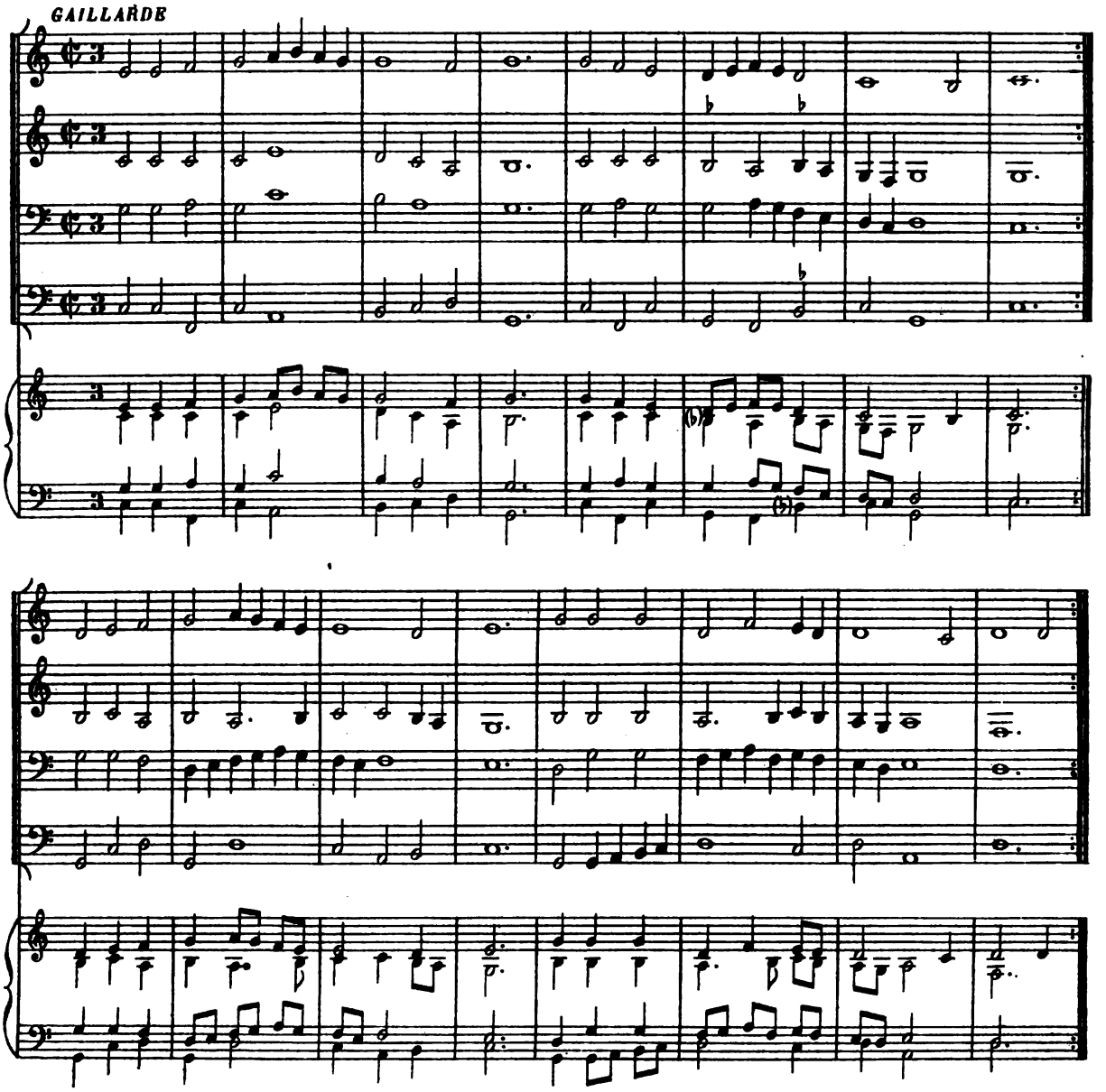

Digitized by Google

IV

EST. DU TERTRE

NOTATION ORIGINALE

SUPERIUS *

CONTRATENOR **

TENOR ***

BASSUS ****

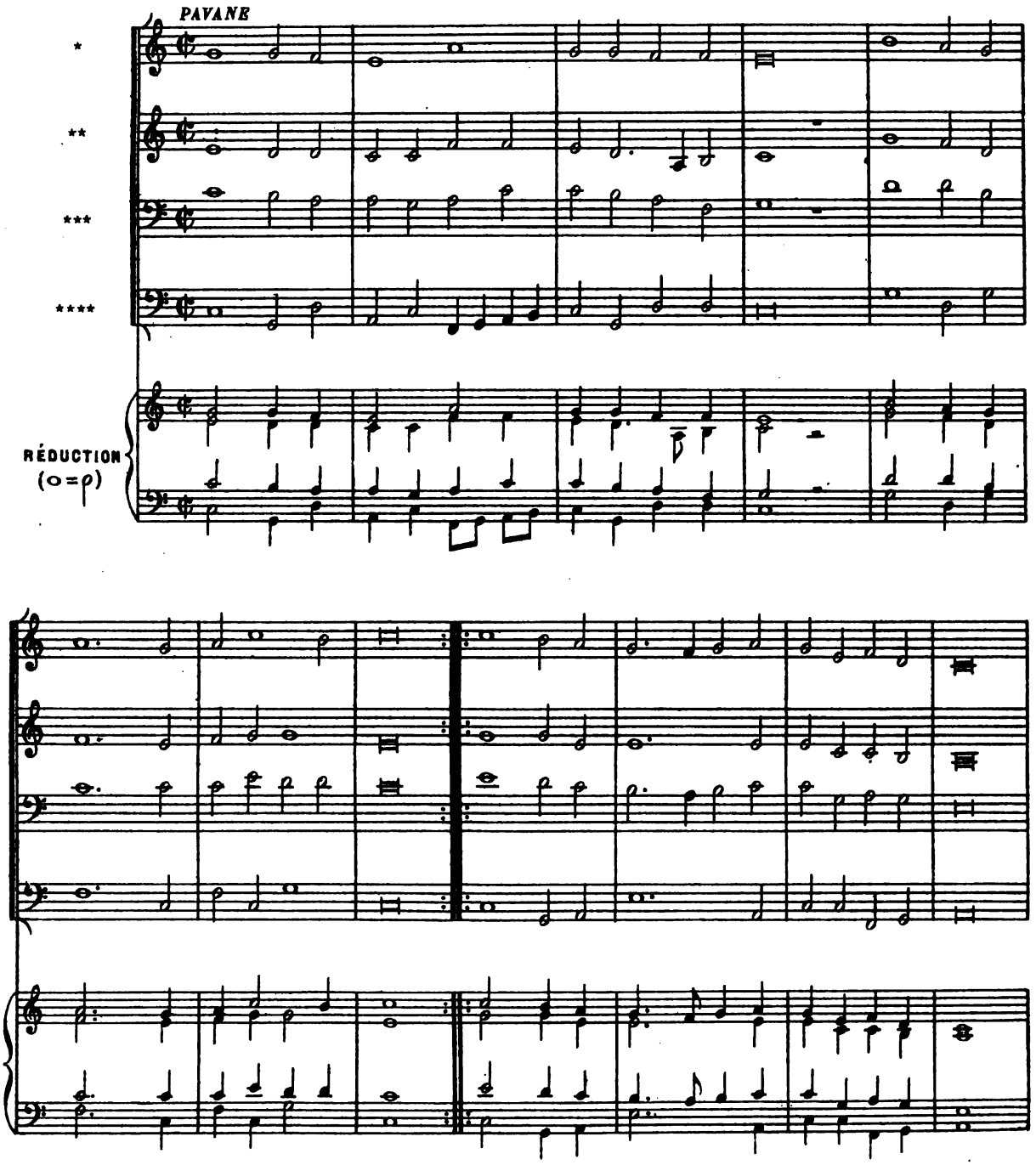

Digitized by Google

GAILLARDE

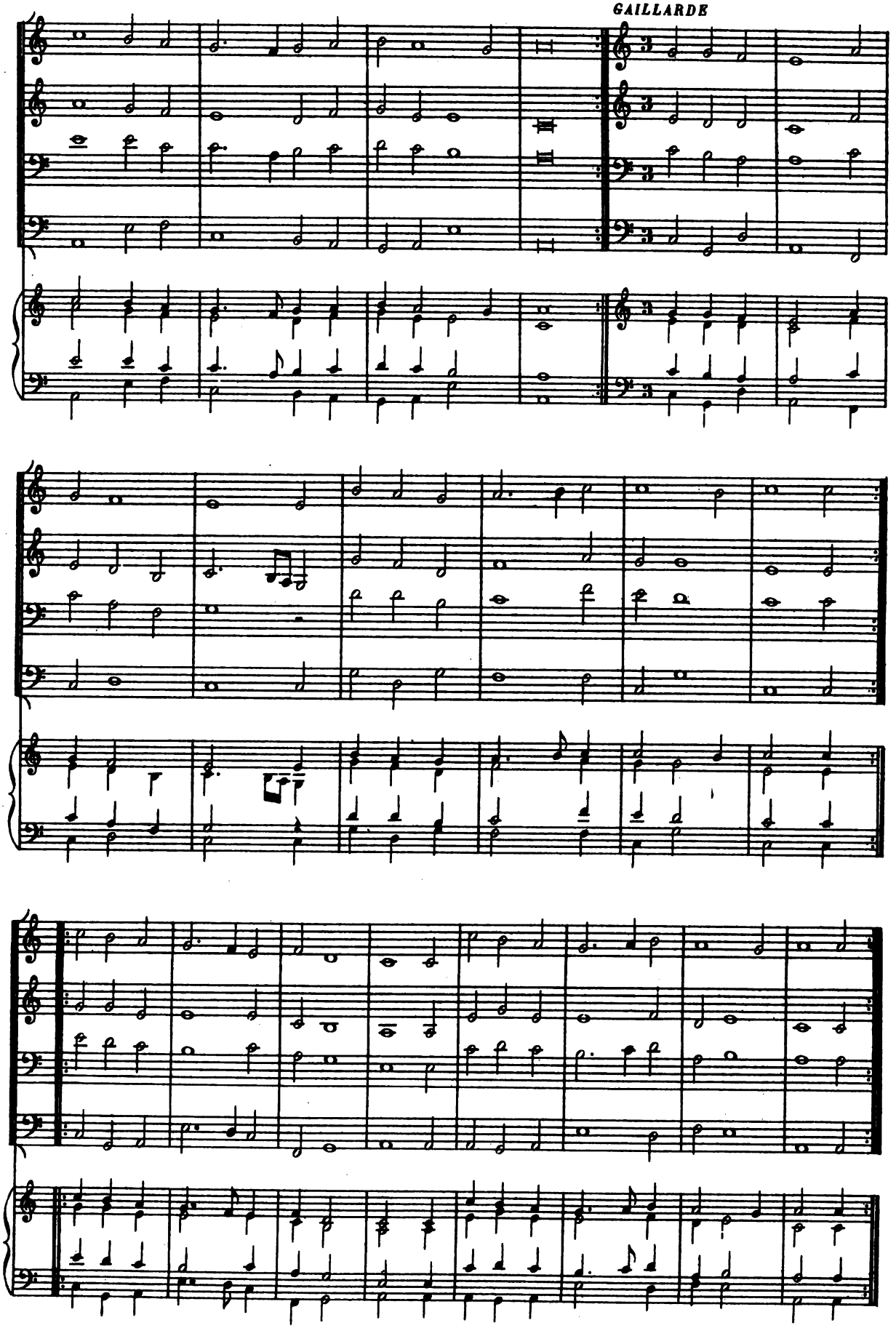

Digitized by Google

V

PAVANE PASSEMAIZE

CL. GERVAISE

NOTATION ORIGINALE

SUPERIUS *

CONTR'ATENOR **

TENOR ***

BASSUS ****

PAVANE

RÉDUCTION (○=ρ)

Digitized by Google

GAILLARDE

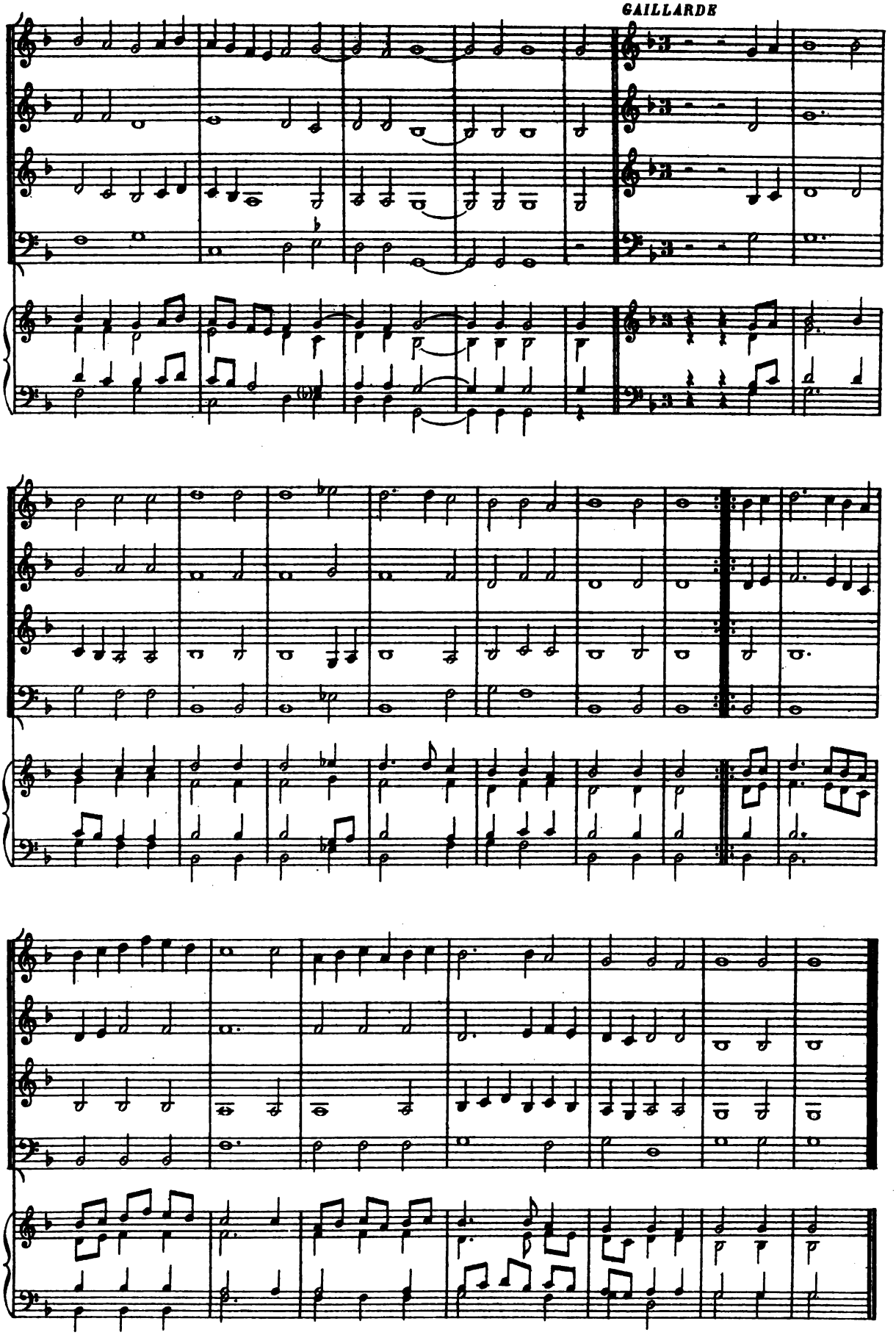

HARVARD UNIVERSITY
EDA KUHN LOEB MUSIC LIBRARY
CAMBRIDGE 38, MASS.
Digitized by Google

IV

PAVANES

I

"O foyble esprit"

CL. GERVAISE

NOTATION ORIGINALE

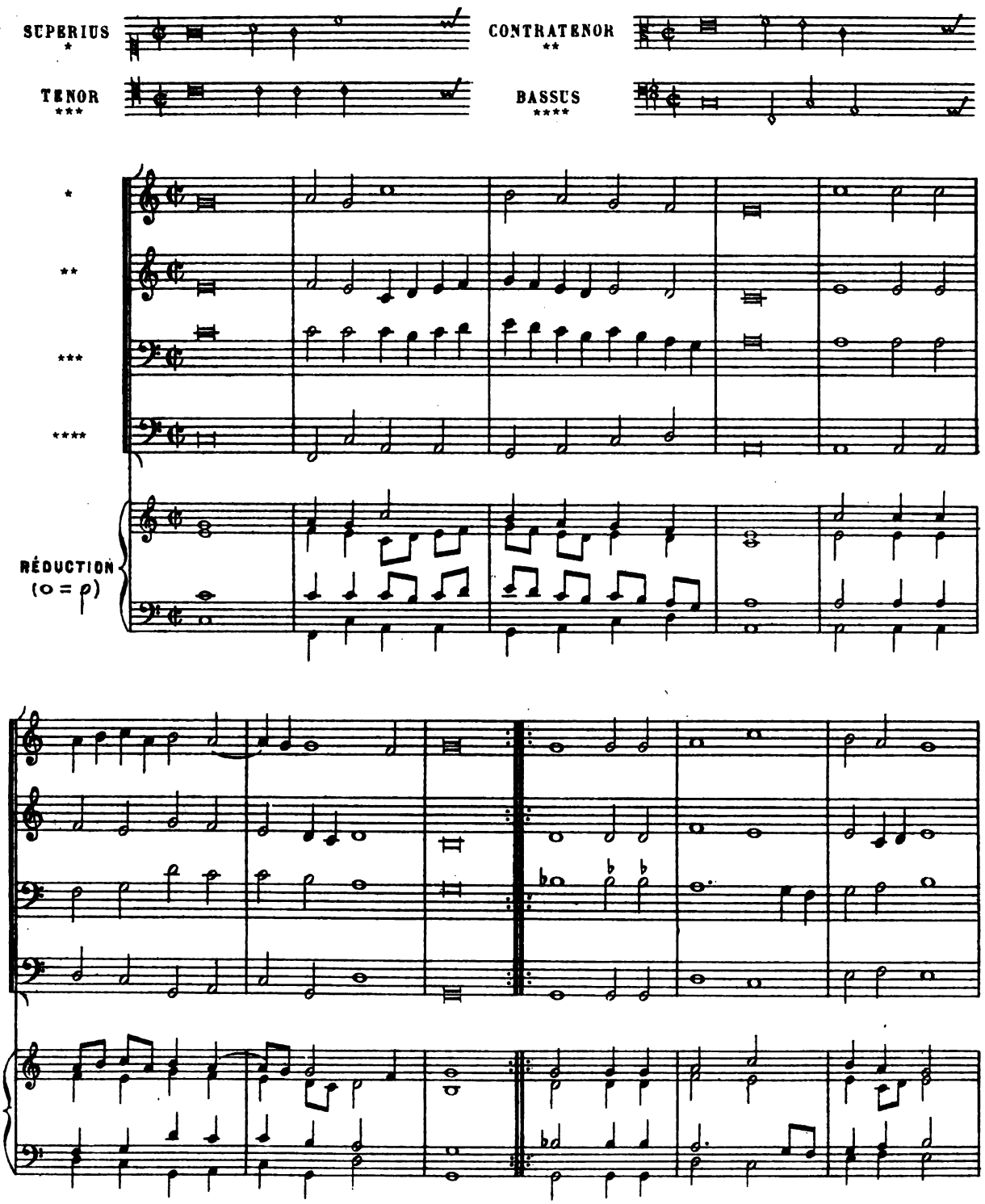

Digitized by Google

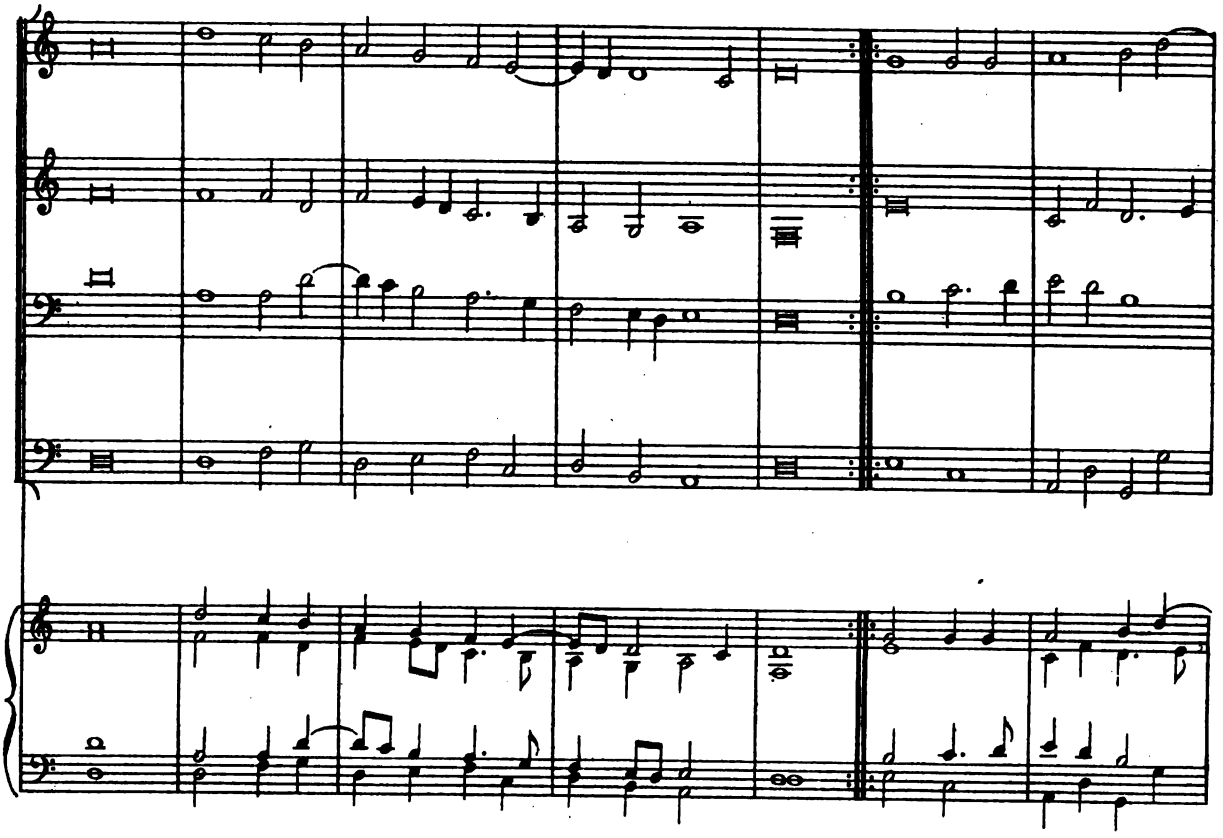

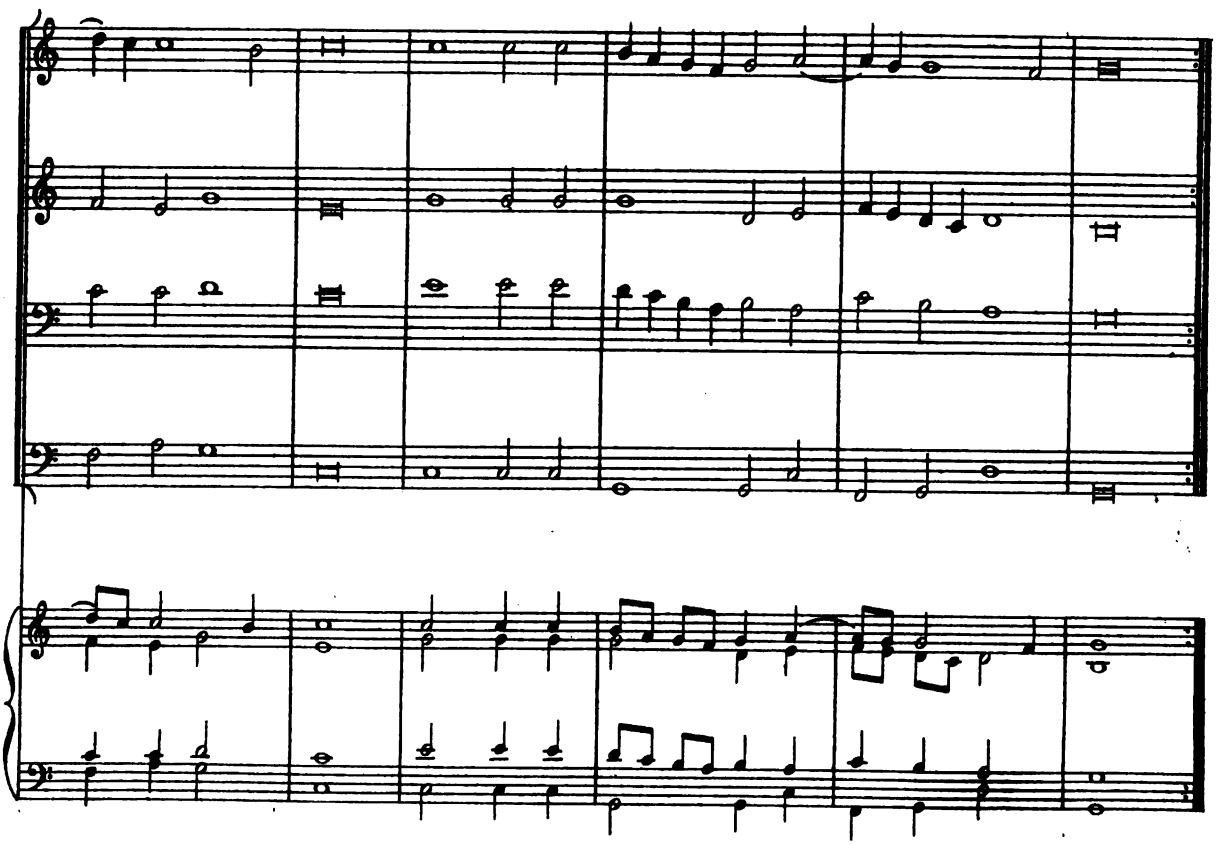

Digitized by Google

II

CL. GERVAISE

NOTATION ORIGINALE

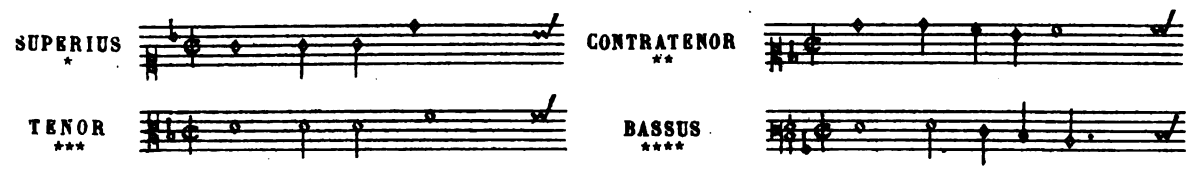

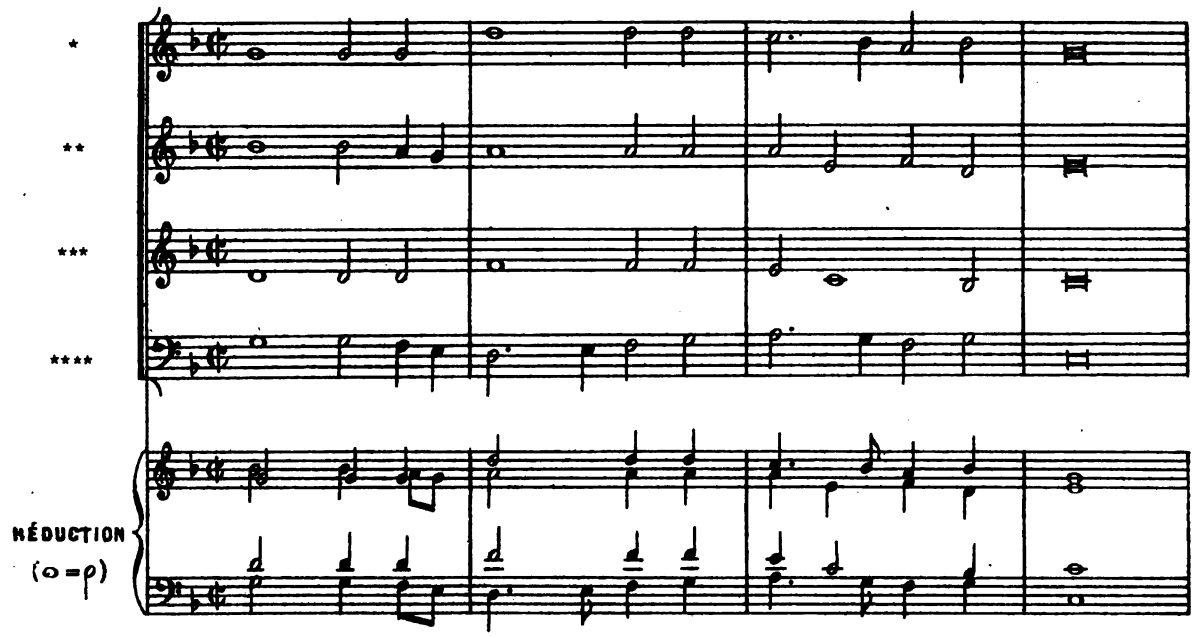

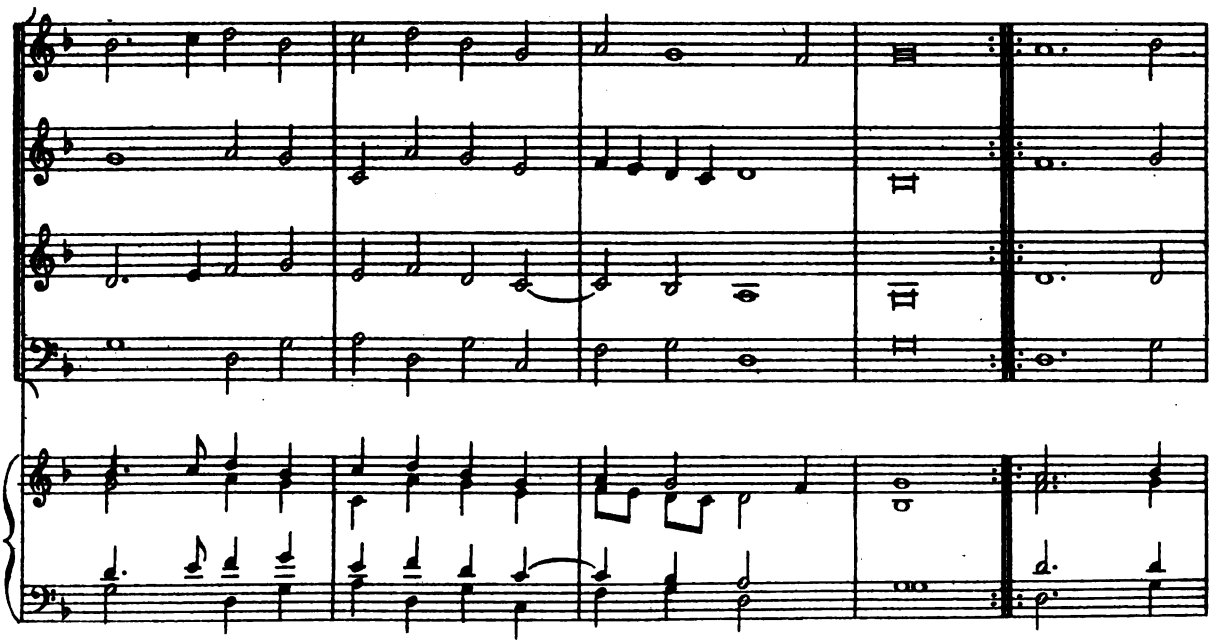

Digitized by Google

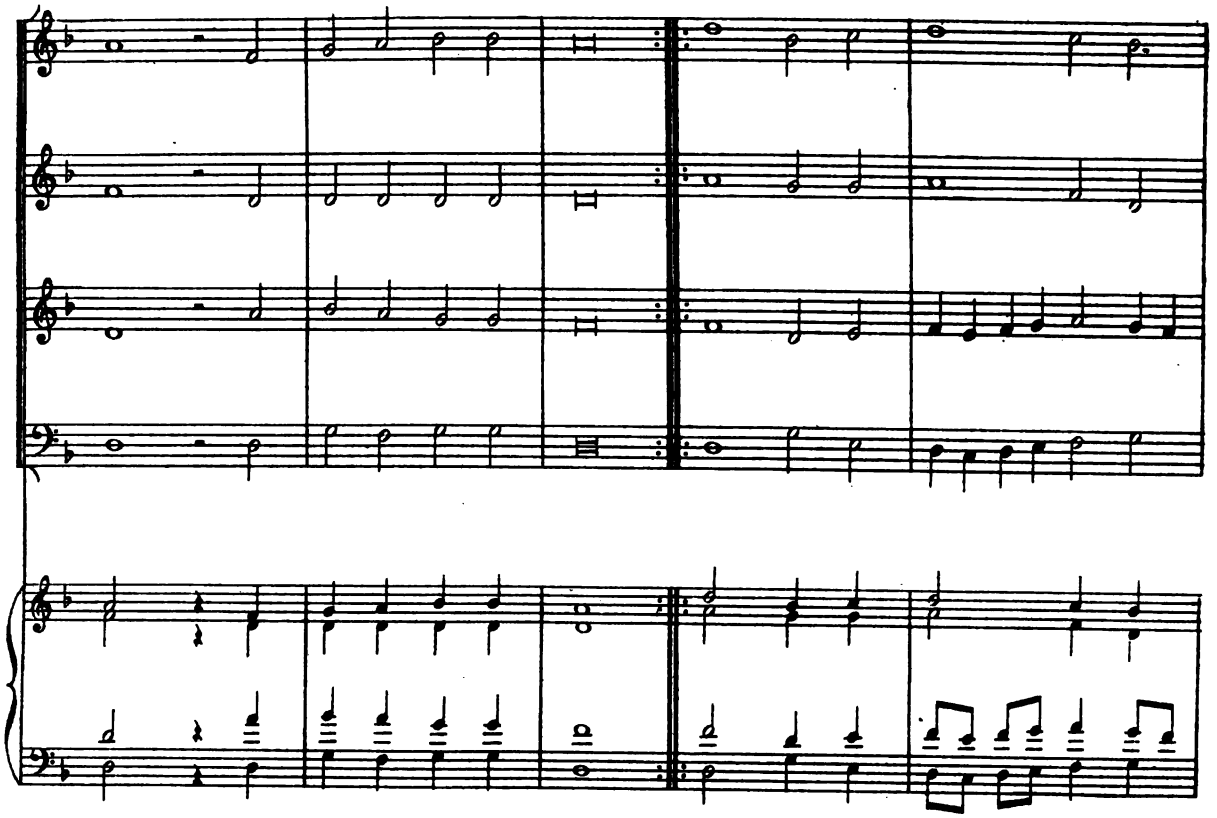

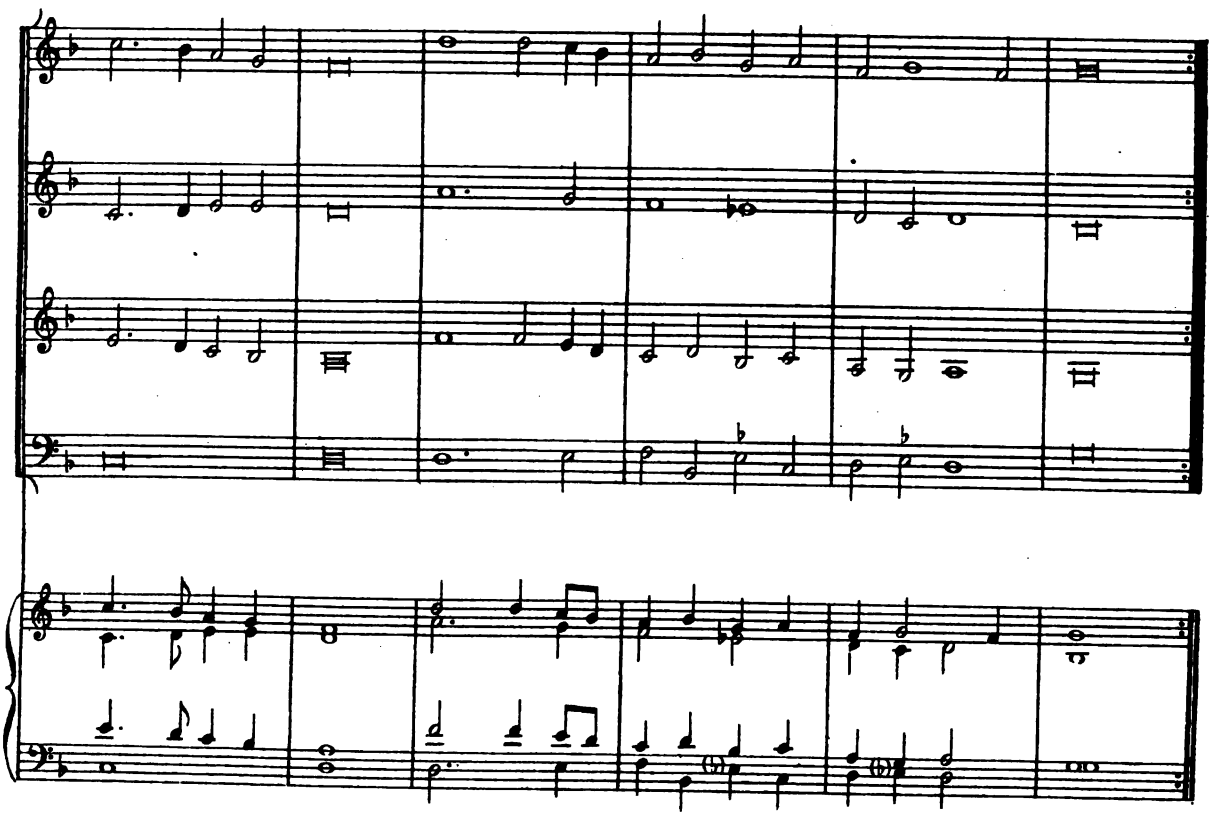

Digitized by Google

II

CL. GERVAISE

NOTATION ORIGINALE

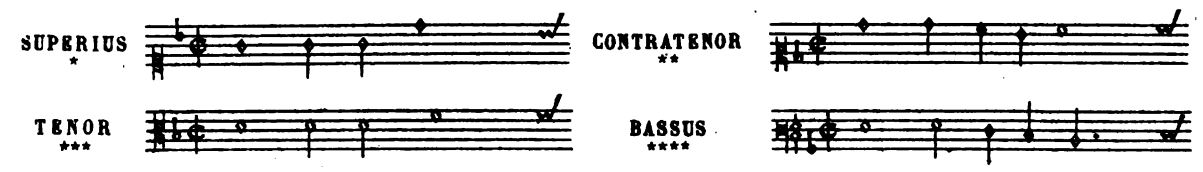

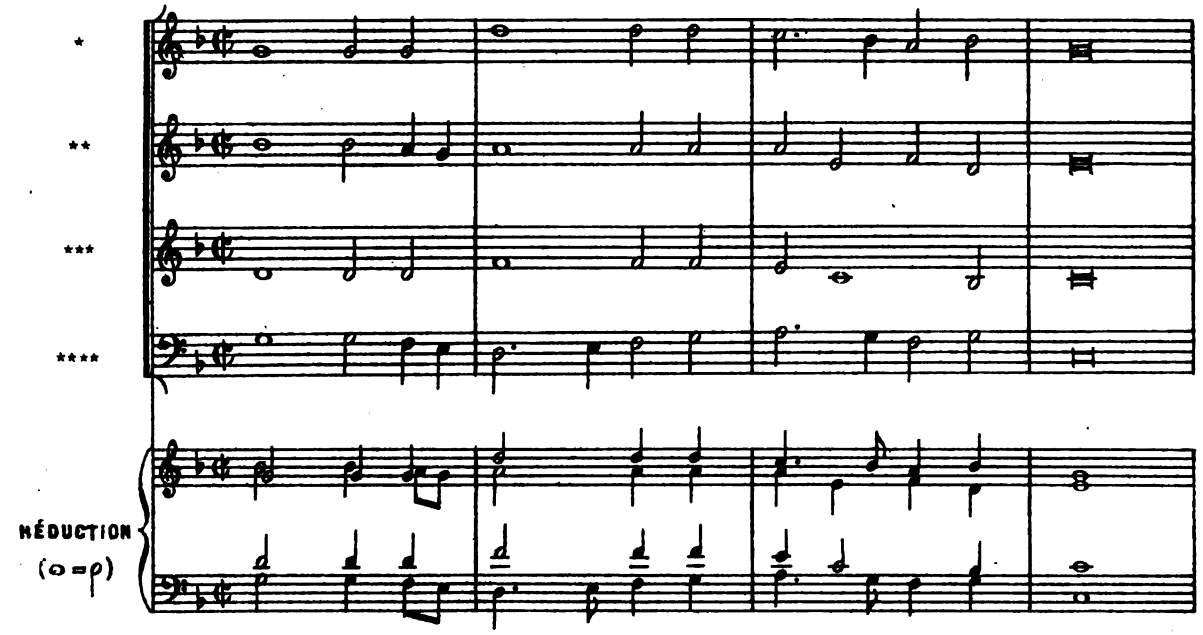

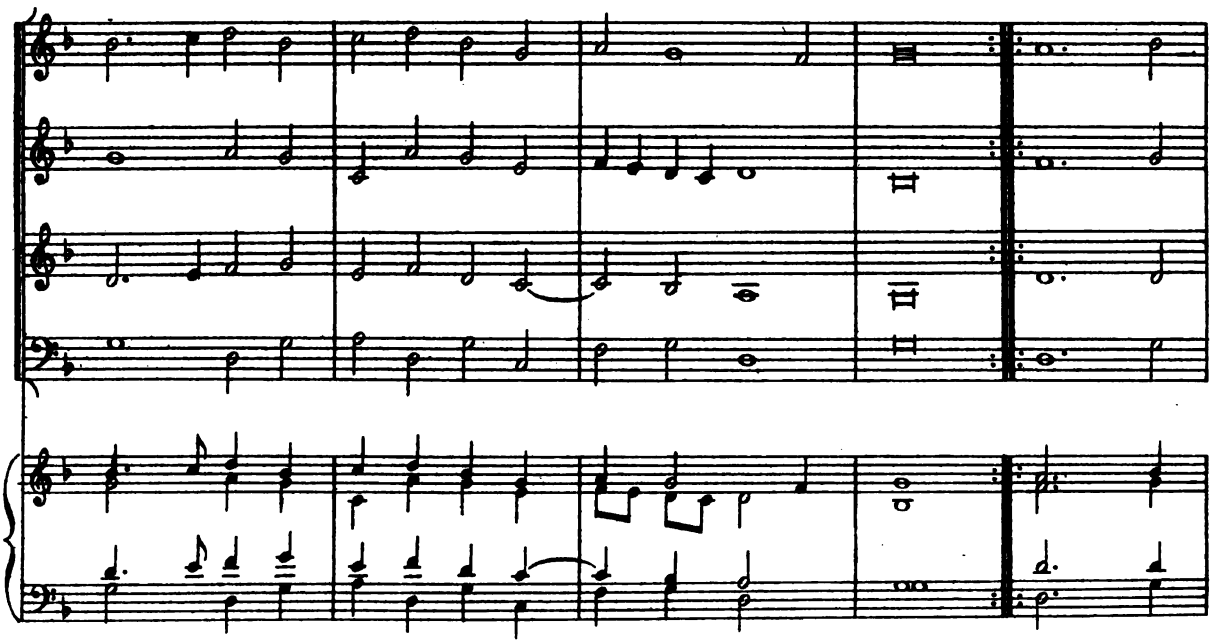

Digitized by Google

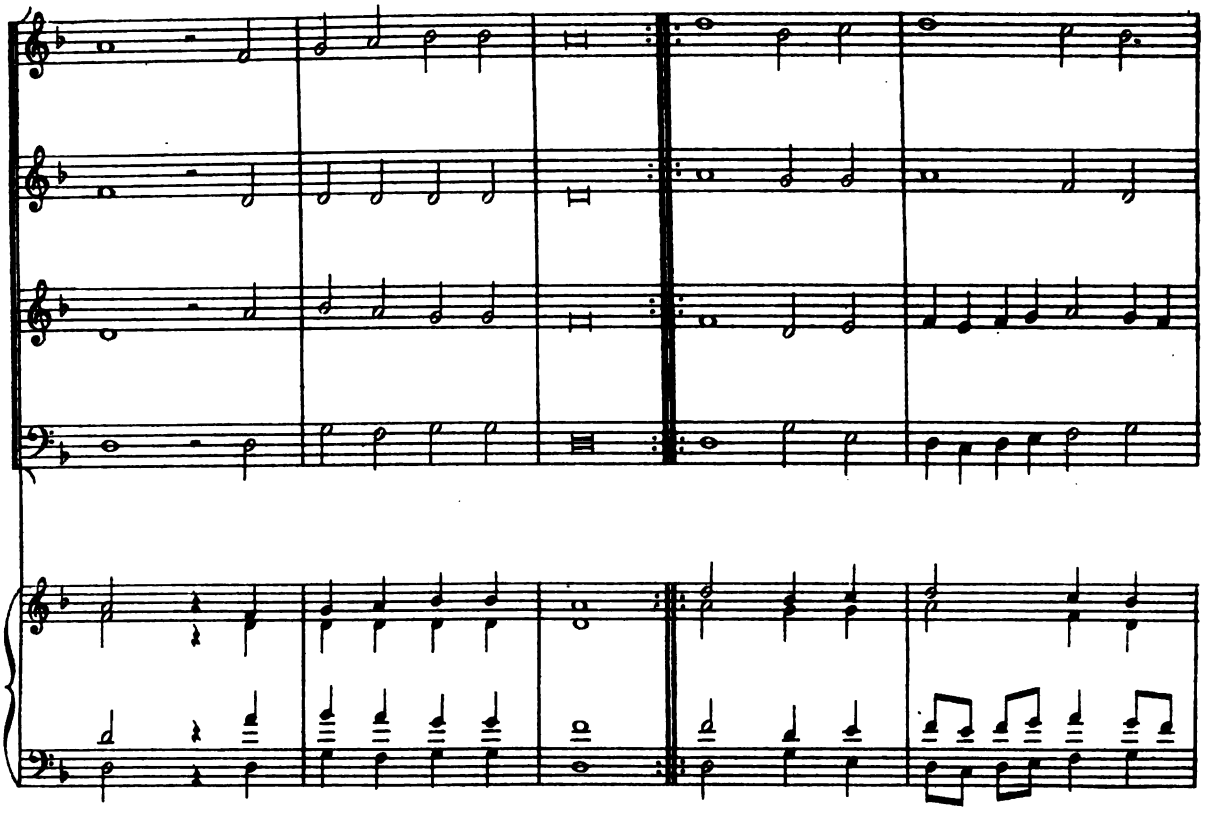

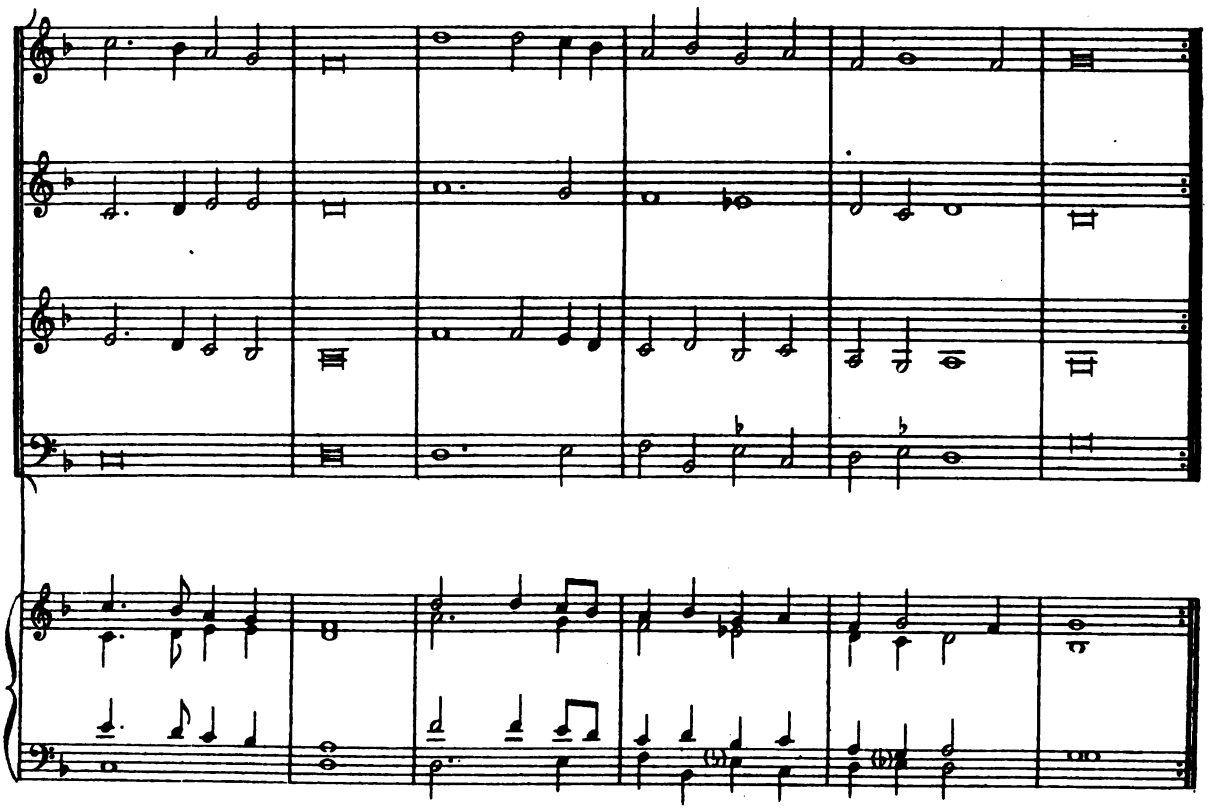

Digitized by Google

III

CL. GERVAISE

NOTATION ORIGINALE

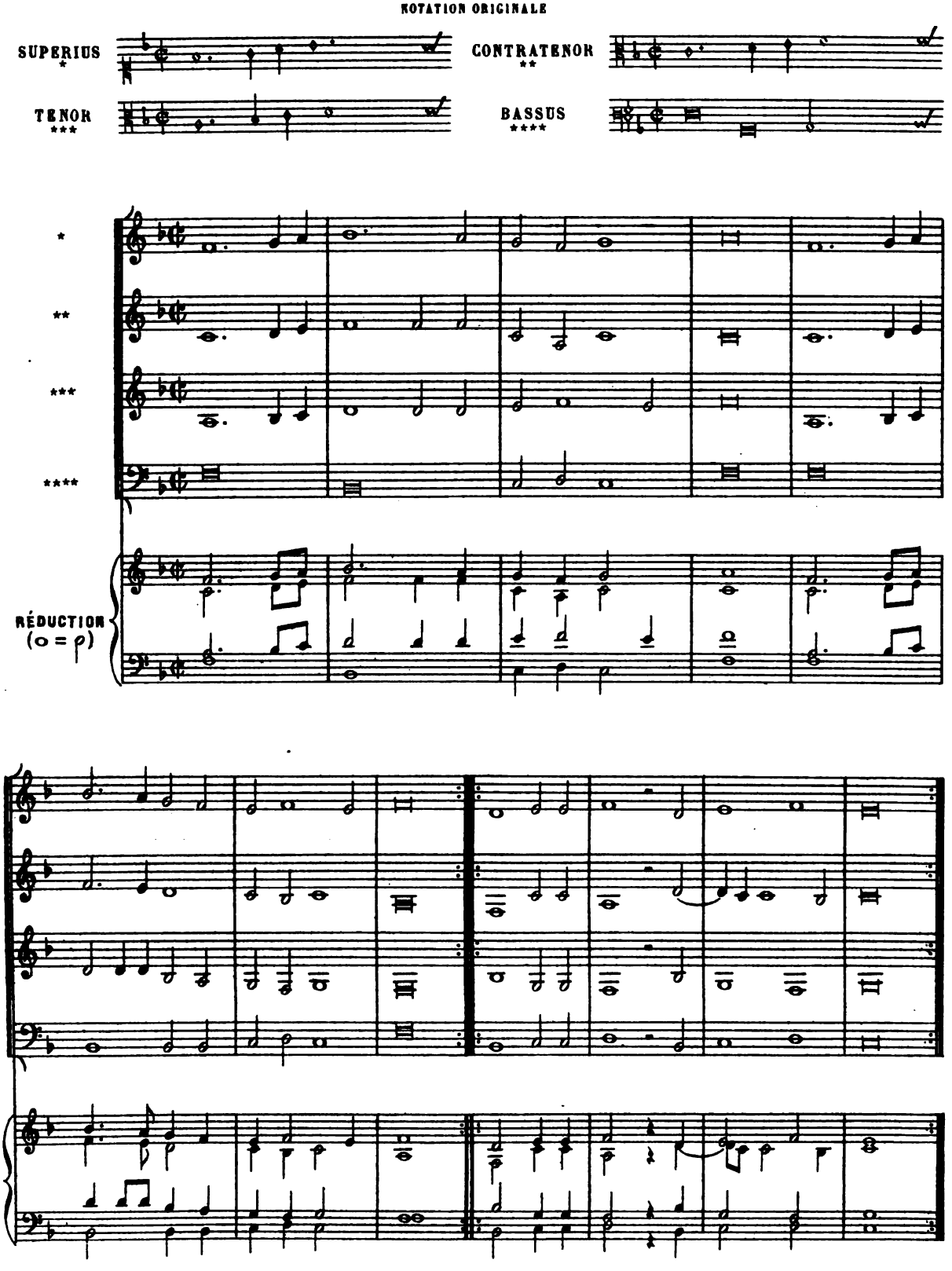

Digitized by Google

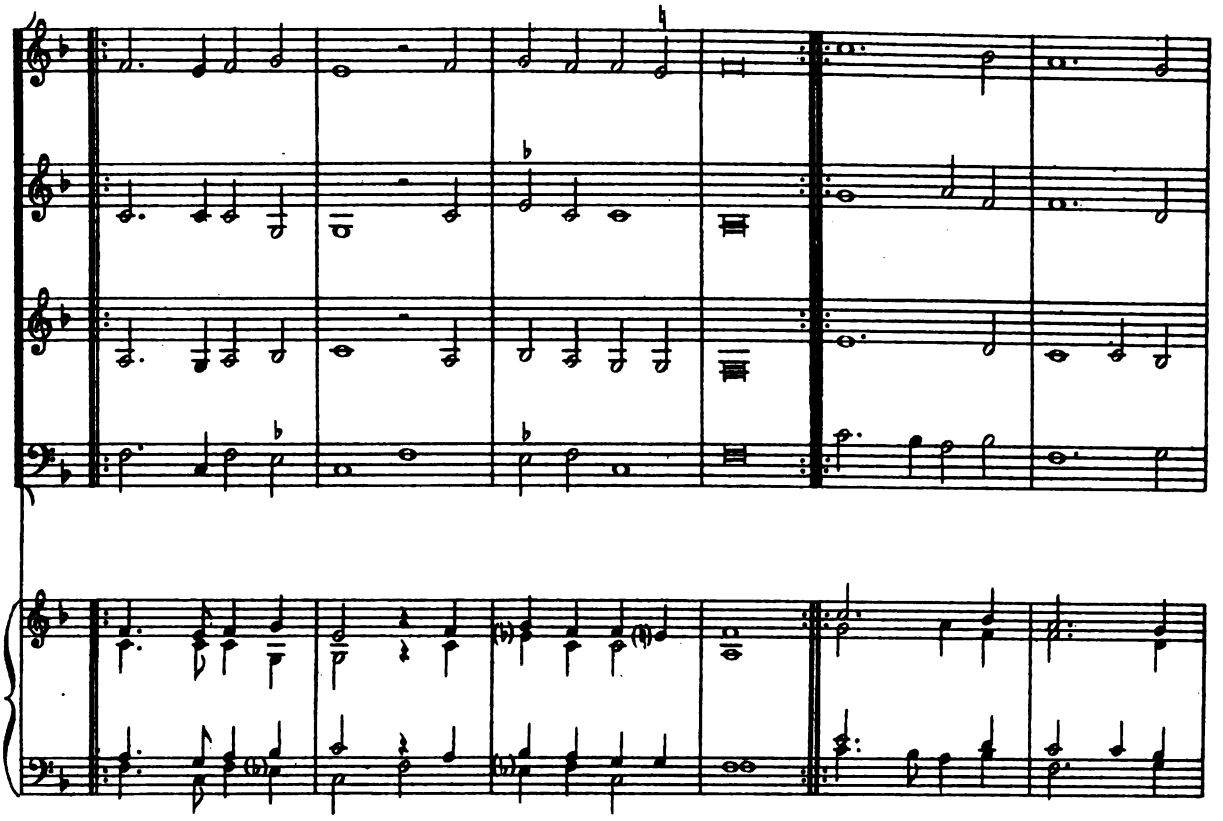

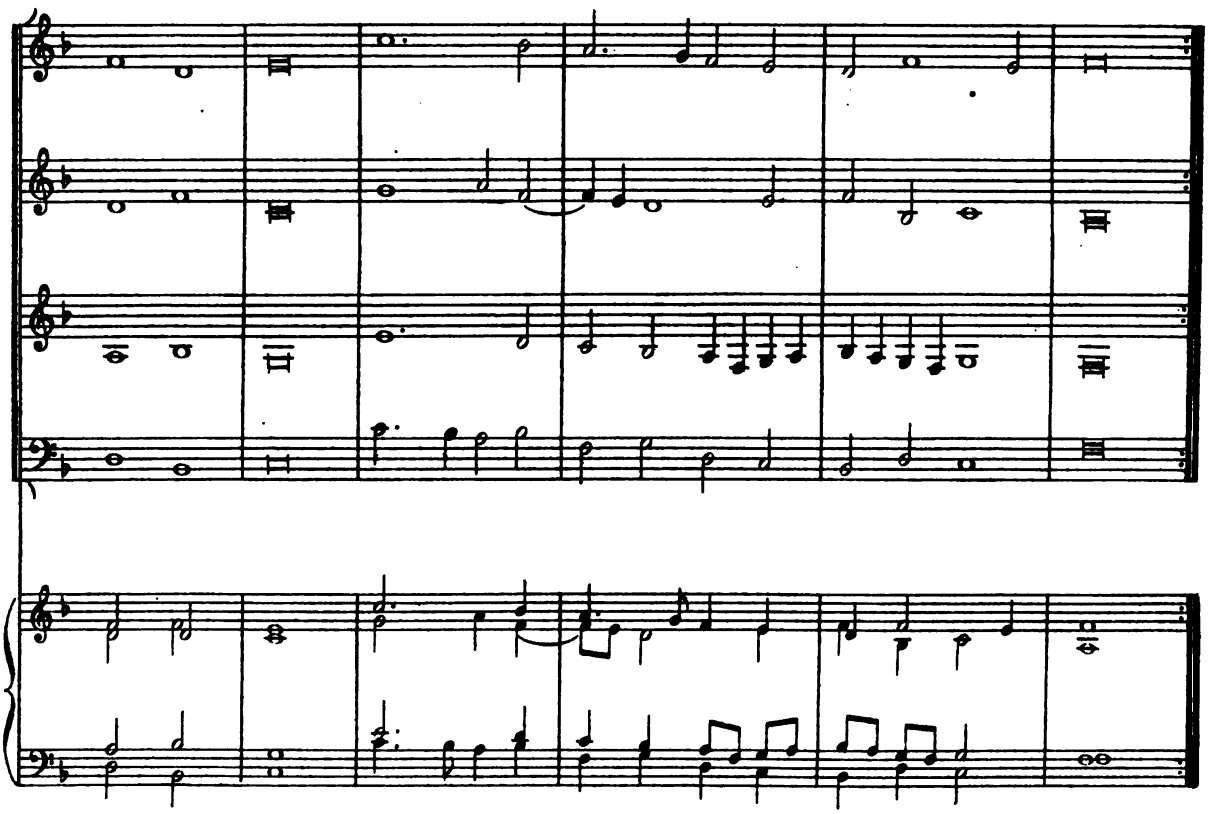

Digitized by Google

III

CL. GERVAISE

NOTATION ORIGINALE

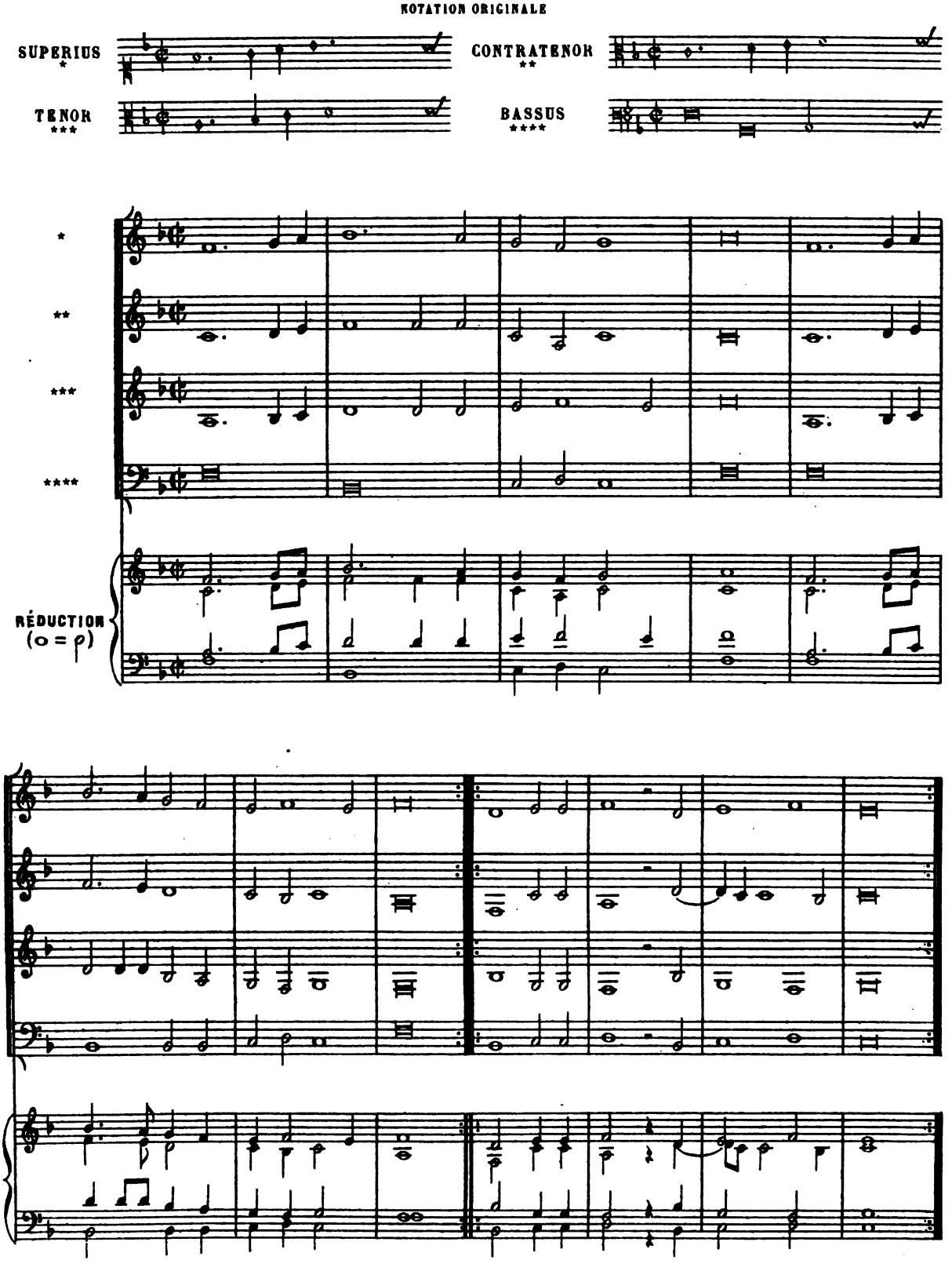

Digitized by Google

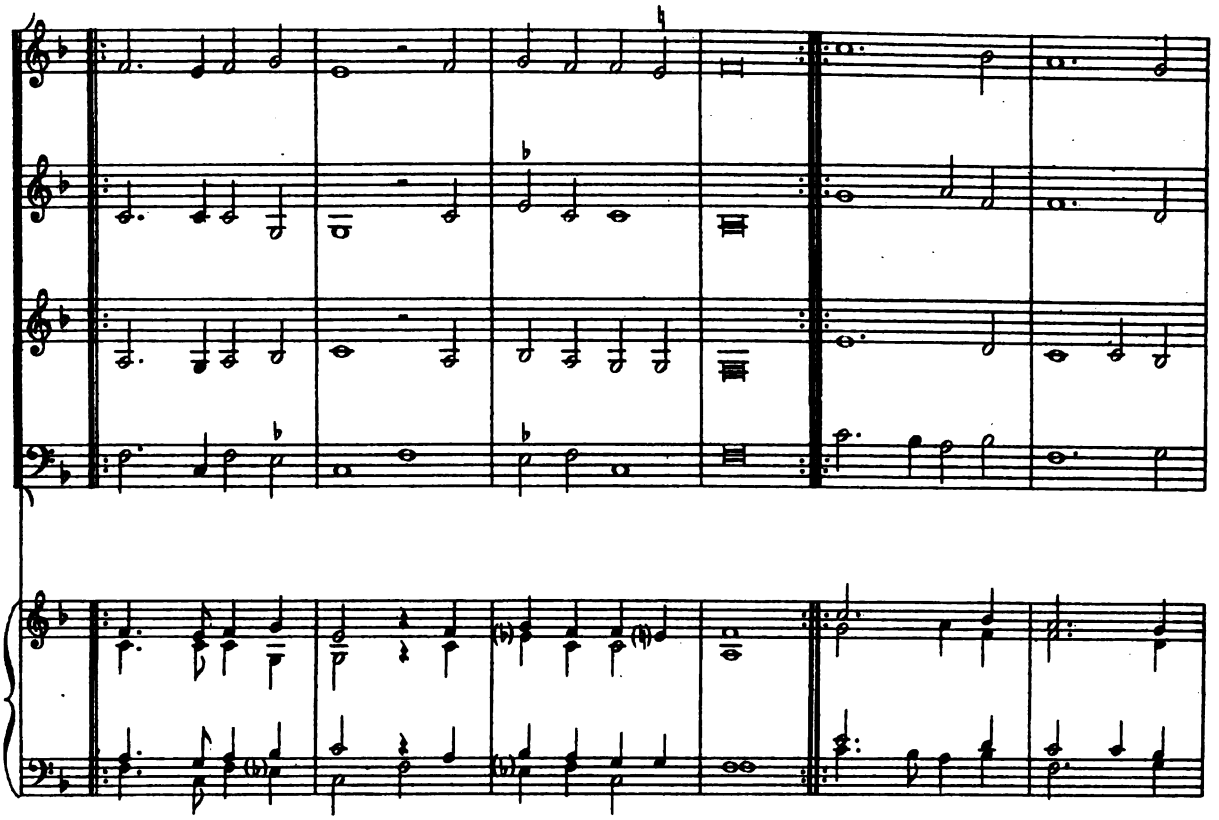

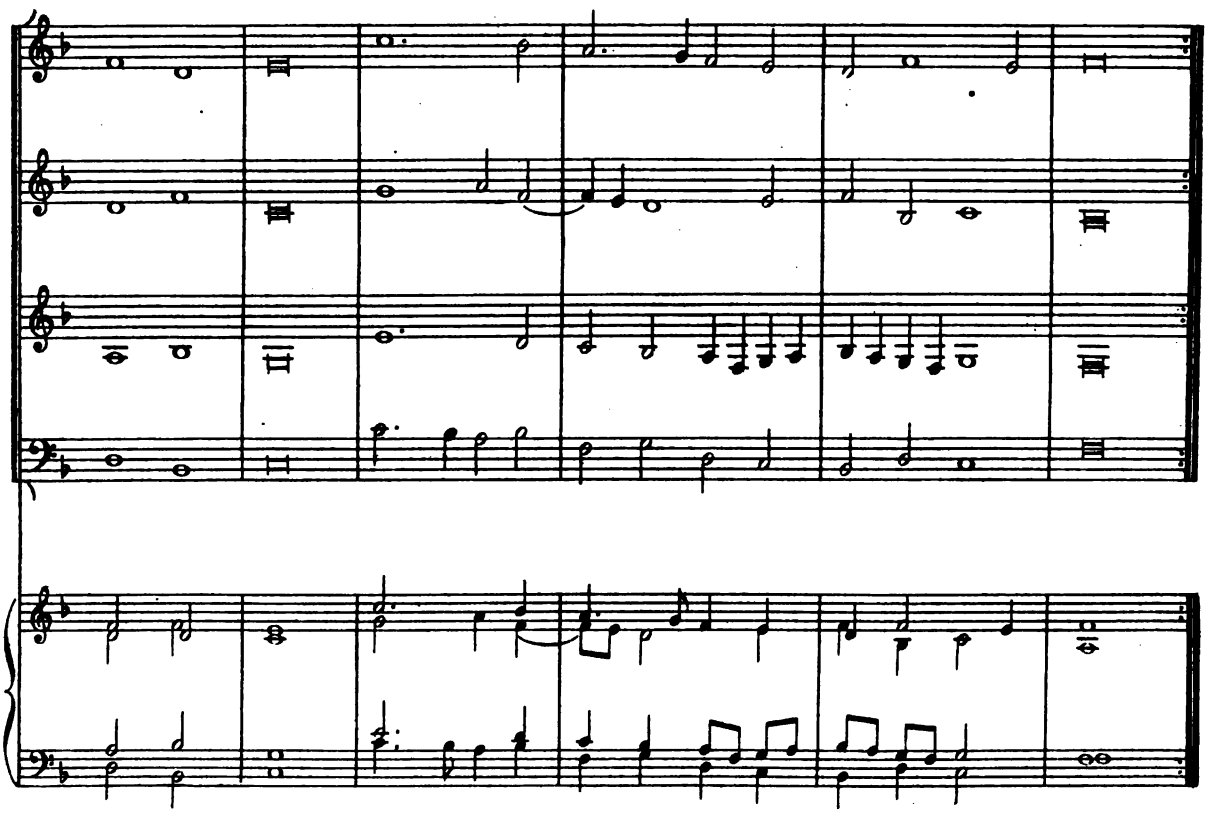

Digitized by Google

IV

"Le bon vouloir"

CL. GERVAISE

NOTATION ORIGINALE

SUPERIUS * CONTRATENOR **

TENOR *** BASSUS ****

QUINTA PARS *****

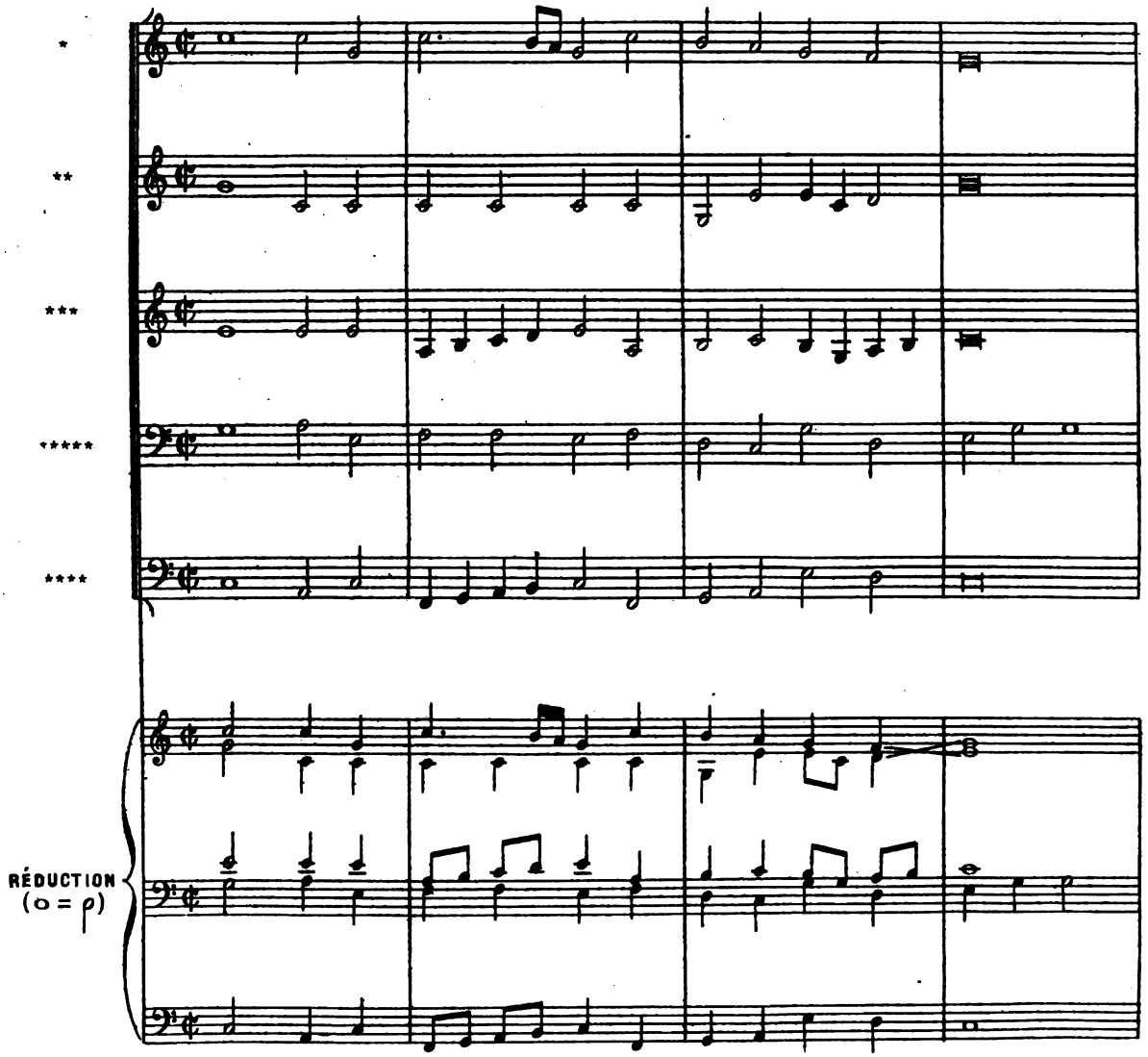

Digitized by Google

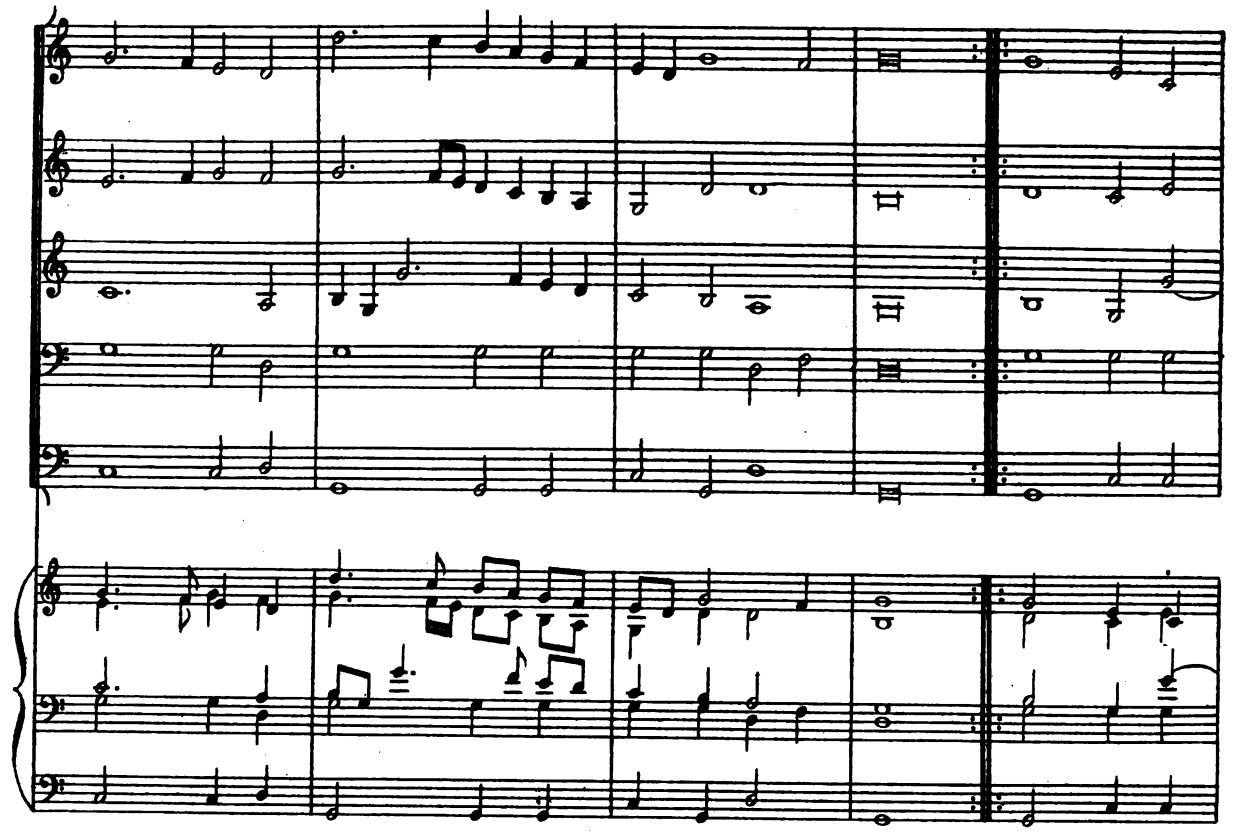

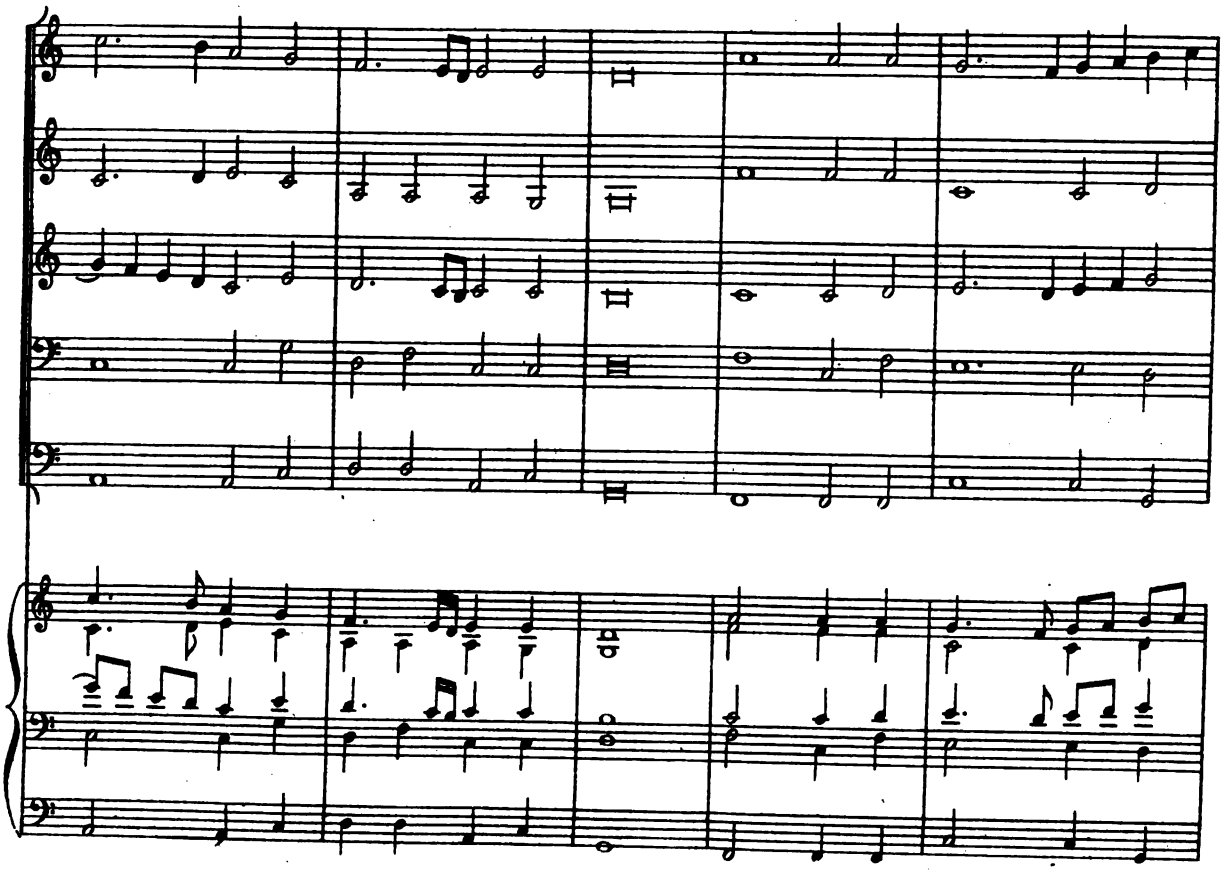

Digitized by Google

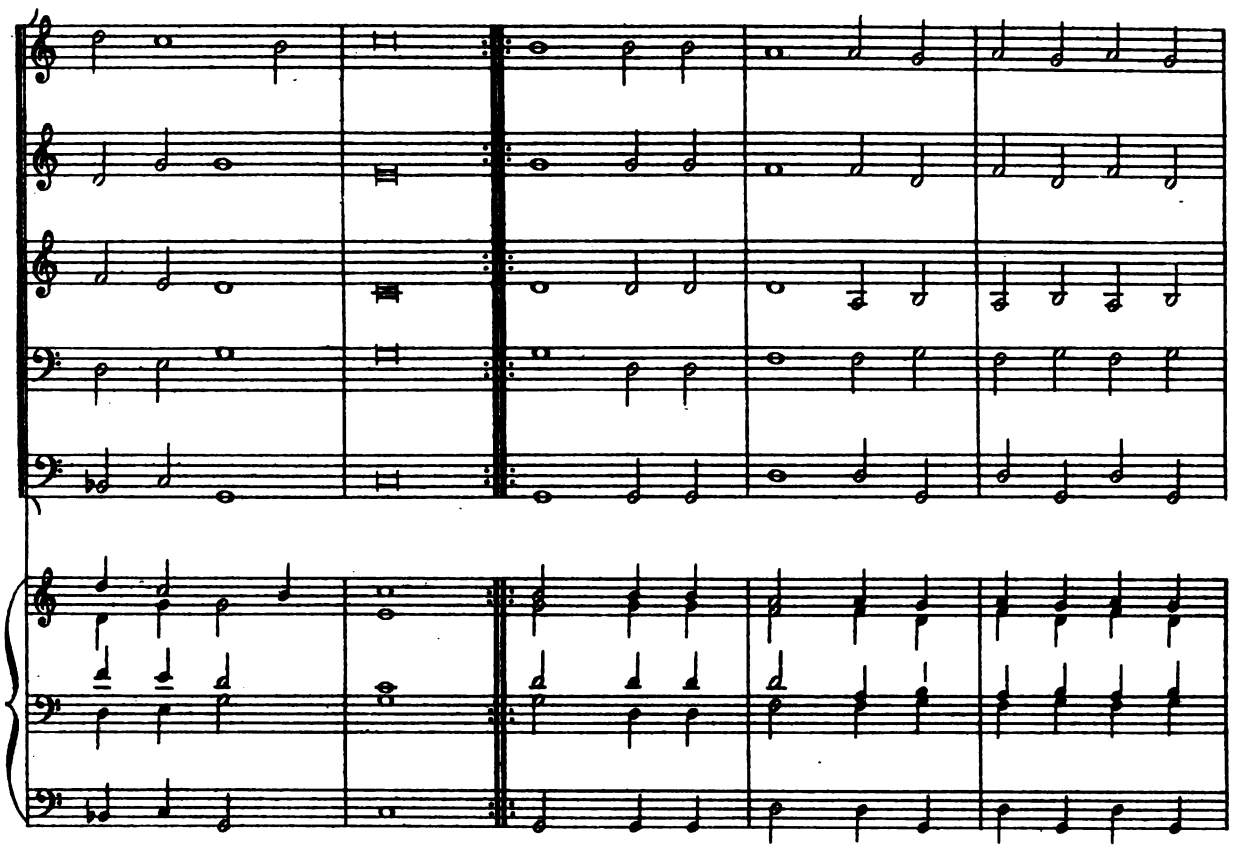

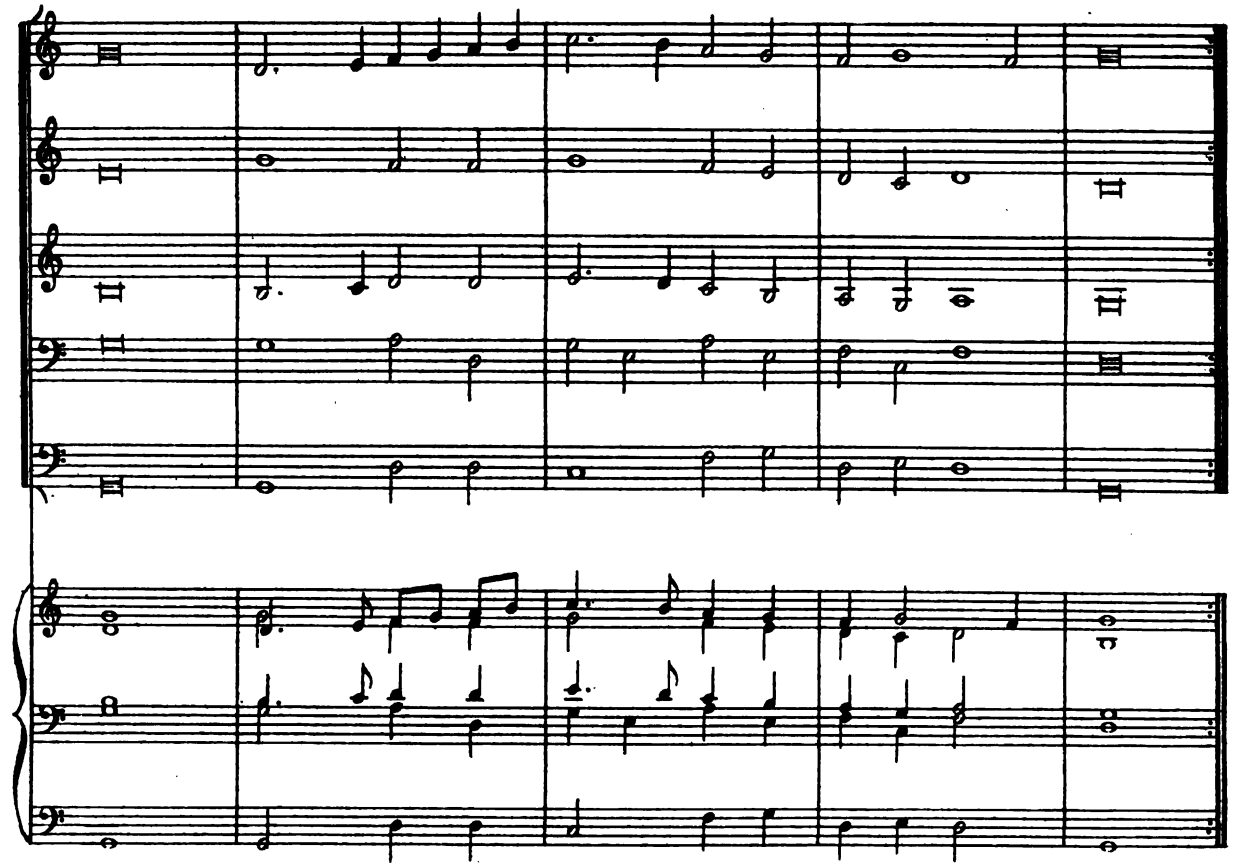

Digitized by Google

V

CL. GERVAISE

NOTATION ORIGINALE

SUPERIUS *

CONTRATENOR **

TENOR ***

BASSUS ****

QUINTA PARS *****

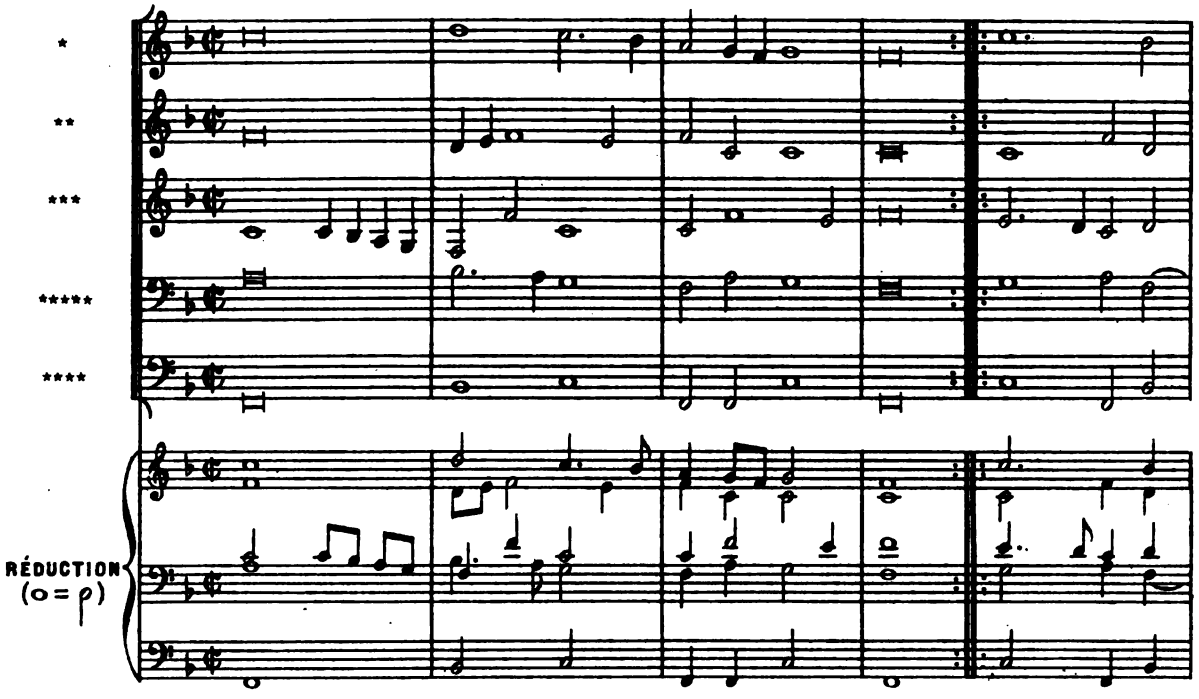

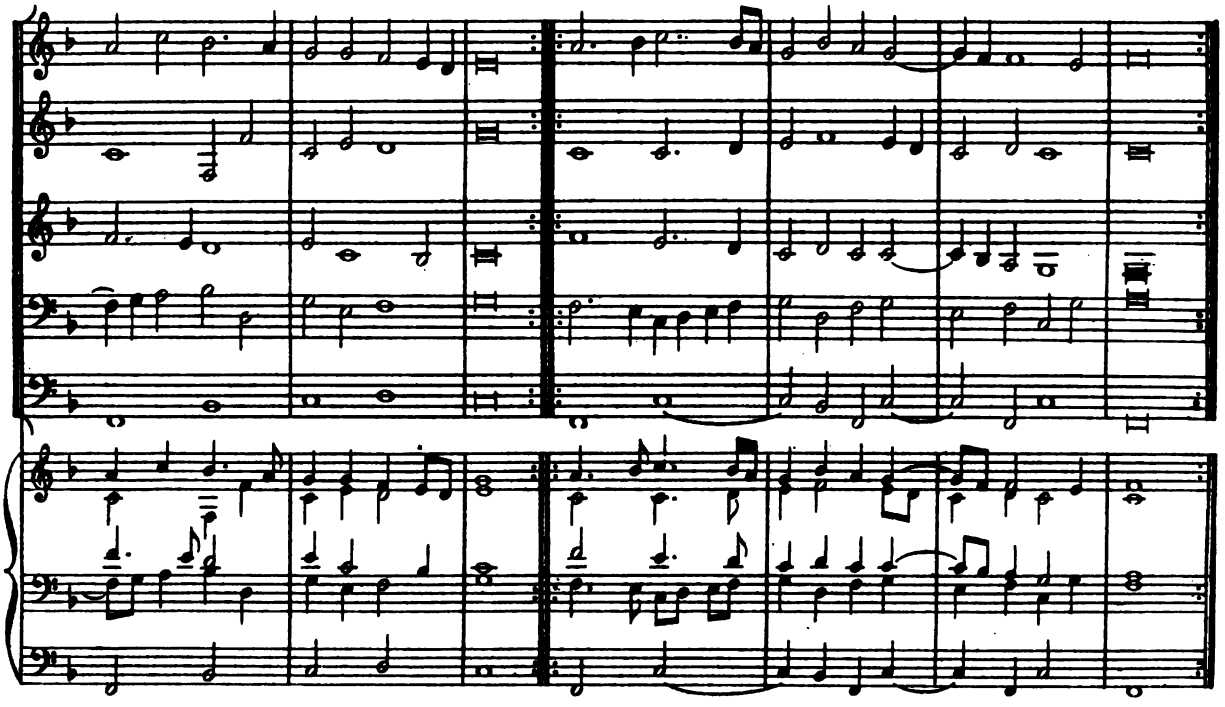

Digitized by Google

V

GAILLARDES

I

CL. GERVAISE

NOTATION ORIGINALE

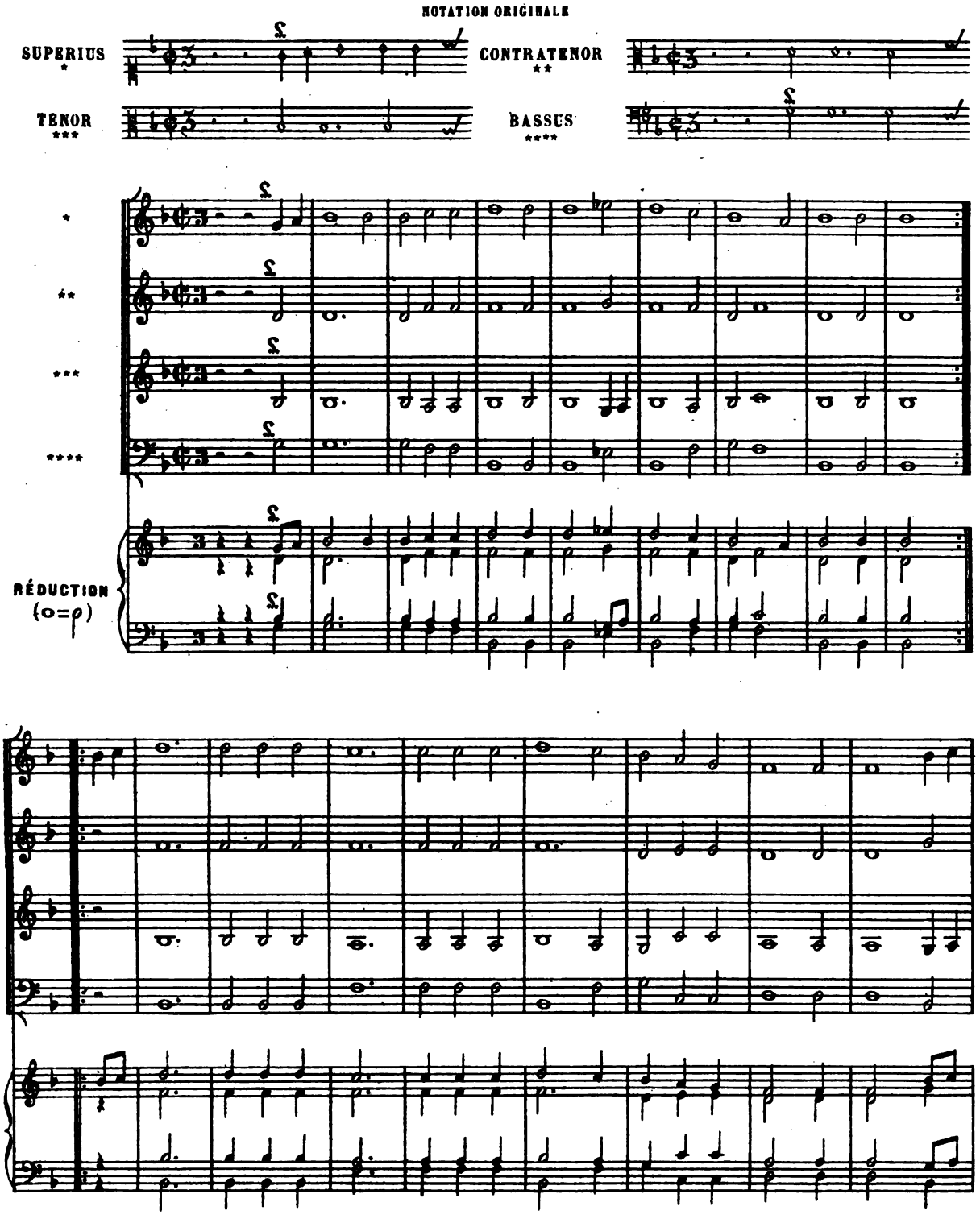

Digitized by Google

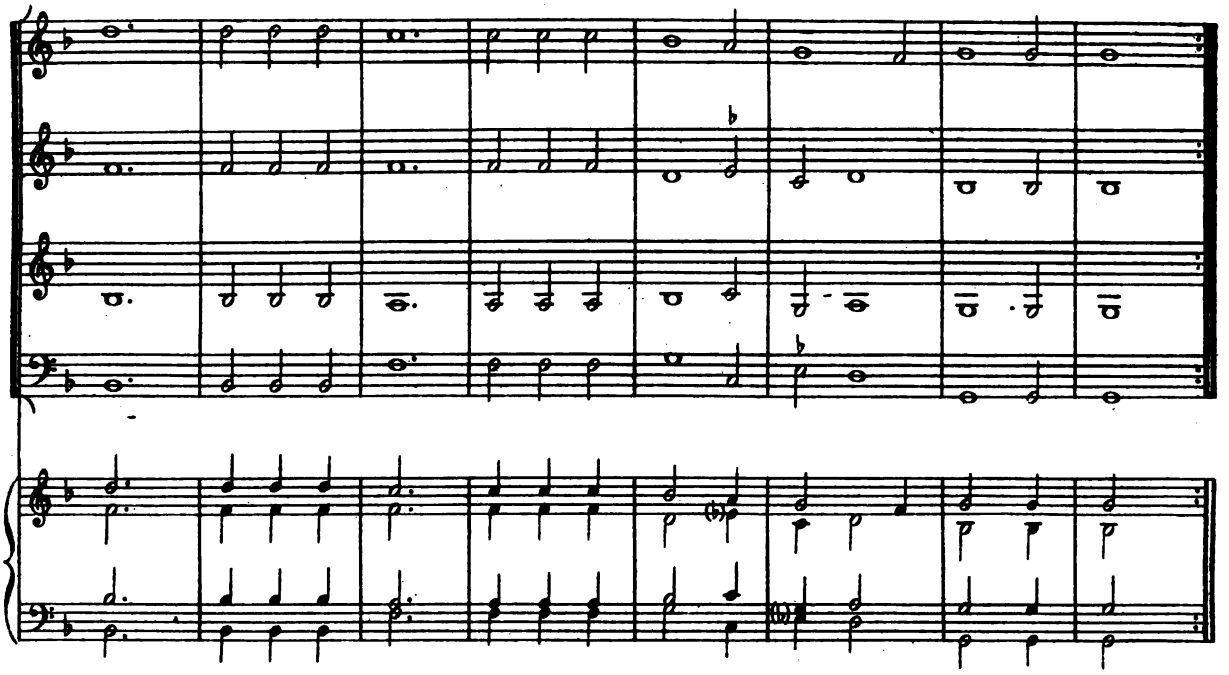

II

CL. GERVAISE

NOTATION ORIGINALE

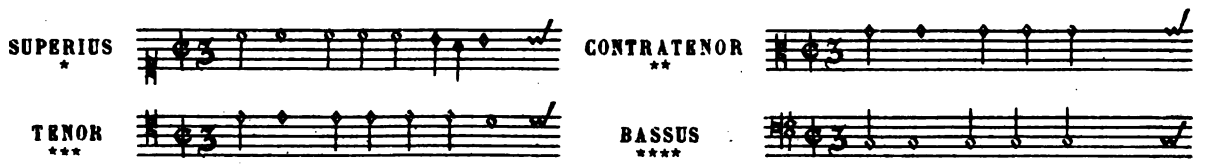

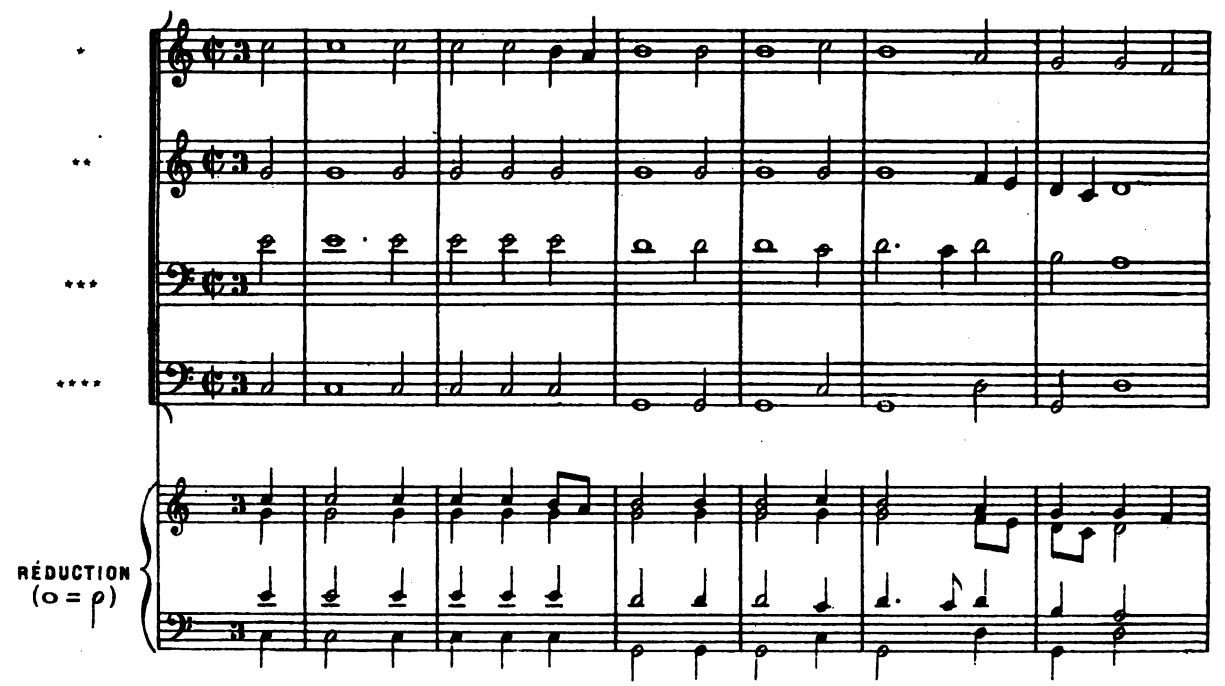

Digitized by Google

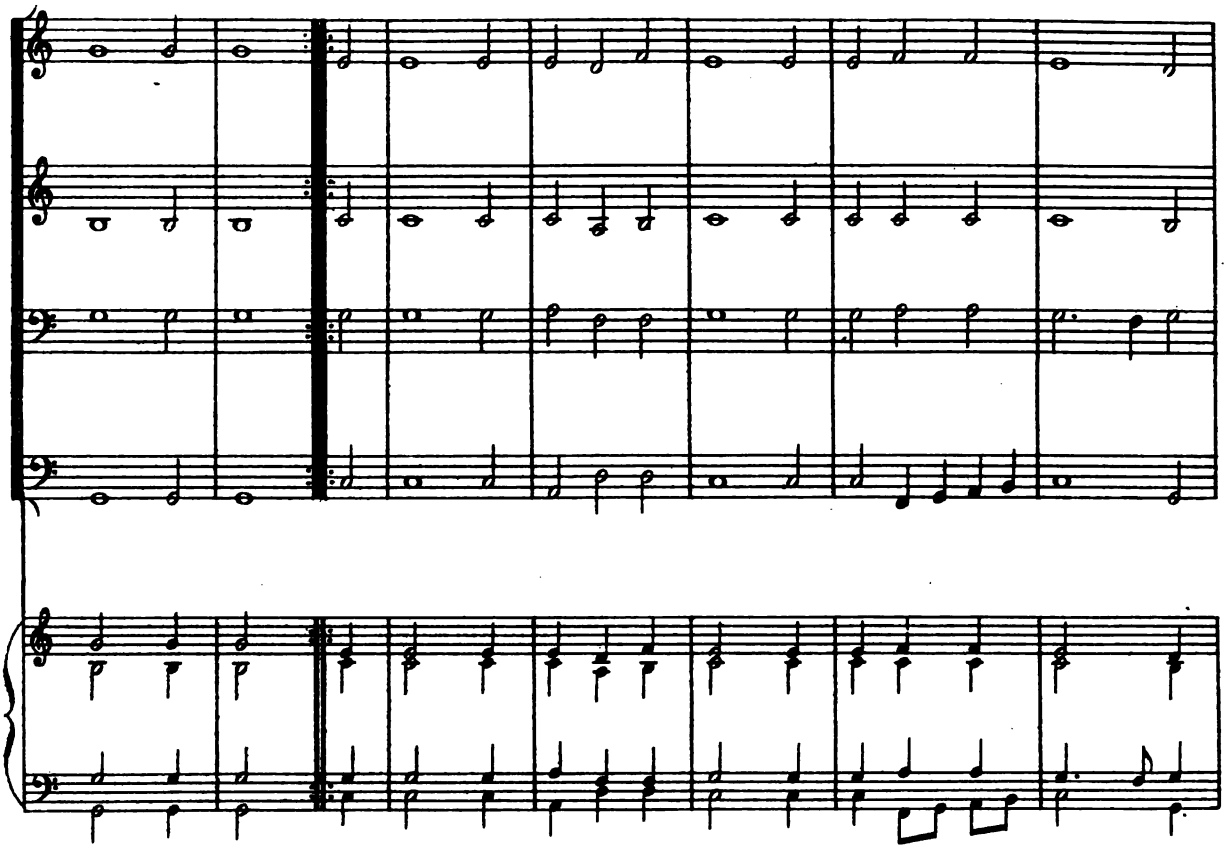

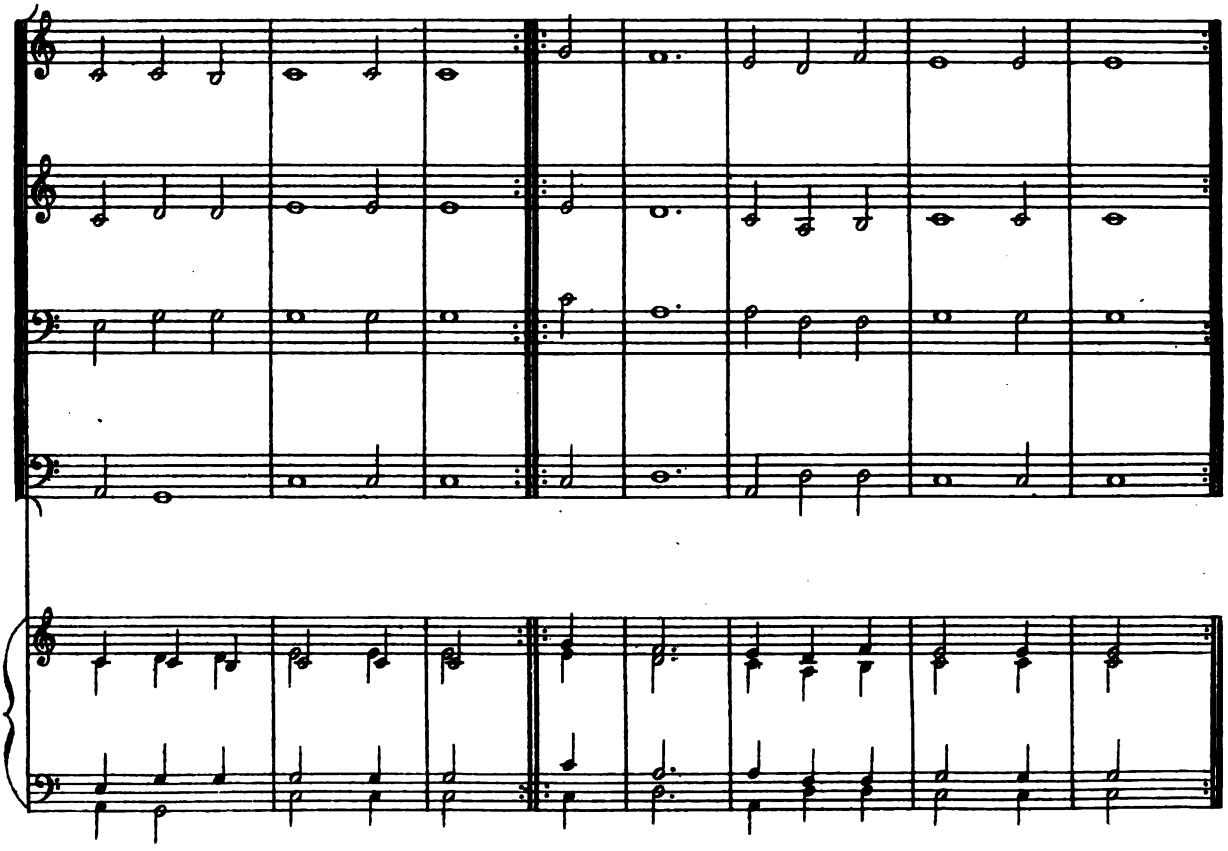

Digitized by Google

III

CL. GERVAISE

NOTATION ORIGINALE

SUPERIUS *

CONTRATENOR **

TENOR ***

BASSUS ****

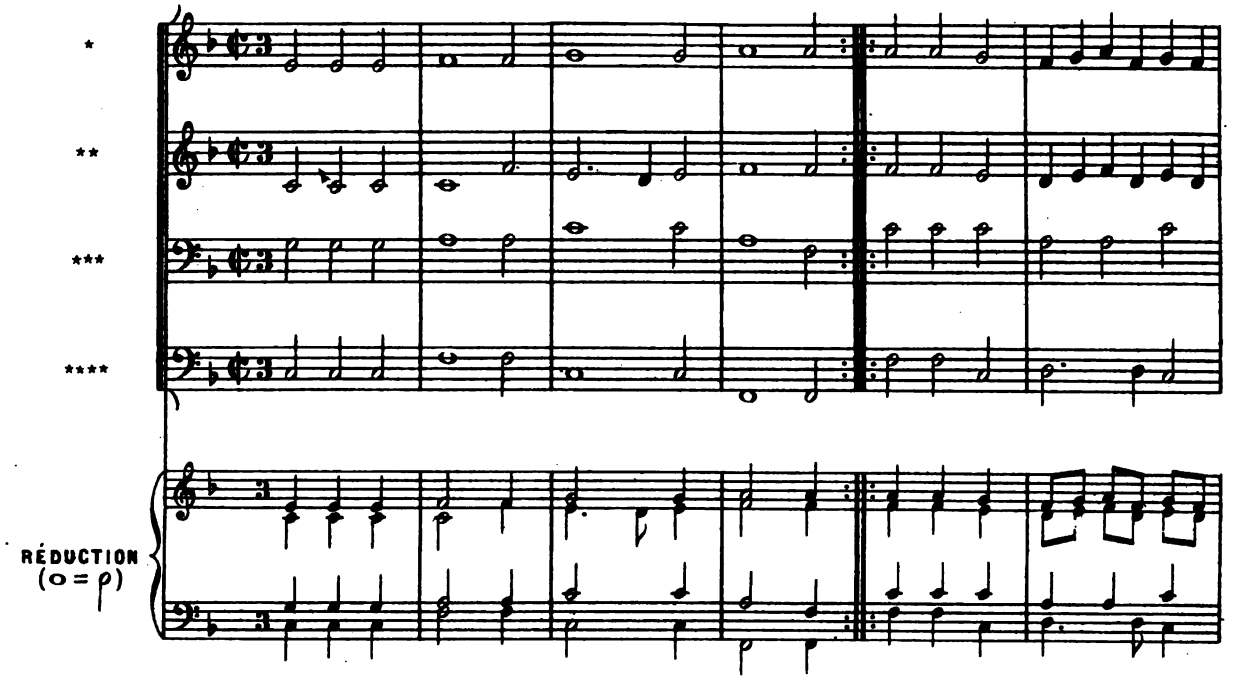

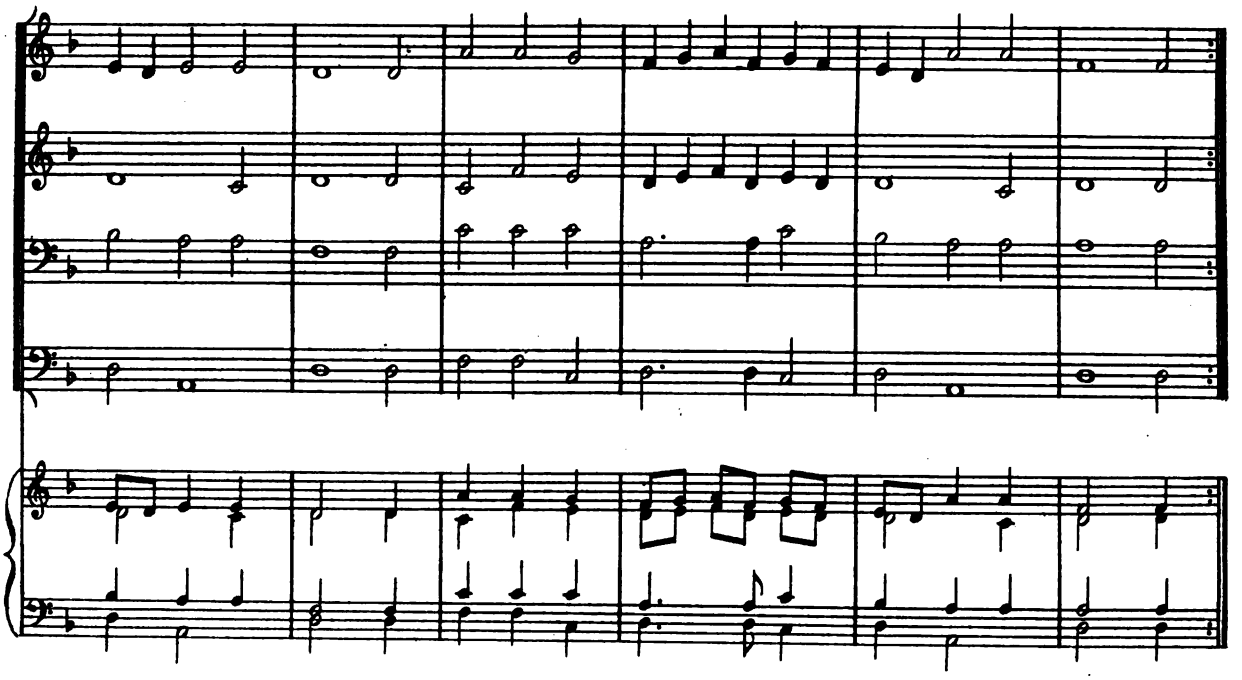

Digitized by Google

IV

CL. GERVAISE

NOTATION ORIGINALE

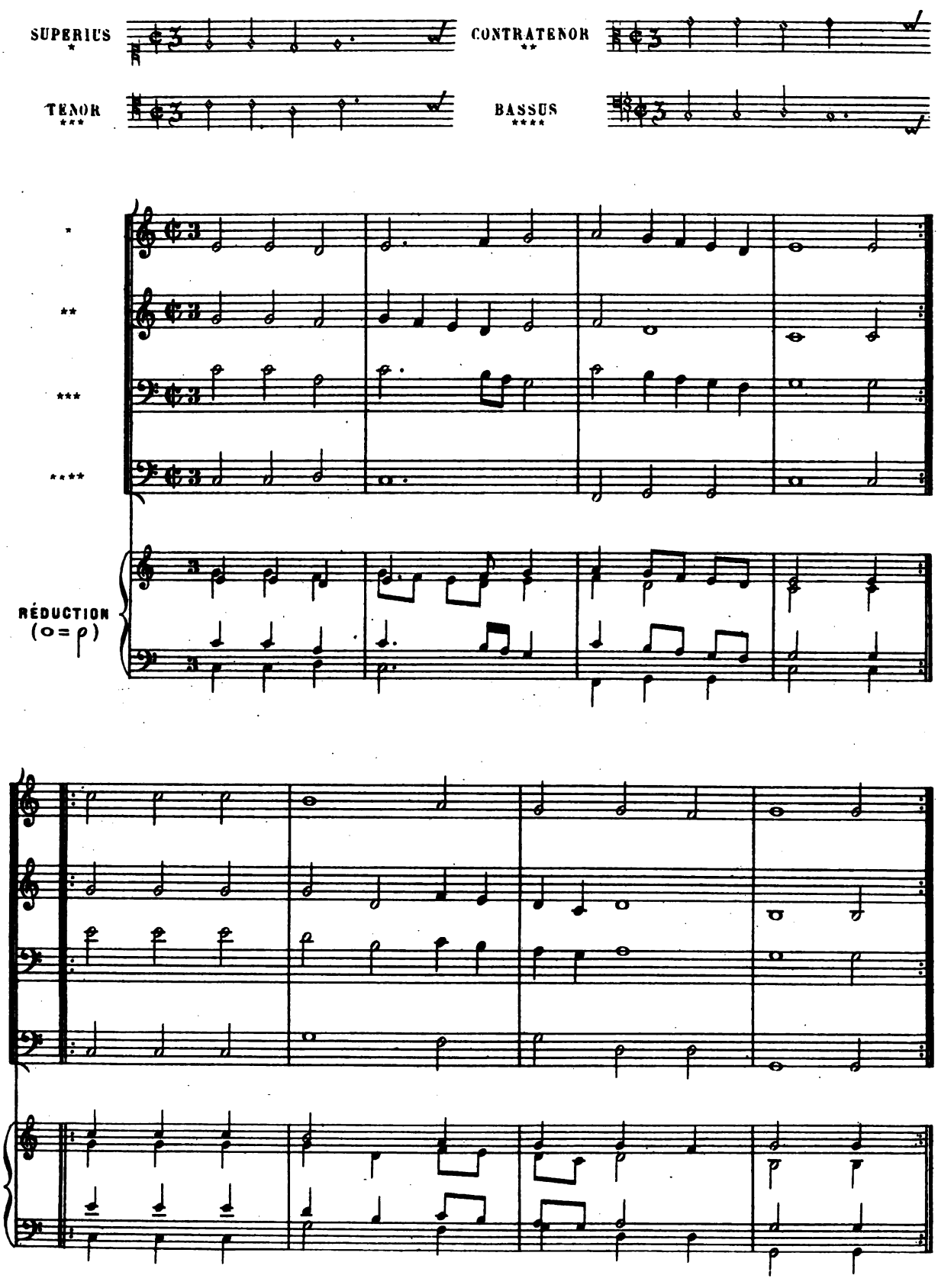

Digitized by Google

V

NOTATION ORIGINALE

CL. GERVAISE

SUPERIUS *

CONTRATENOR **

TENOR ***

BASSUS ****

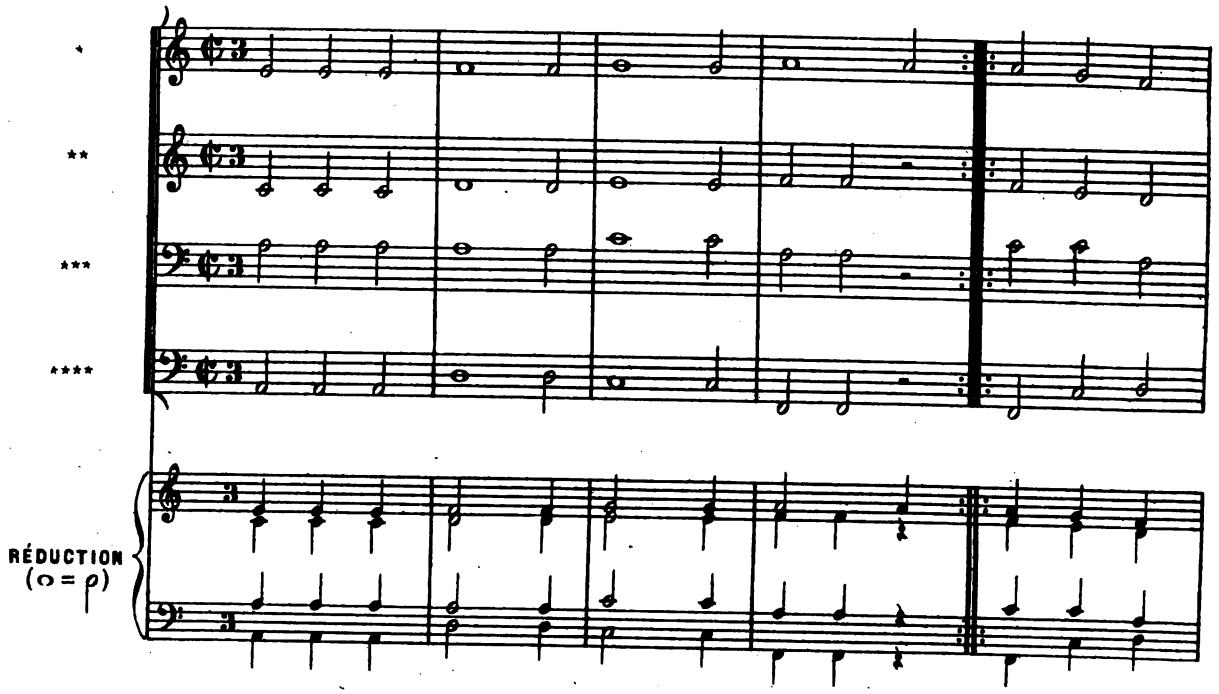

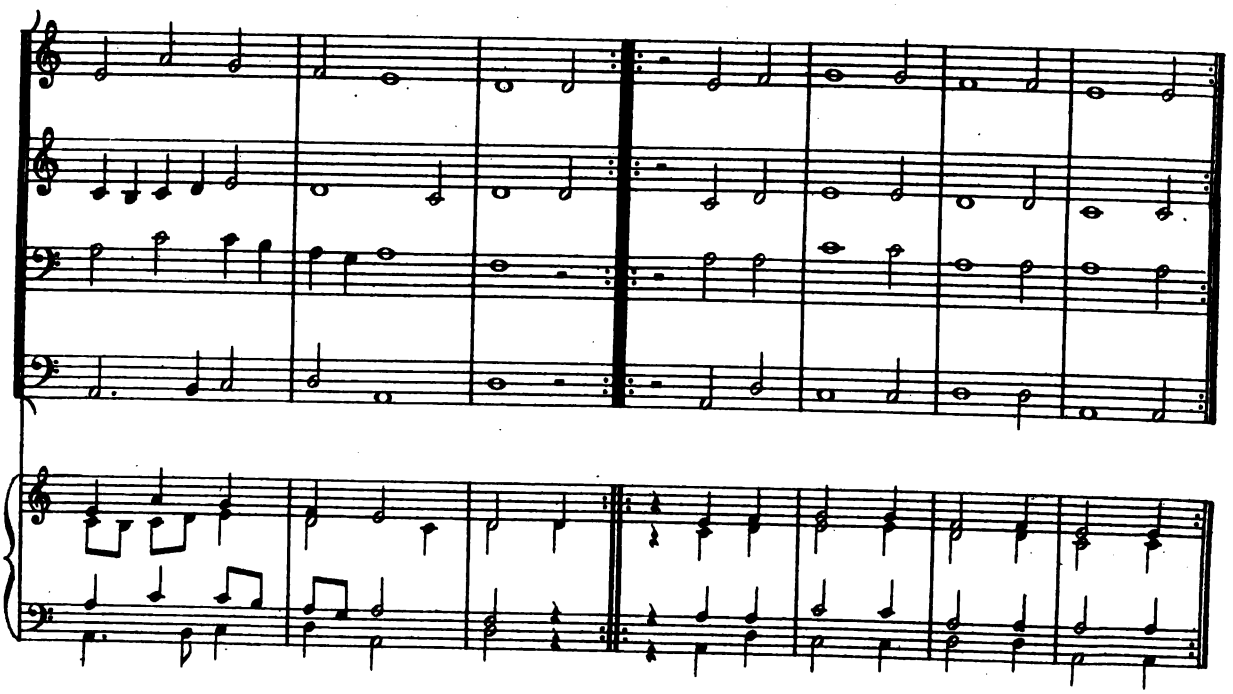

Digitized by Google

VI

ALLEMANDES

I

CL. GERVAISE

NOTATION ORIGINALE

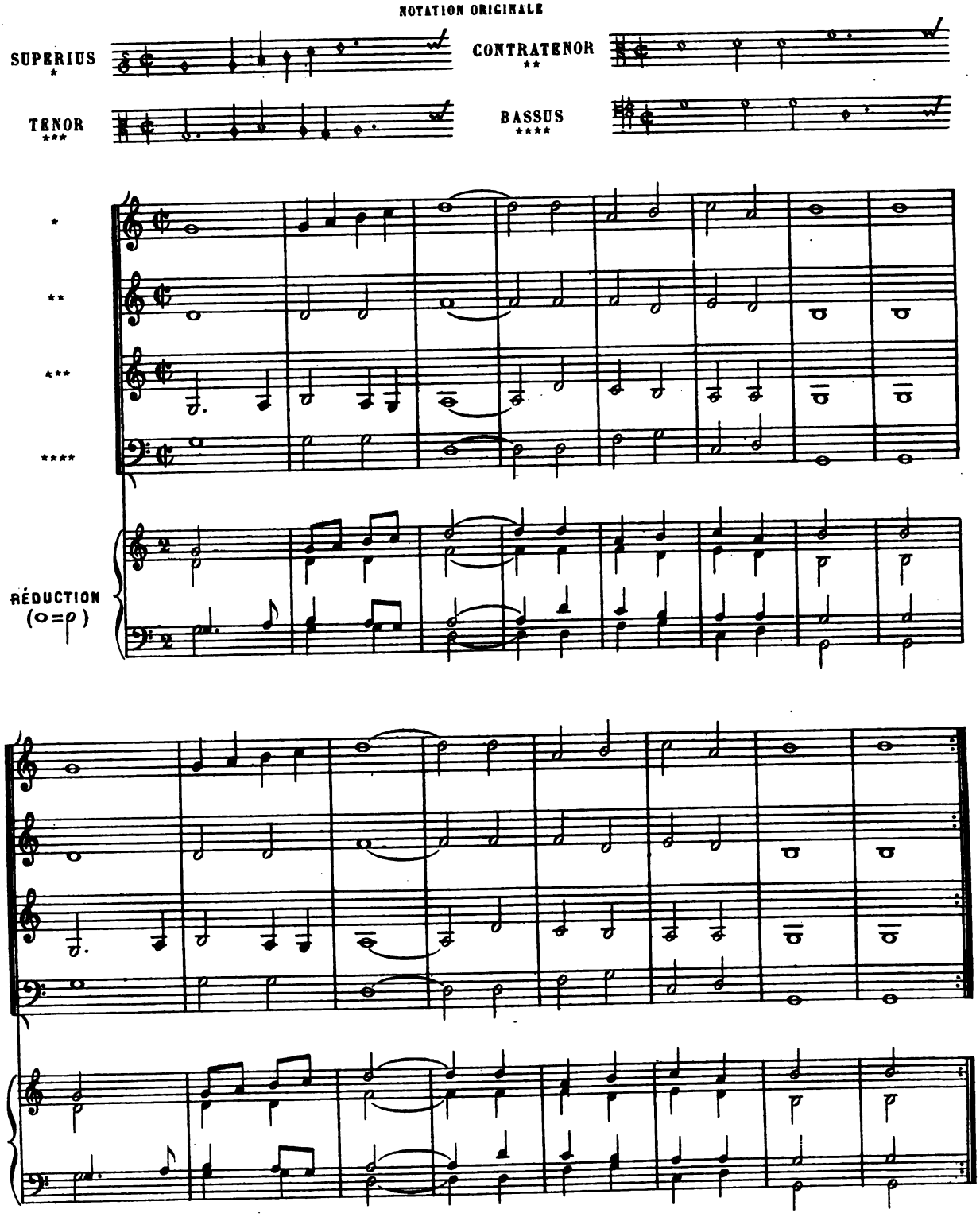

Digitized by Google

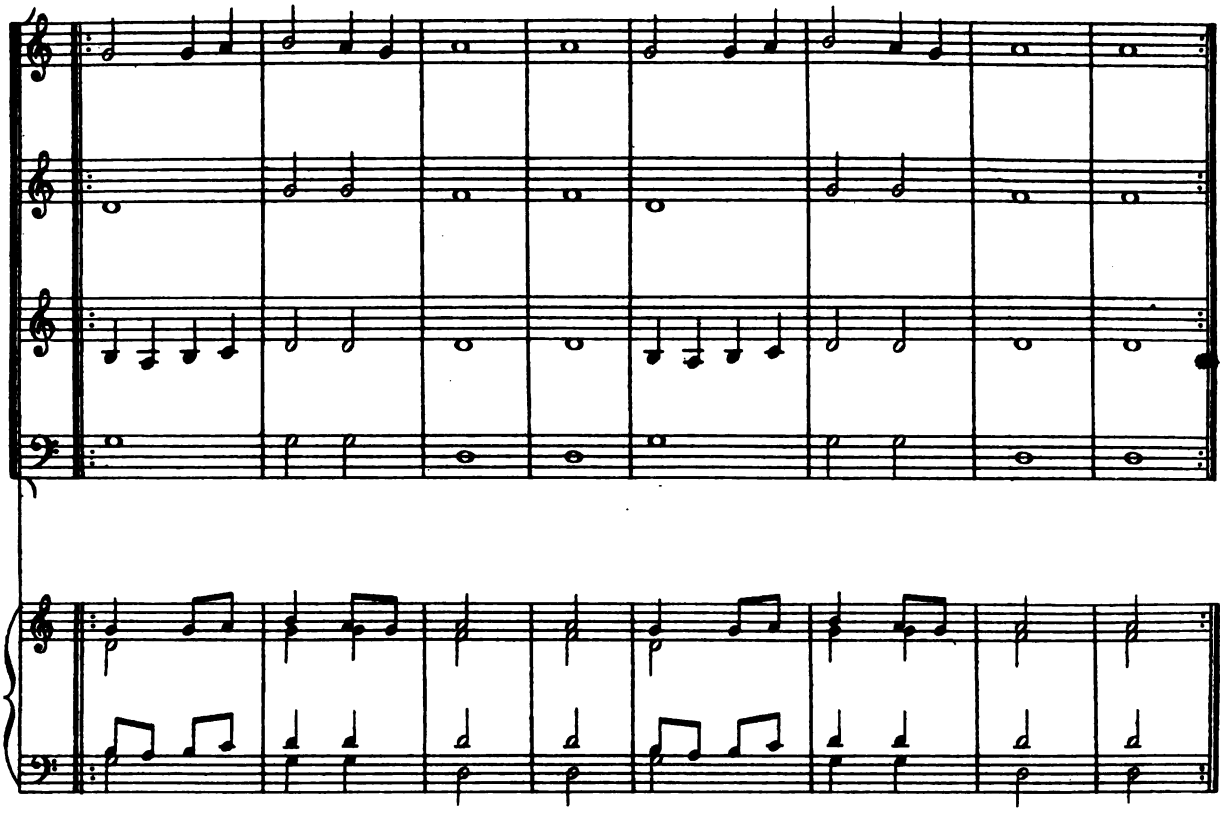

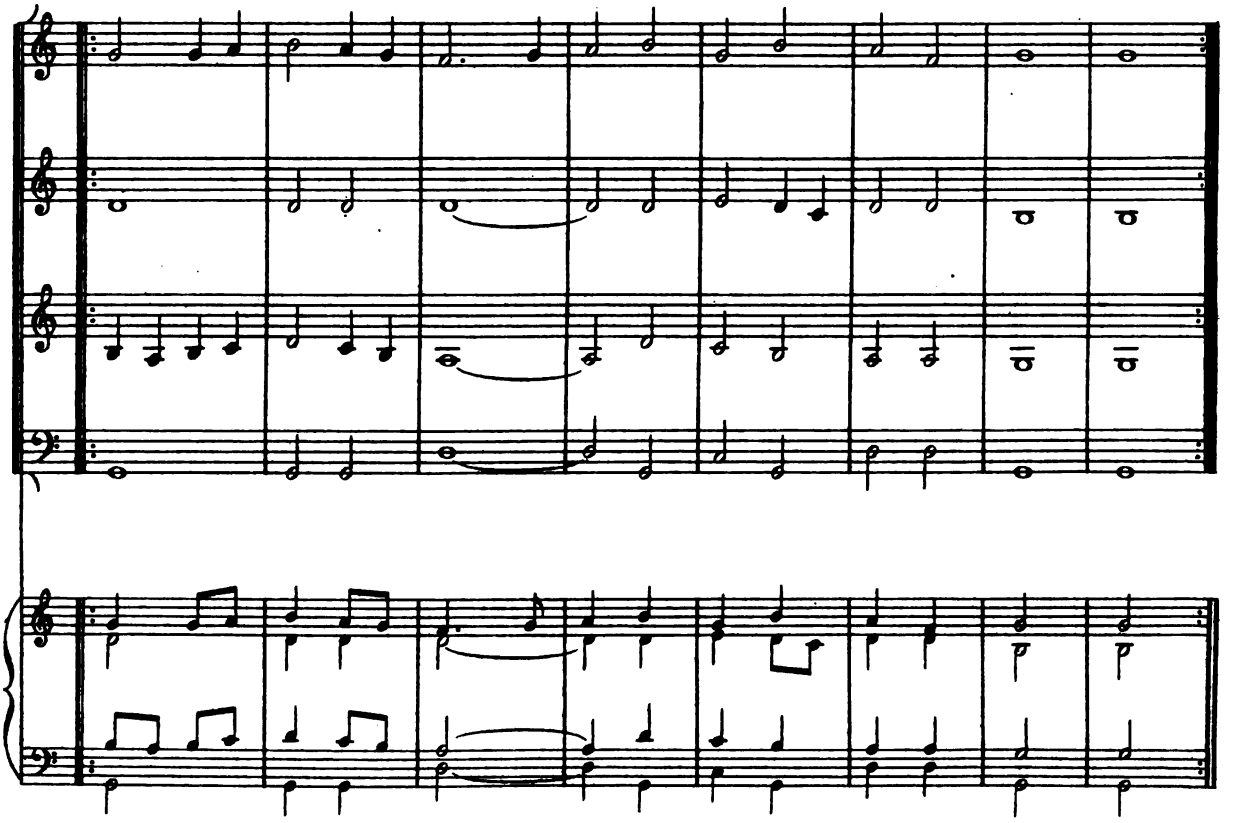

Digitized by Google

II

CL. GERVAISE

NOTATION ORIGINALE

SUPERIUS * CONTRATENOR **

TENOR *** BASSUS ****

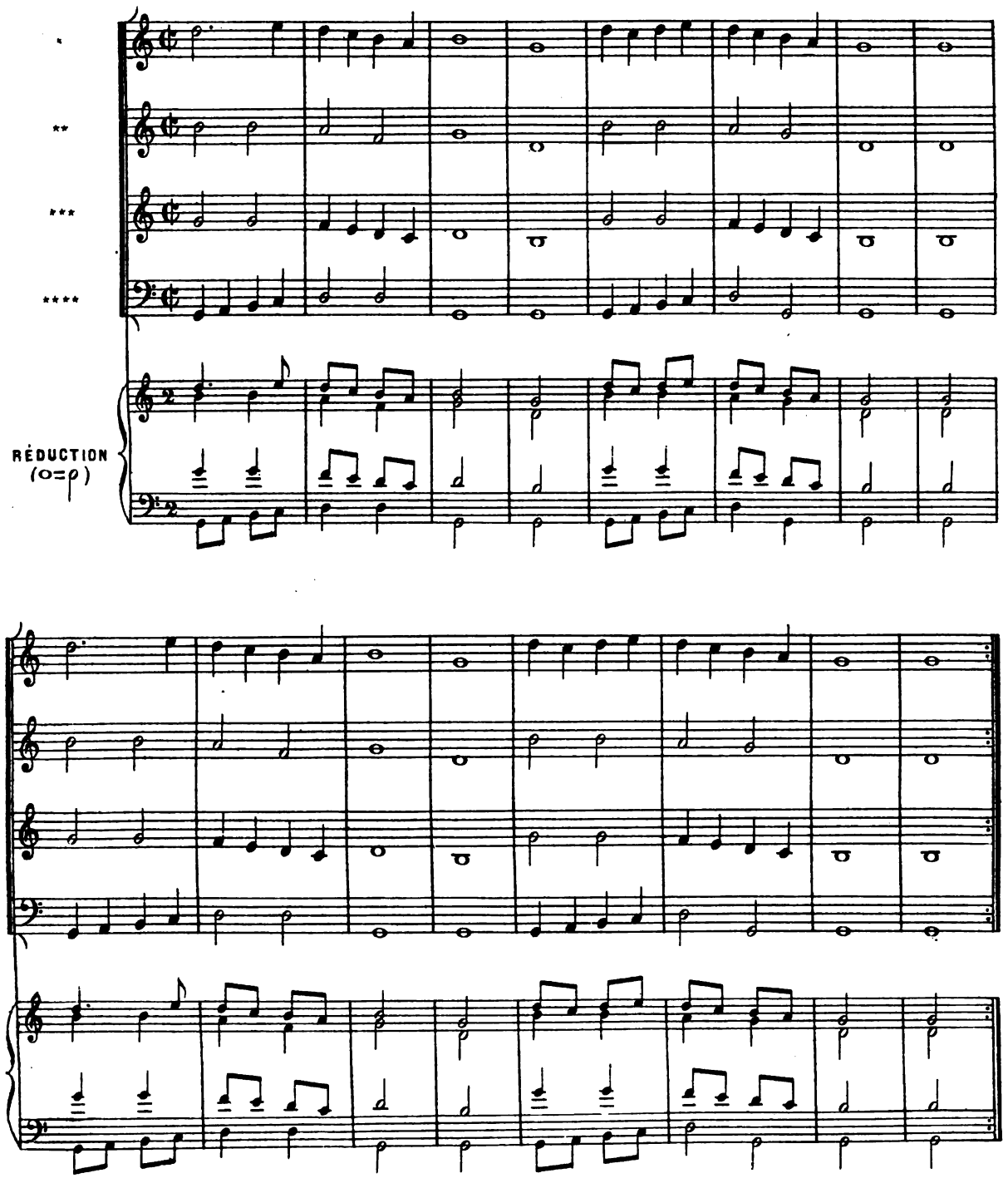

Digitized by Google

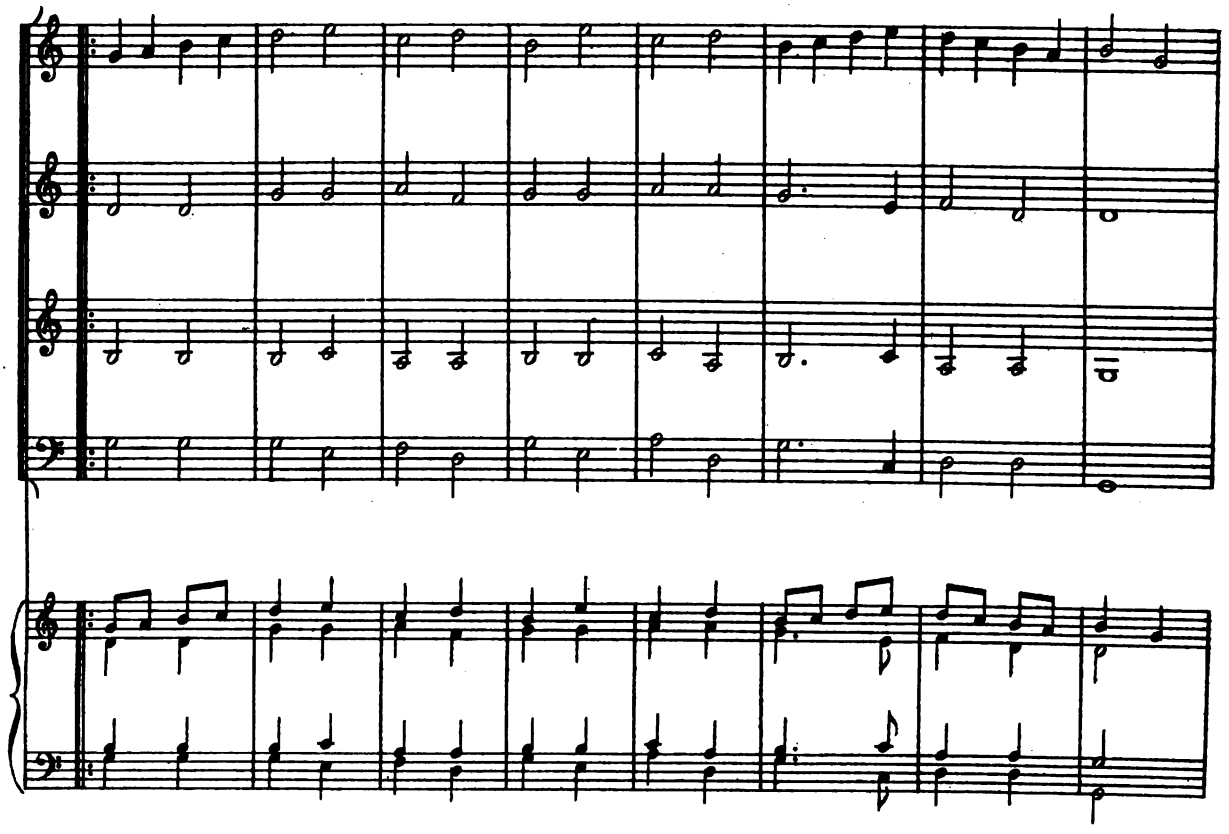

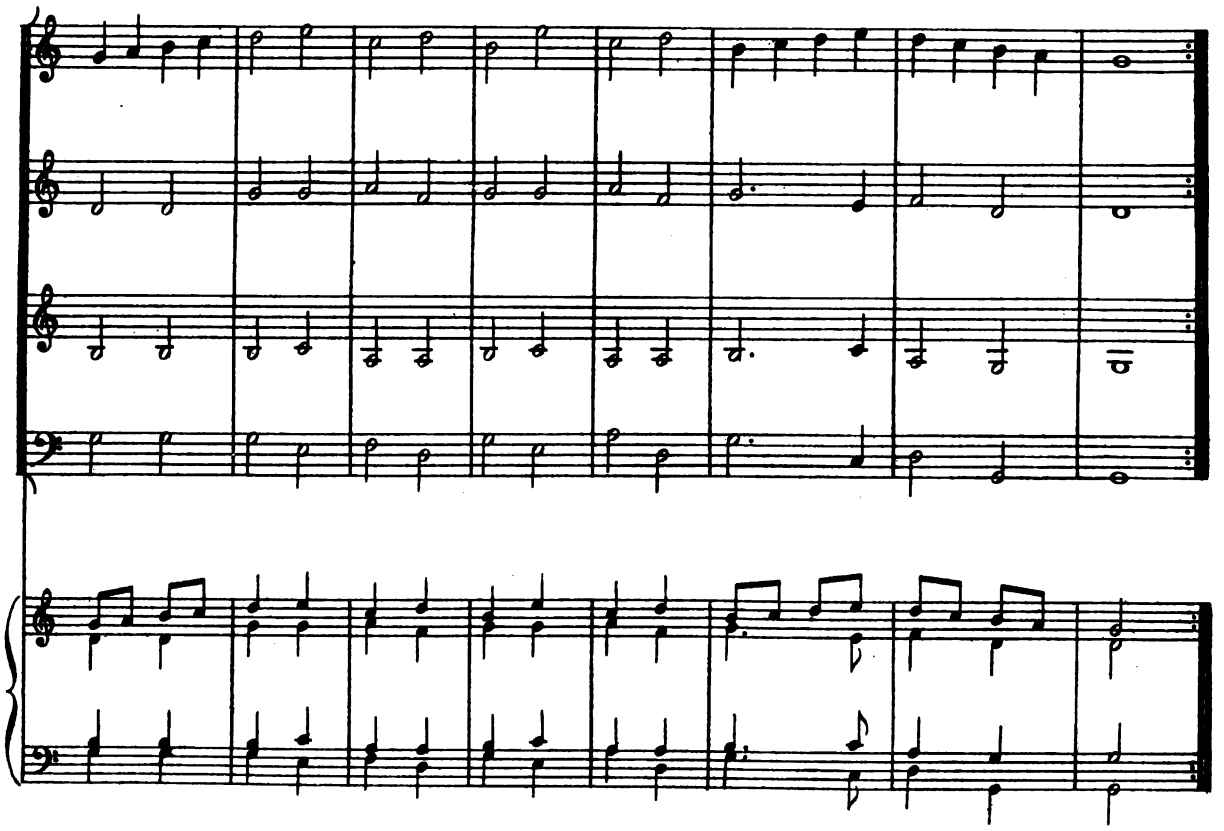

Digitized by Google

III

CL. GERVAISE

NOTATION ORIGINALE

SUPERIUS *

CONTRATENOR **

TENOR ***

BASSUS ****

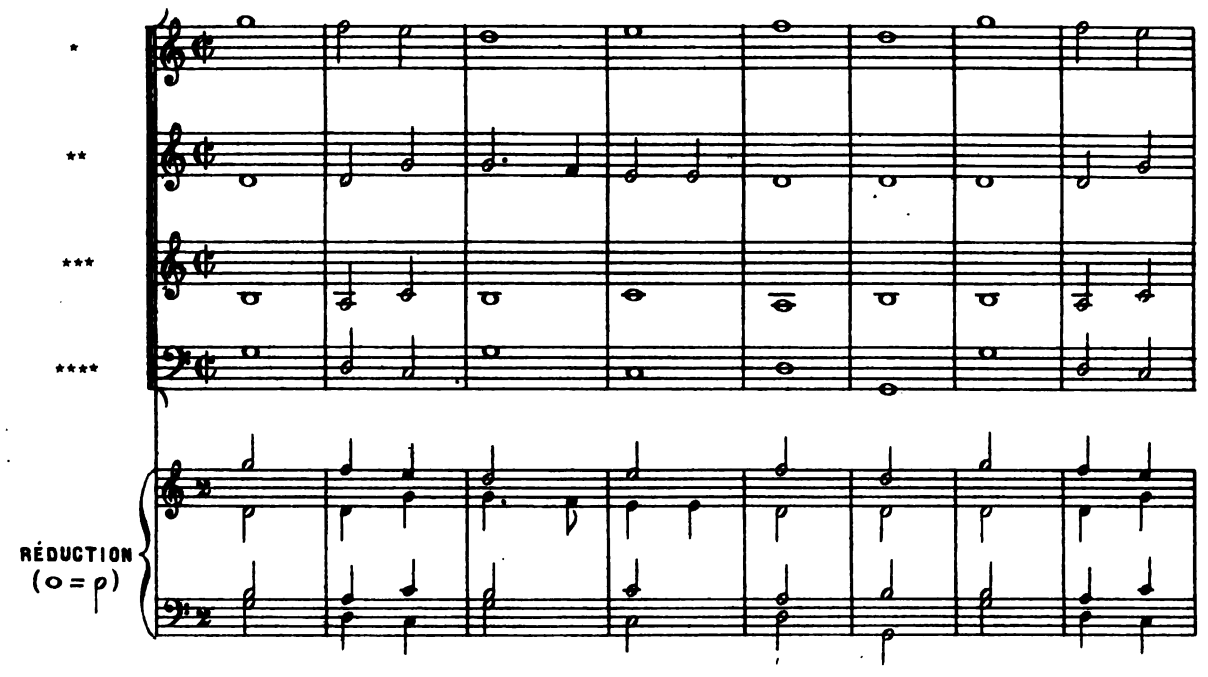

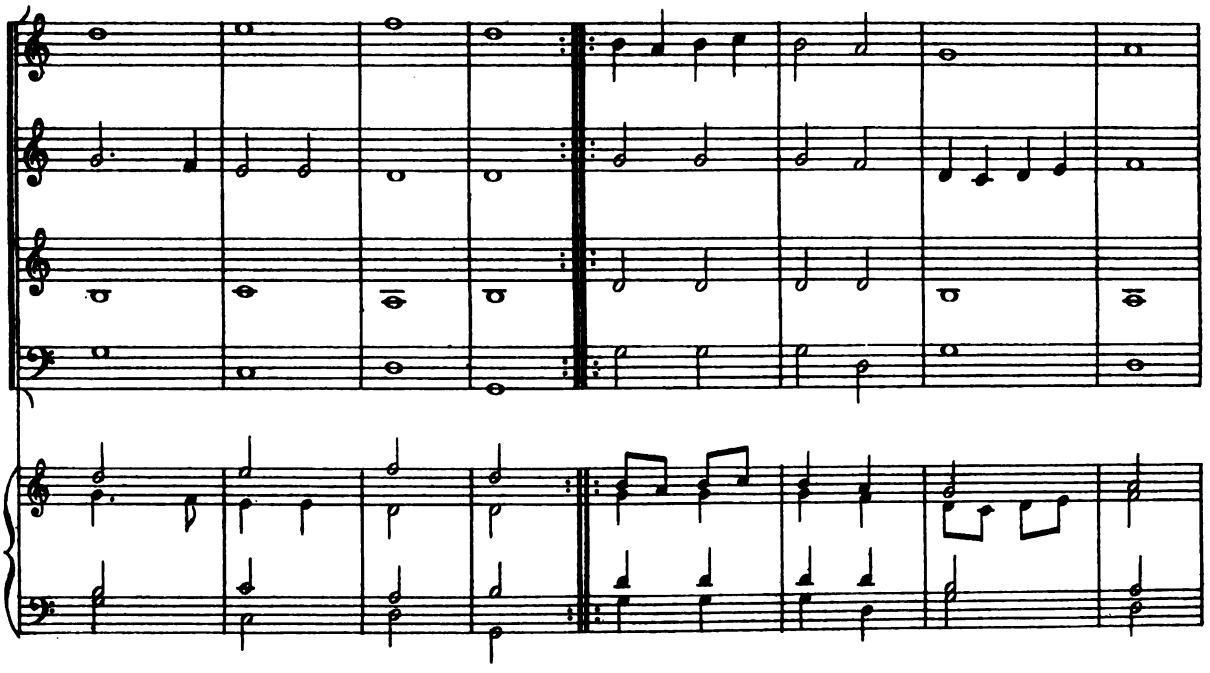

Digitized by Google

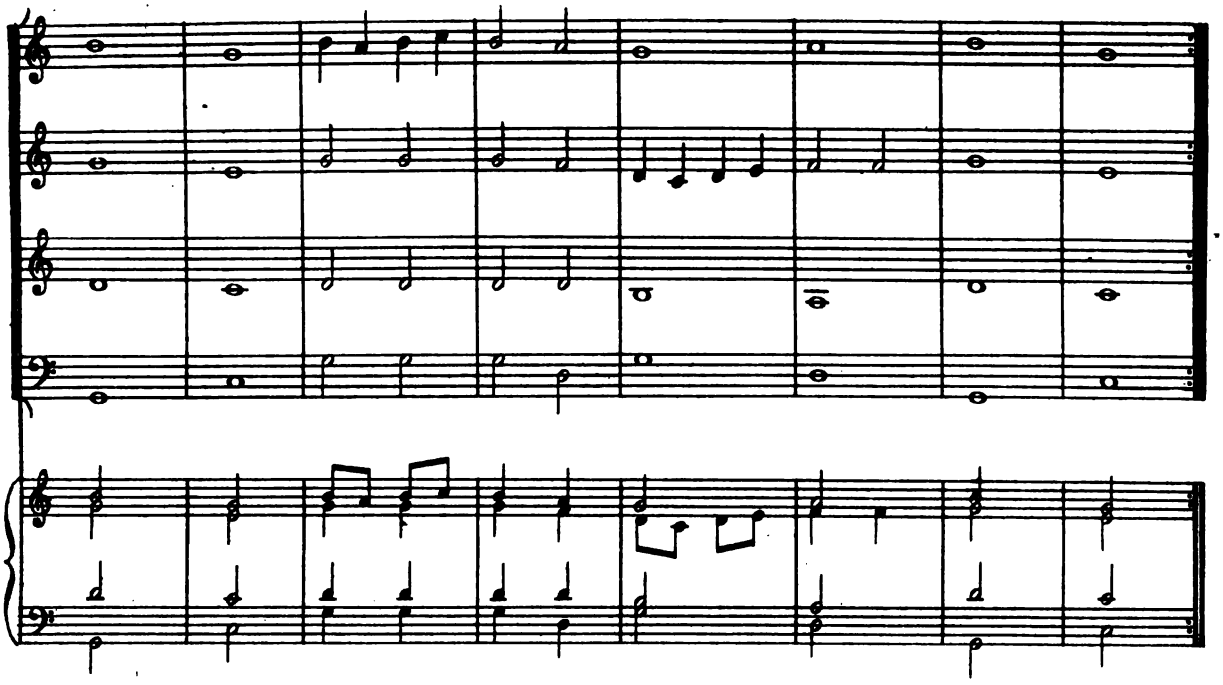

IV

CL. GERVAISE

NOTATION ORIGINALE

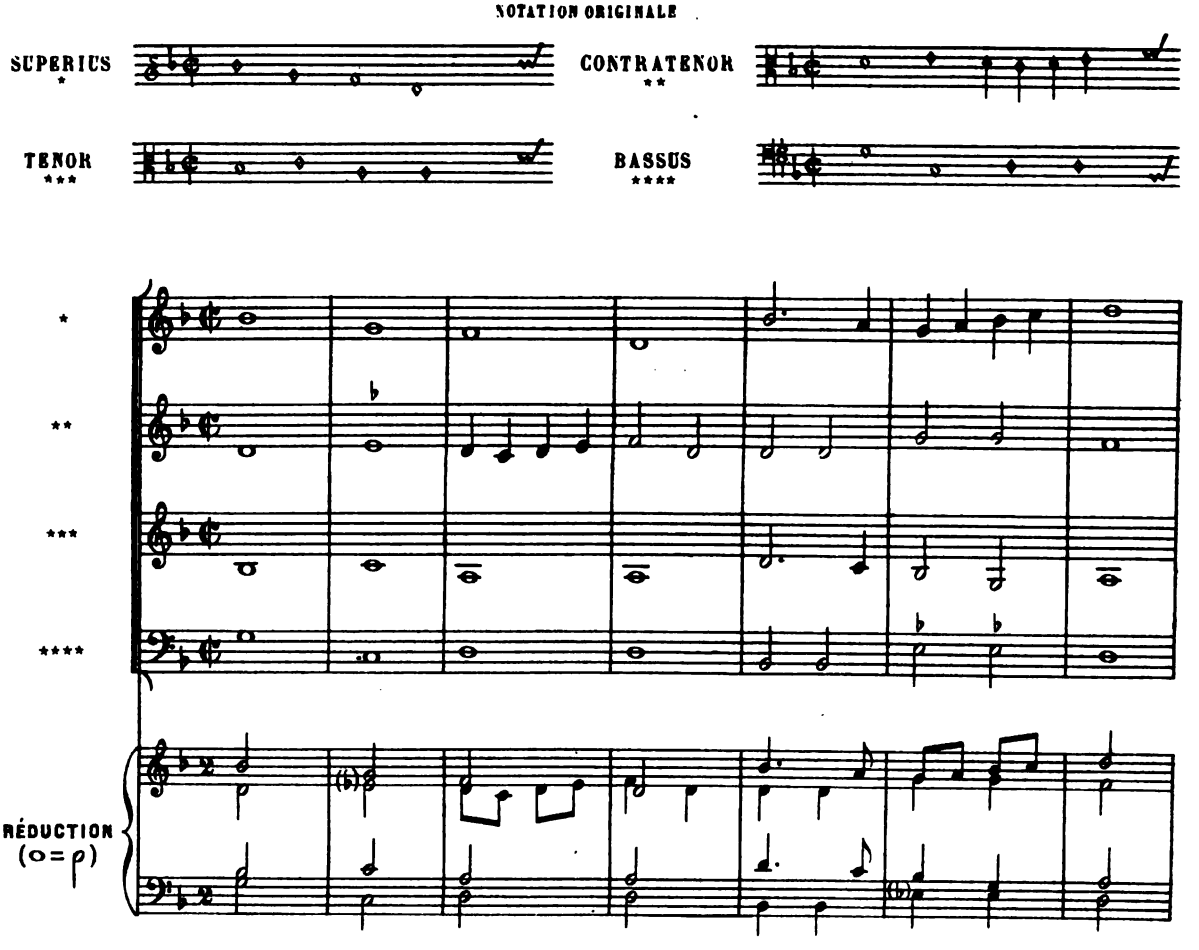

Digitized by Google

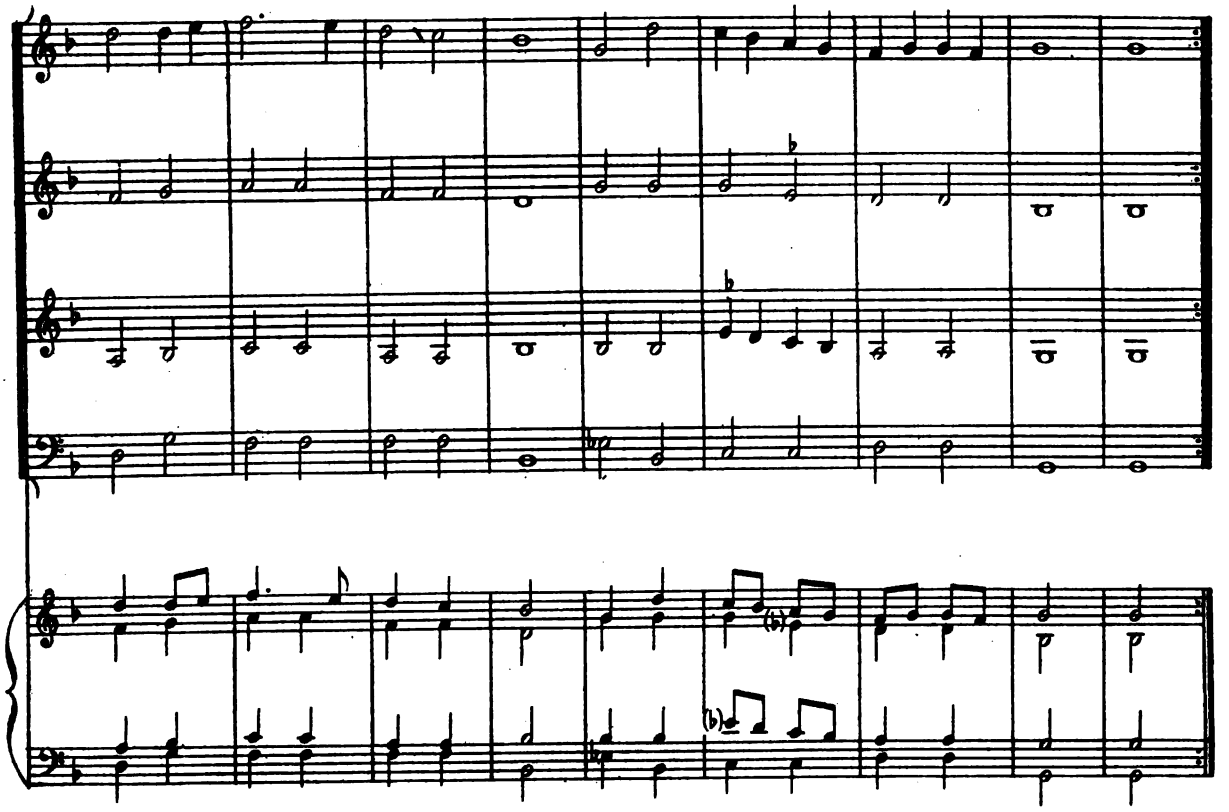

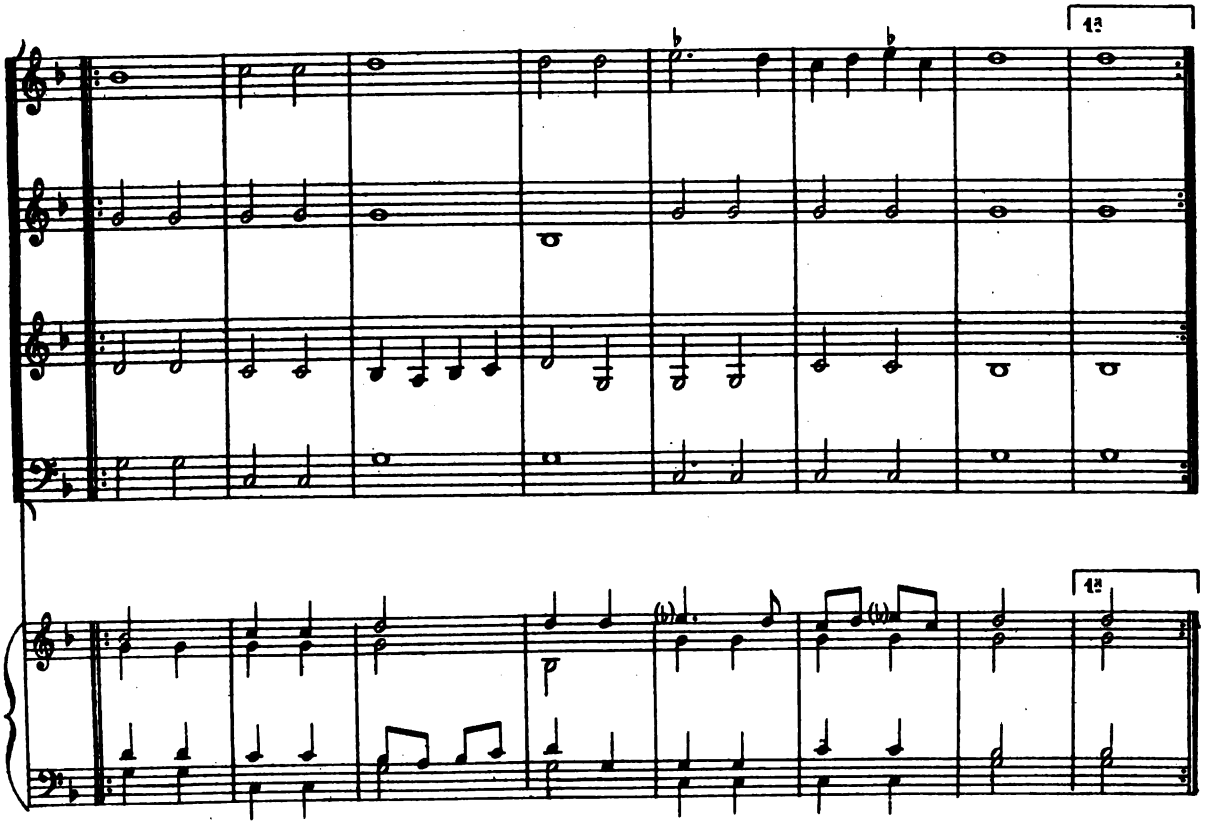

Digitized by Google

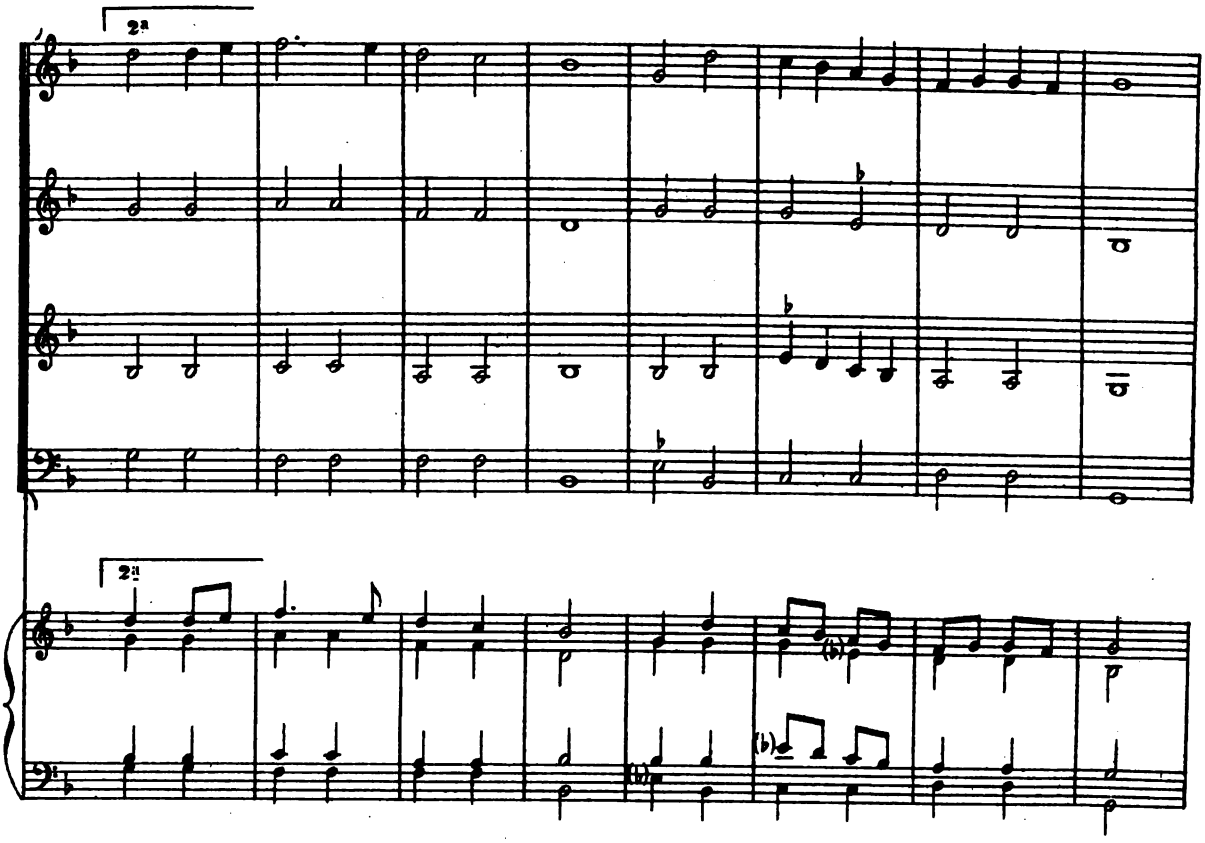

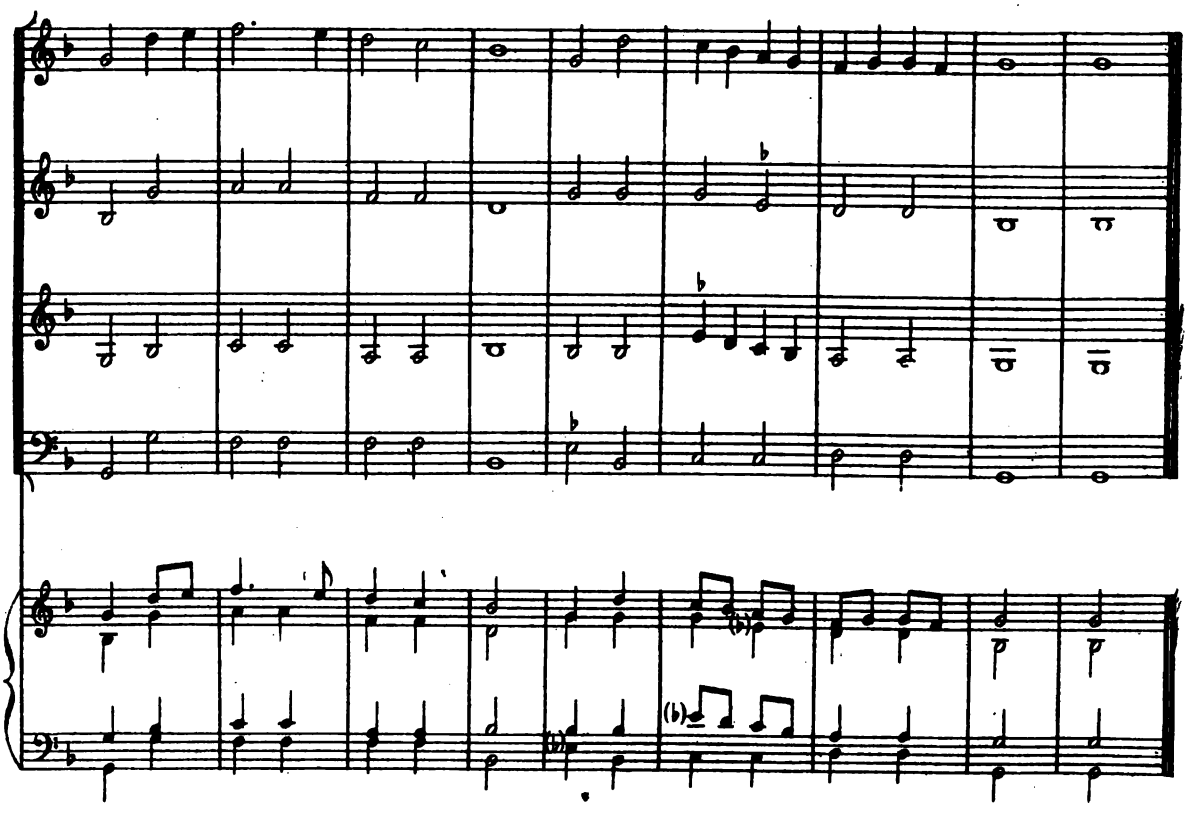

Digitized by Google

VII

BRANSLES SIMPLES

I

ANONYME

NOTATION ORIGINALE

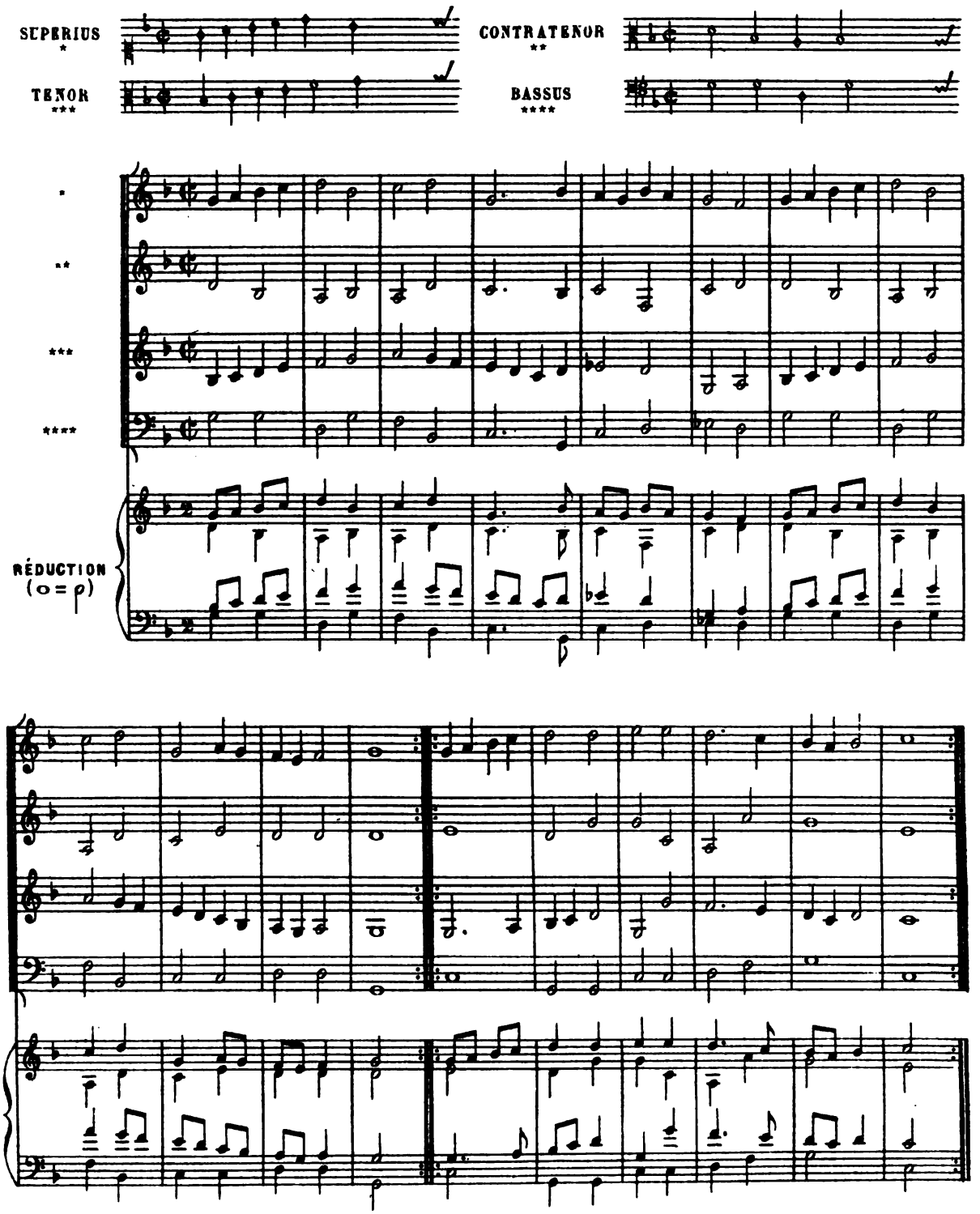

Digitized by Google

II

ANONYME

NOTATION ORIGINALE

SUPERIUS * CONTRATENOR **

TENOR *** BASSUS ****

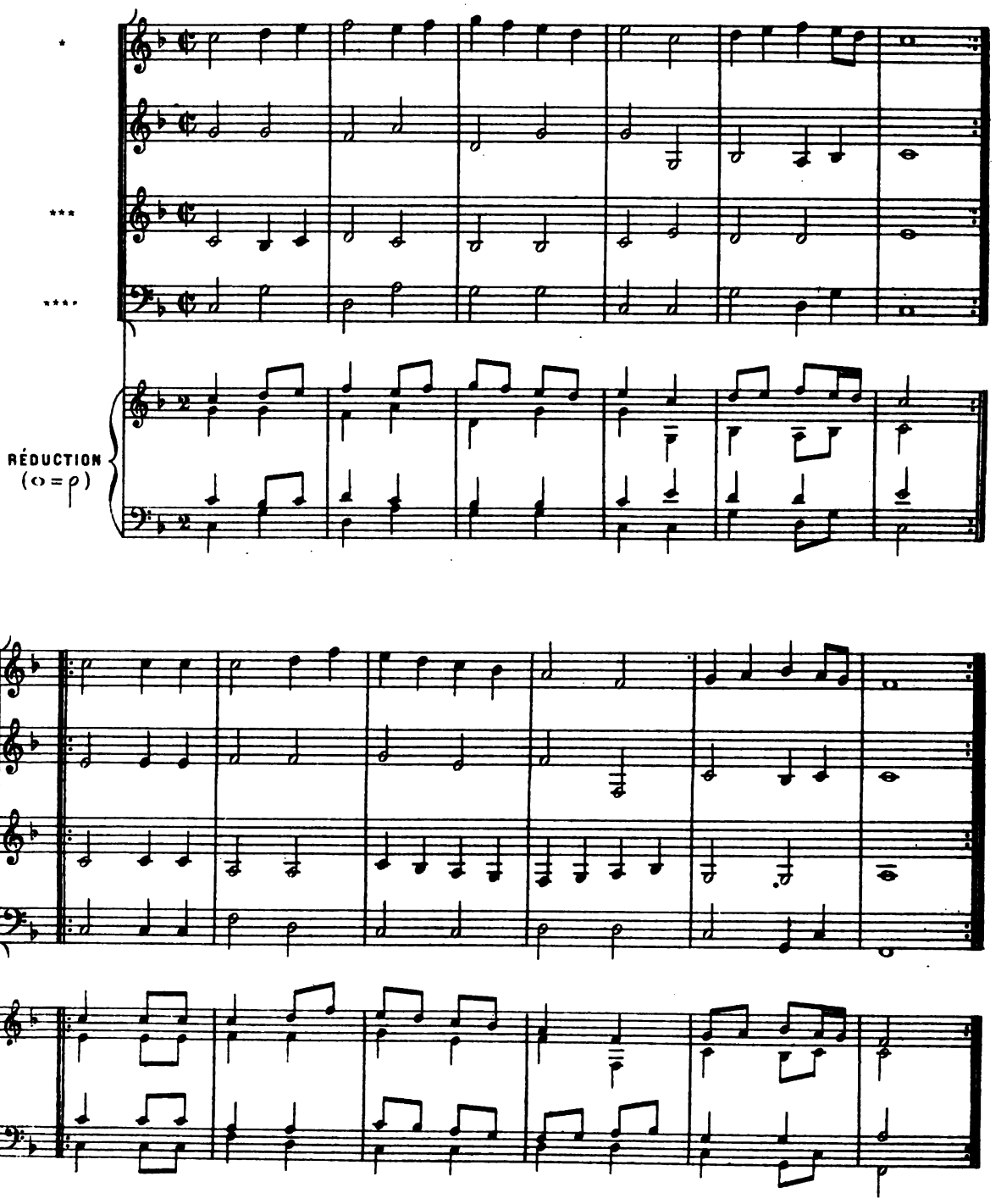

Digitized by Google

III

ANONYME

NOTATION ORIGINALE

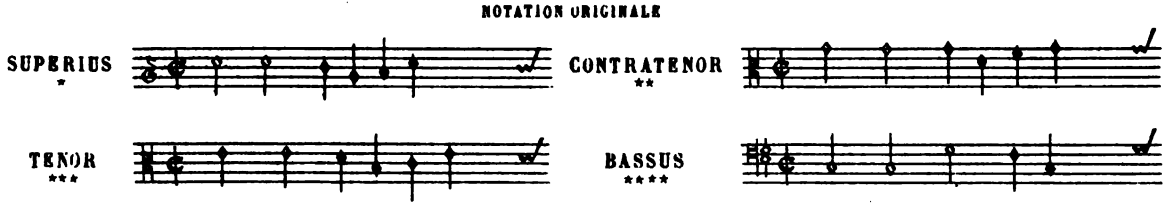

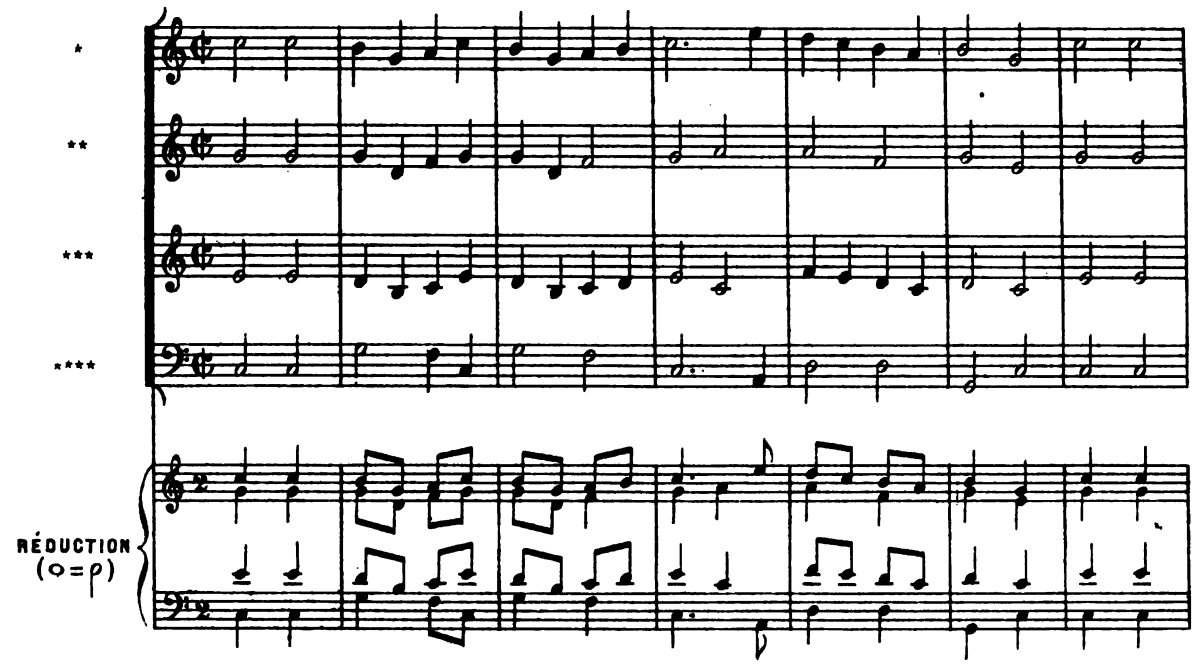

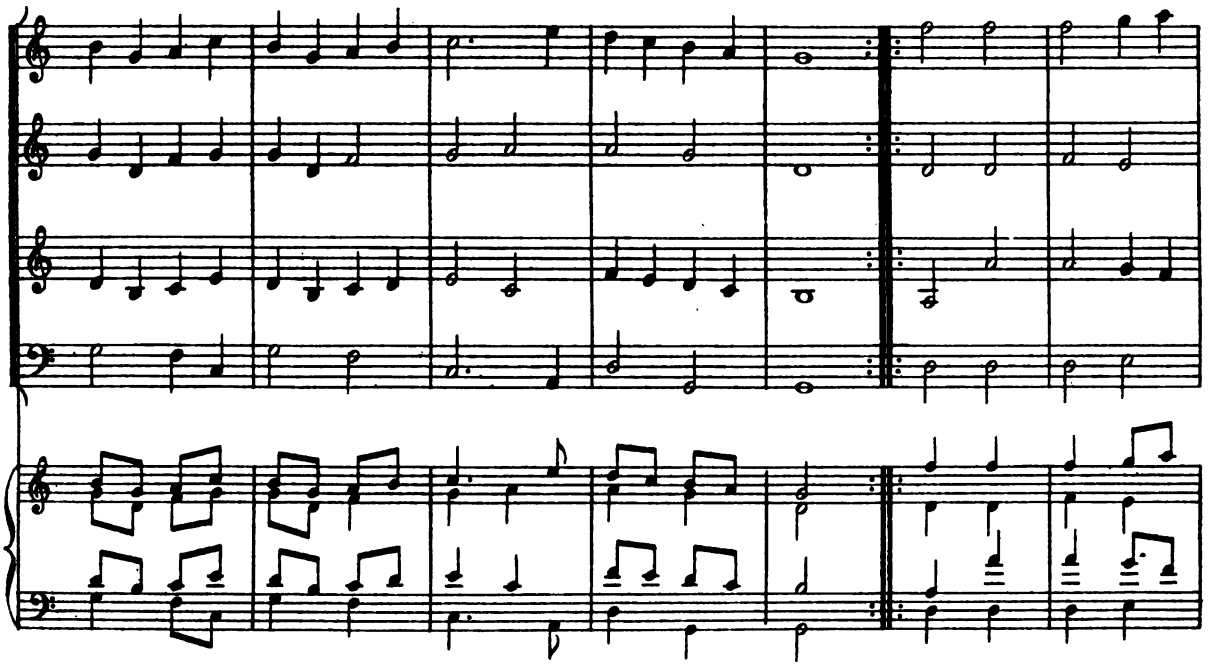

Digitized by Google

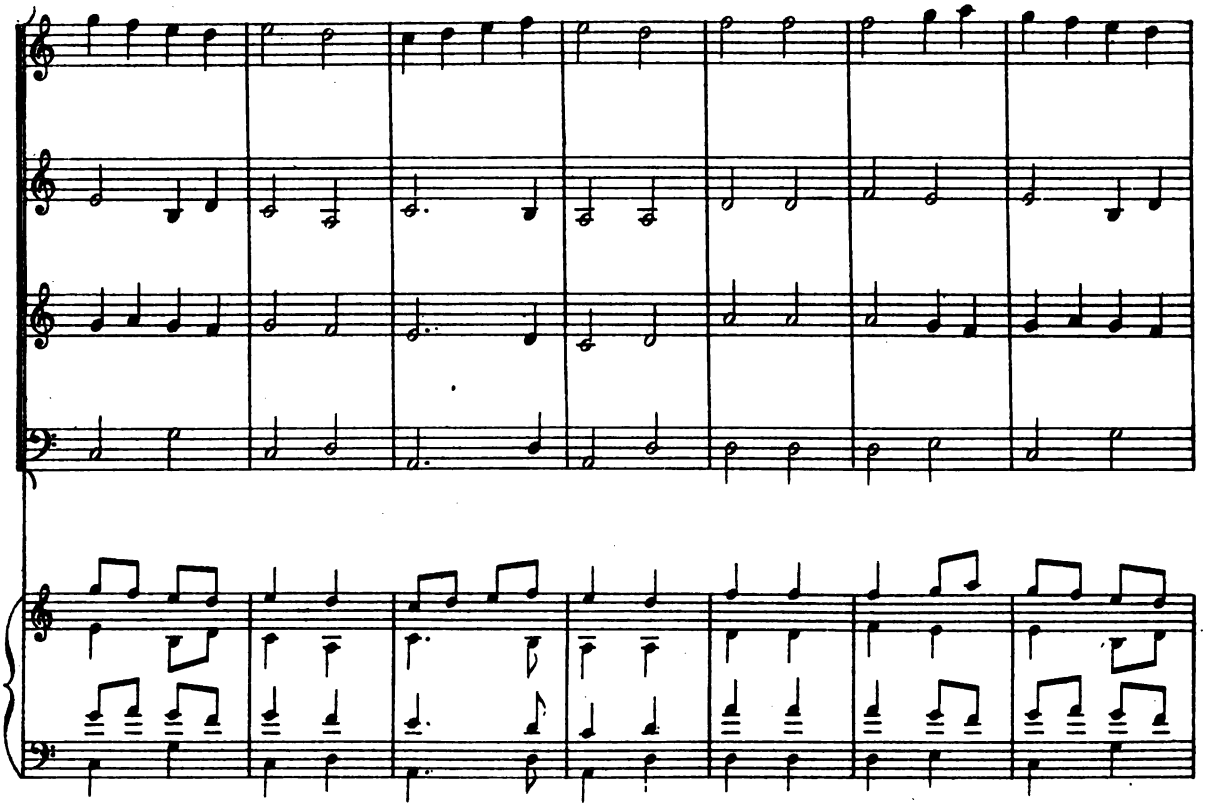

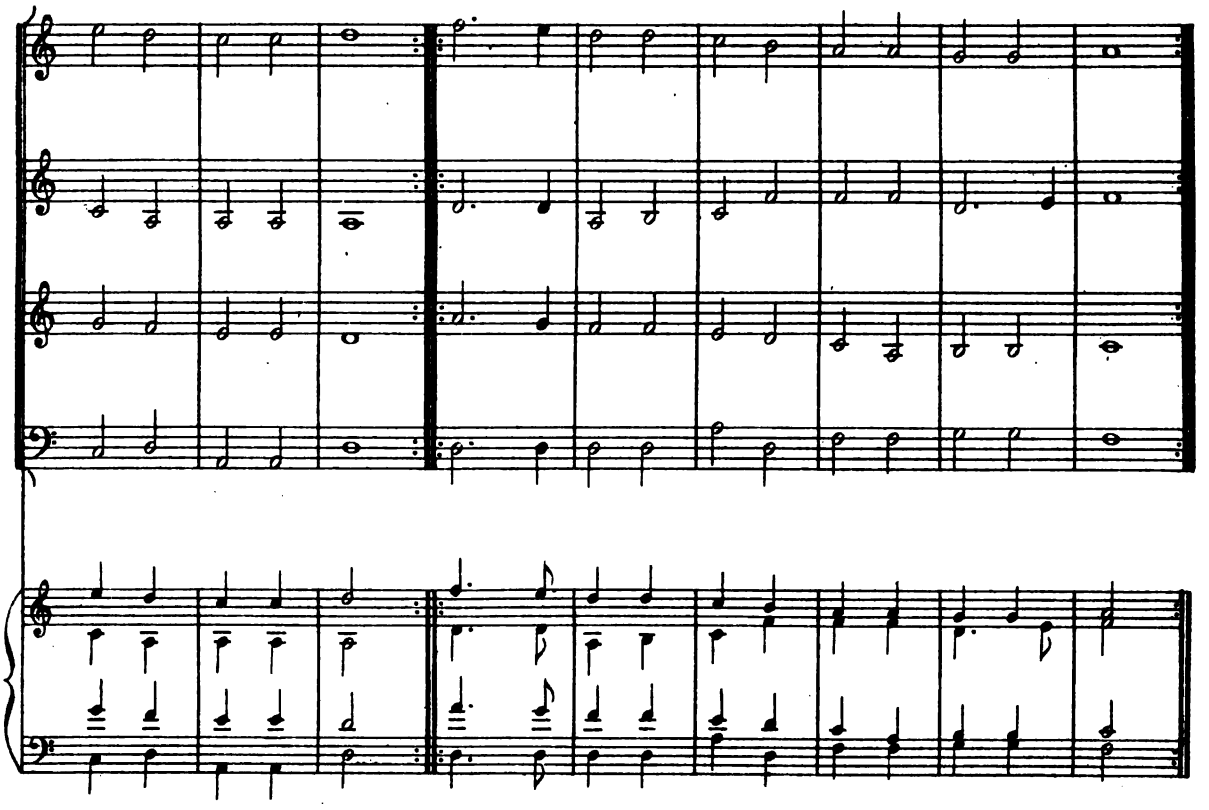

Digitized by Google

IV

ANONYME

NOTATION ORIGINALE

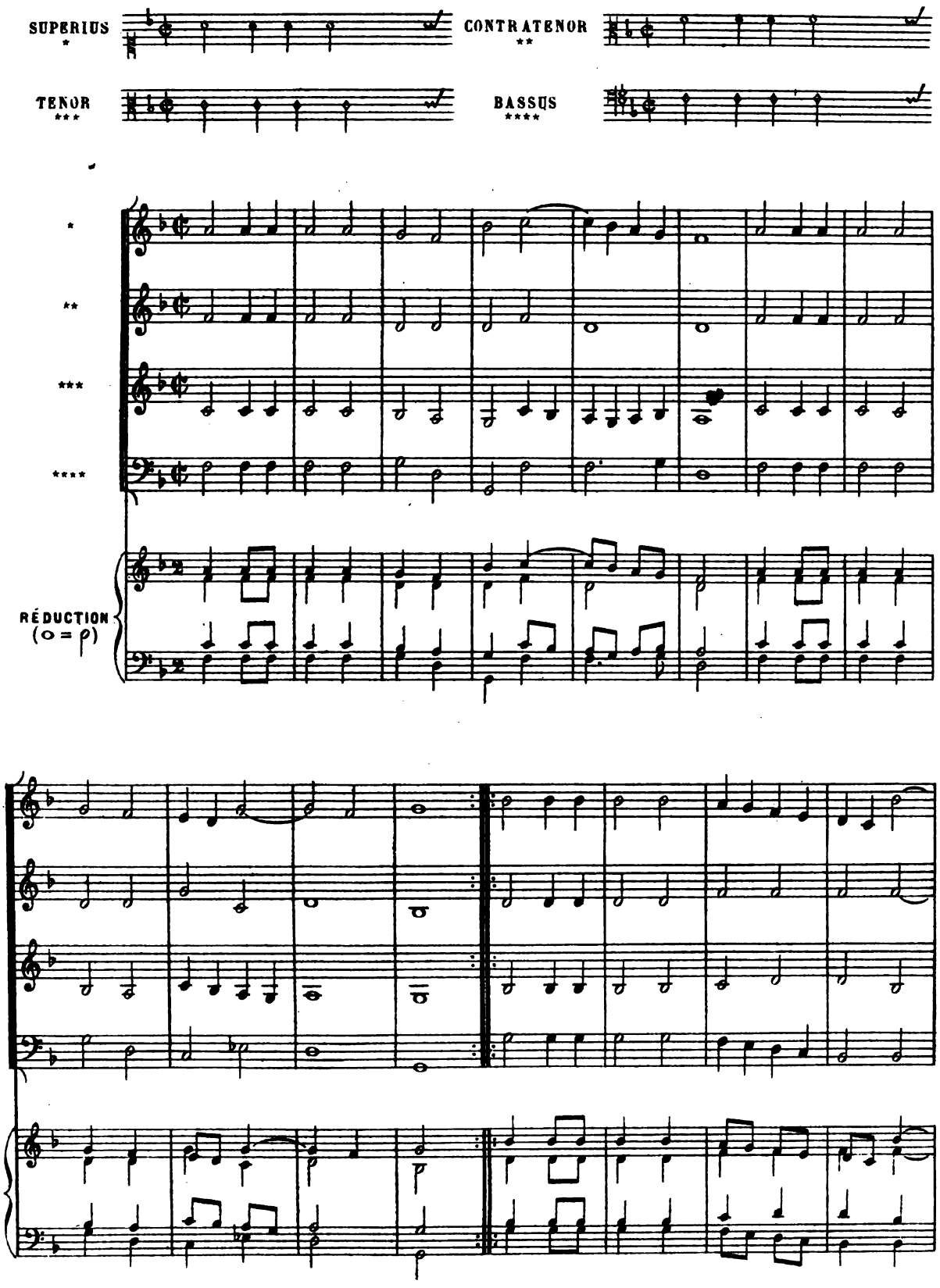

Digitized by Google

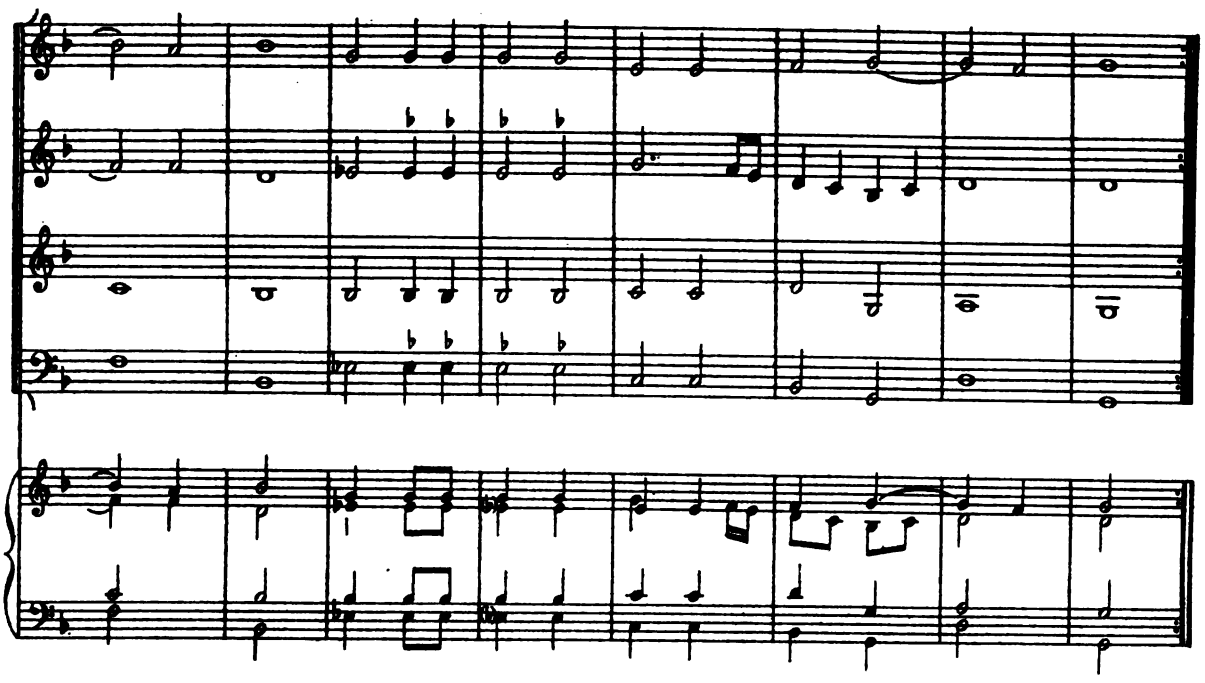

V

CL. GERVAISE

NOTATION ORIGINALE

SUPERIUS *

CONTRATENOR **

TENOR ***

BASSUS ****

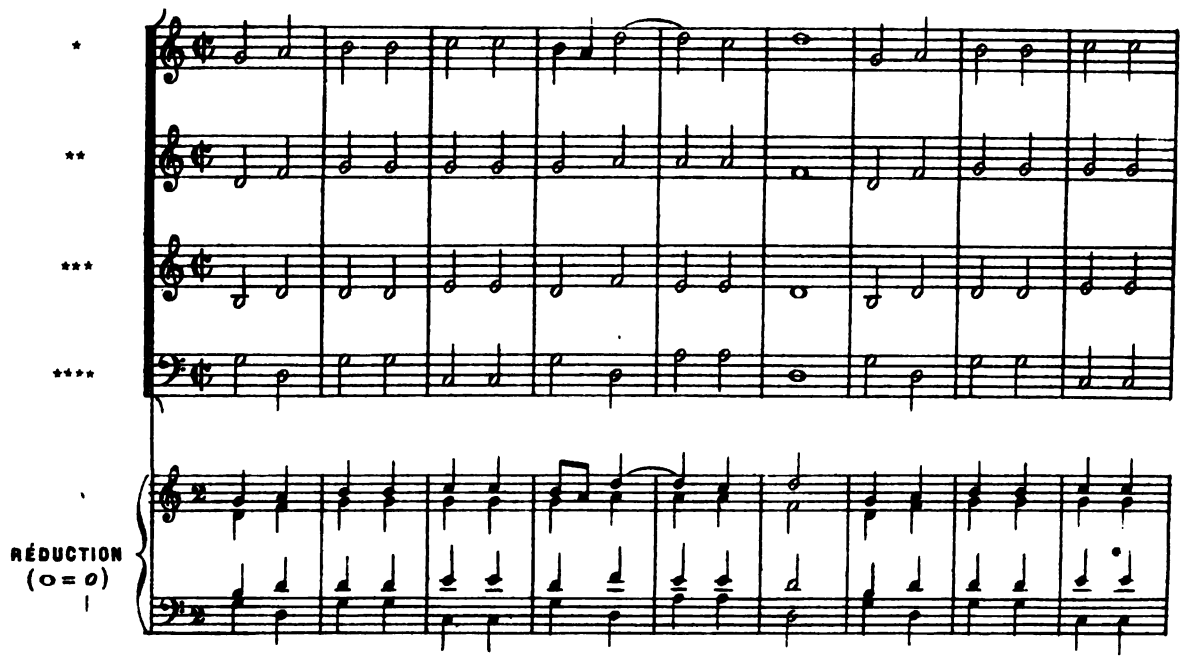

Digitized by Google

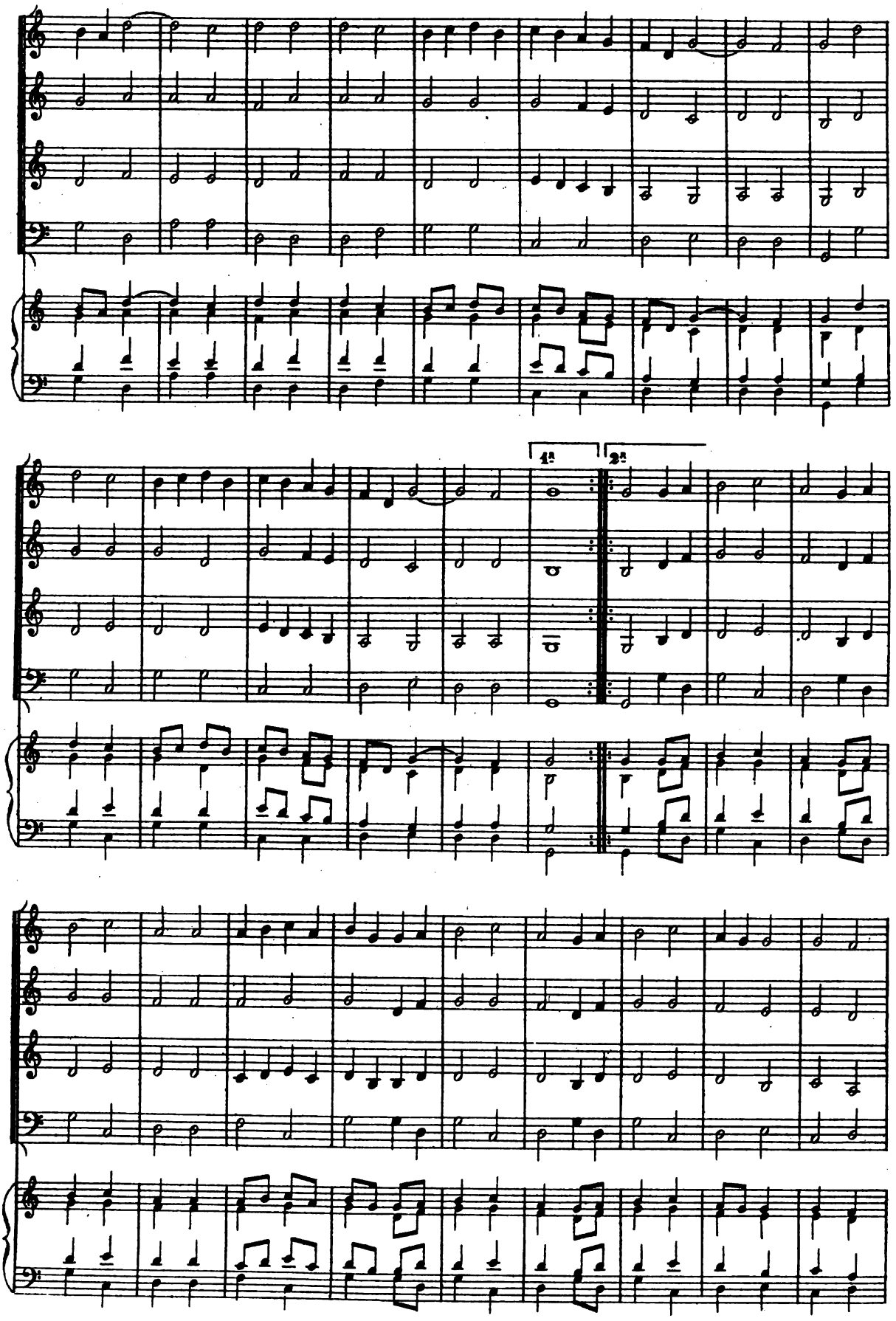

Digitized by Google

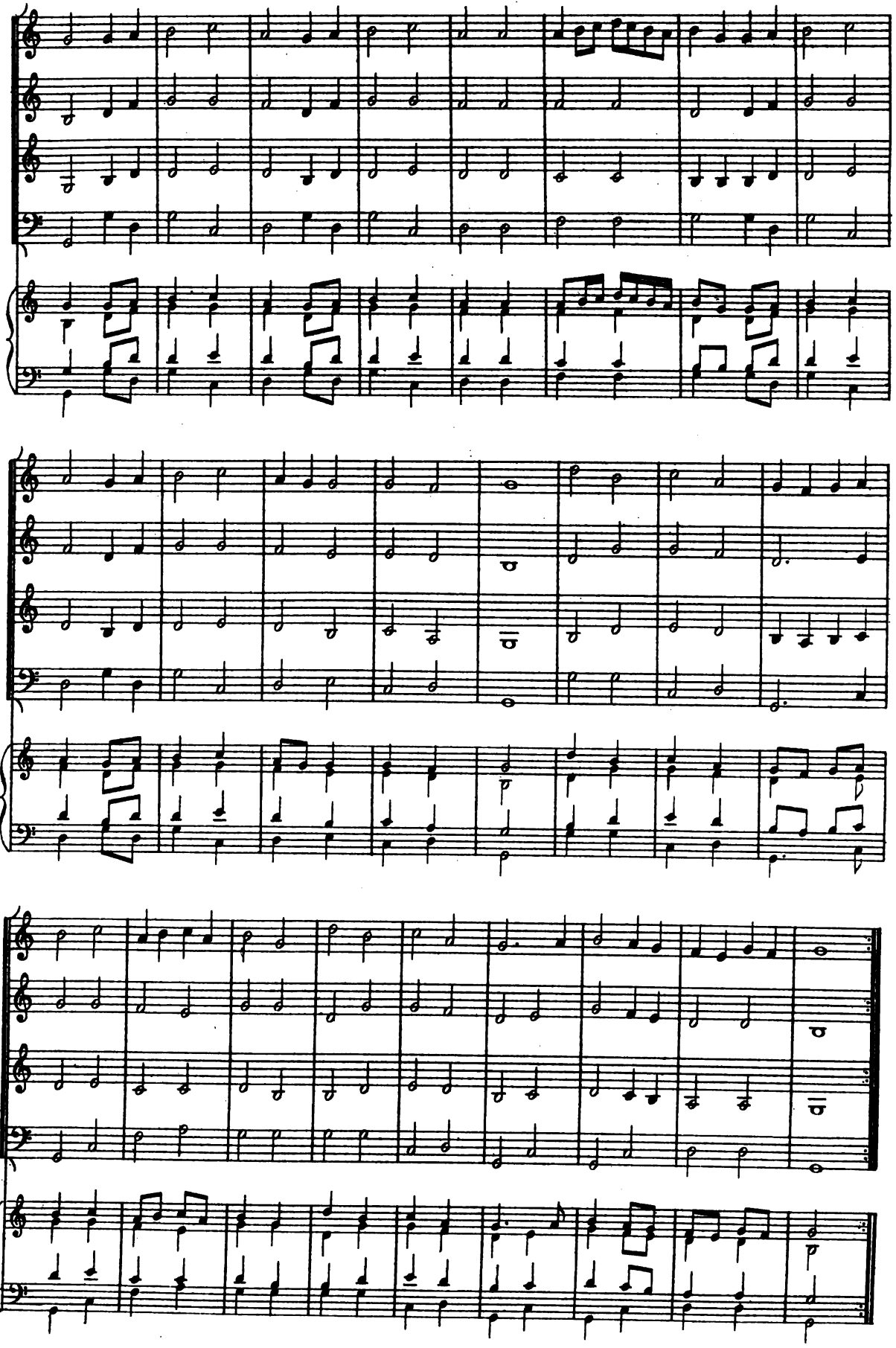

Digitized by Google

VI

CL. GERVAISE

NOTATION ORIGINALE

SUPERIUS *

CONTRATENOR **

TENOR ***

BASSUS ****

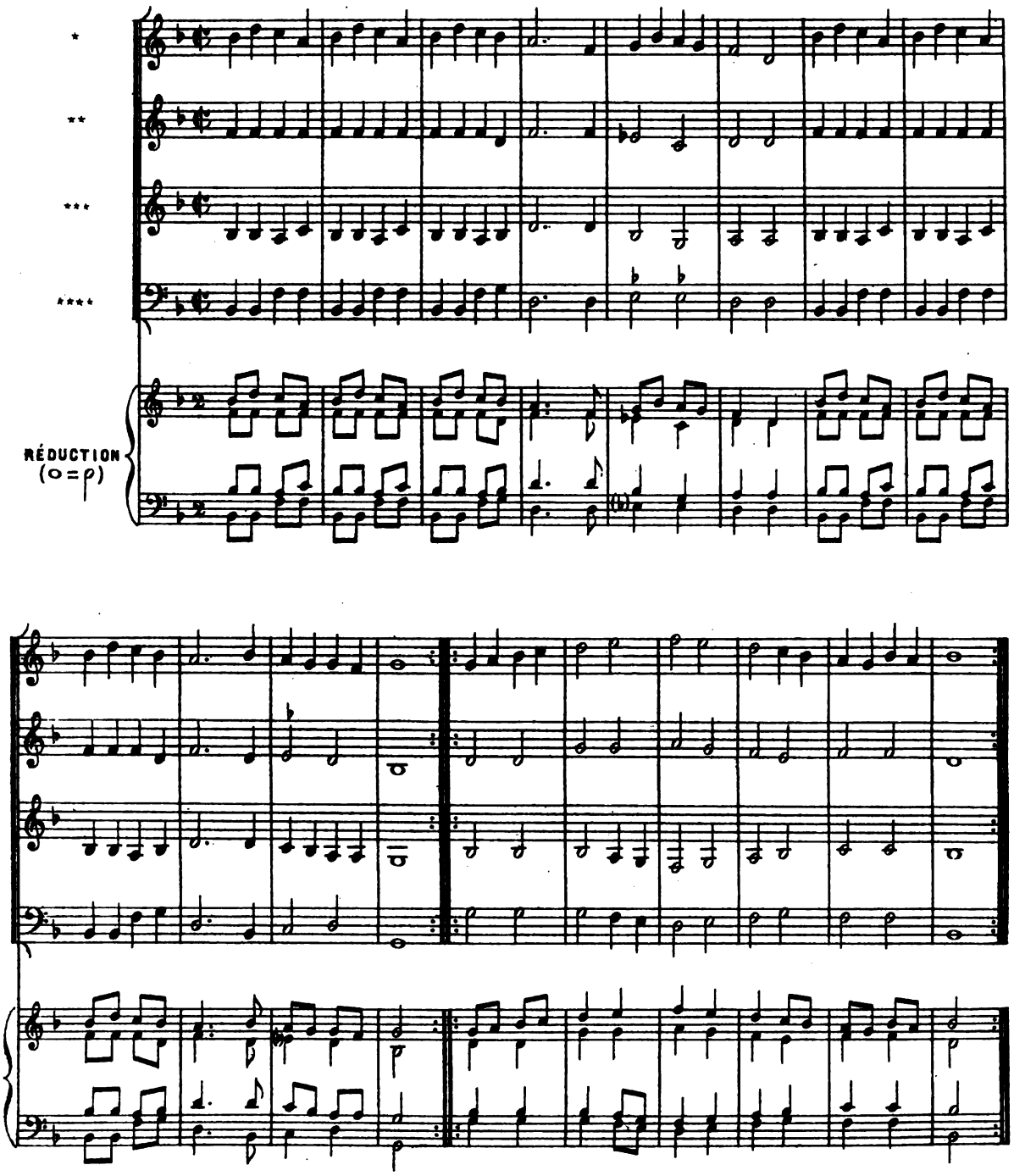

Digitized by Google

VIII

BRANSLES DOUBLES

I

CL. GERVAISE(*)

NOTATION ORIGINALE

SUPERIUS * CONTRATENOR **

TENOR *** BASSUS ****

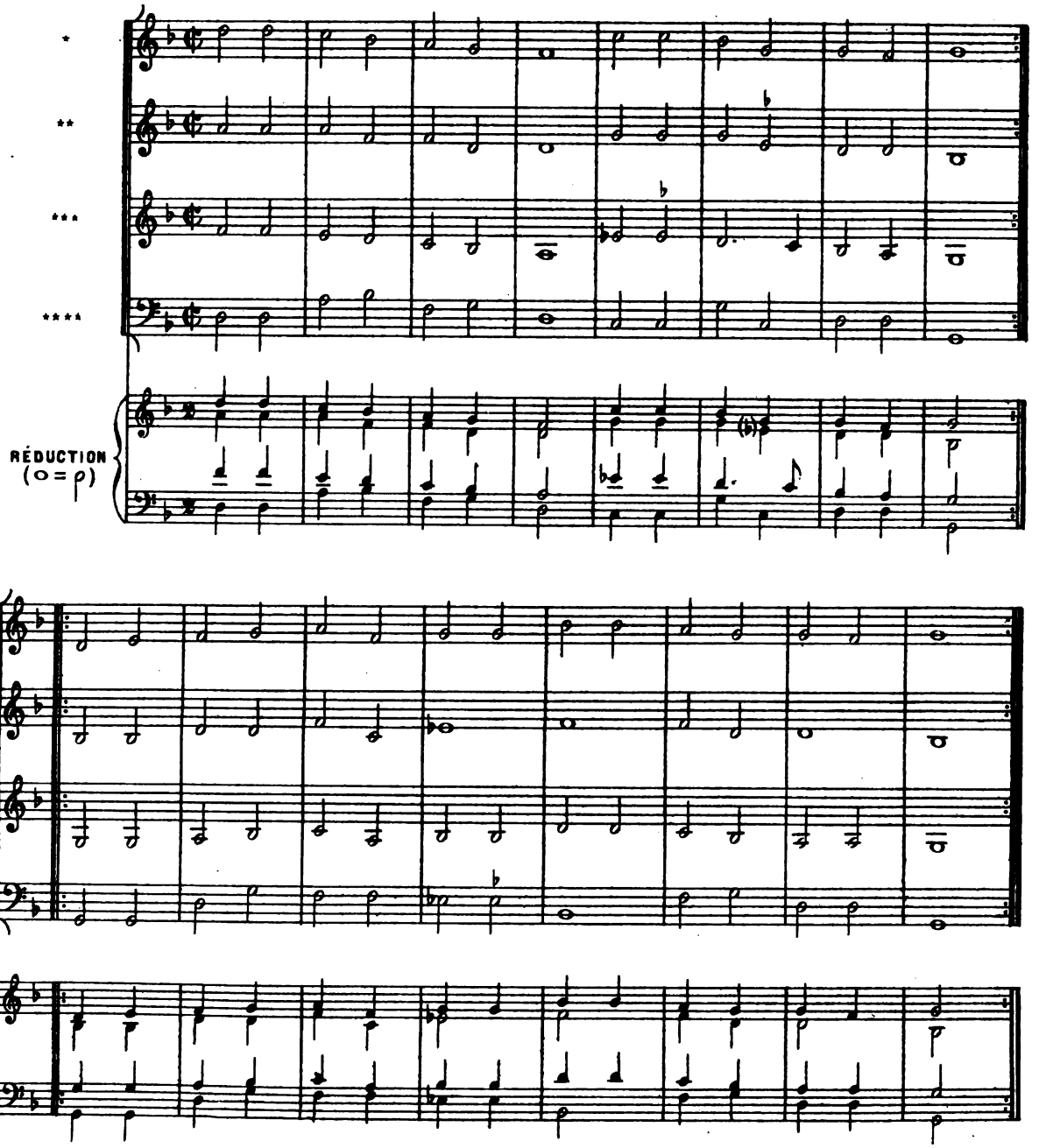

(*) Cette pièce figure aussi comme Branle de Champagne au livre 5me des Danceries.

Digitized by Google

II

ANONYME

NOTATION ORIGINALE

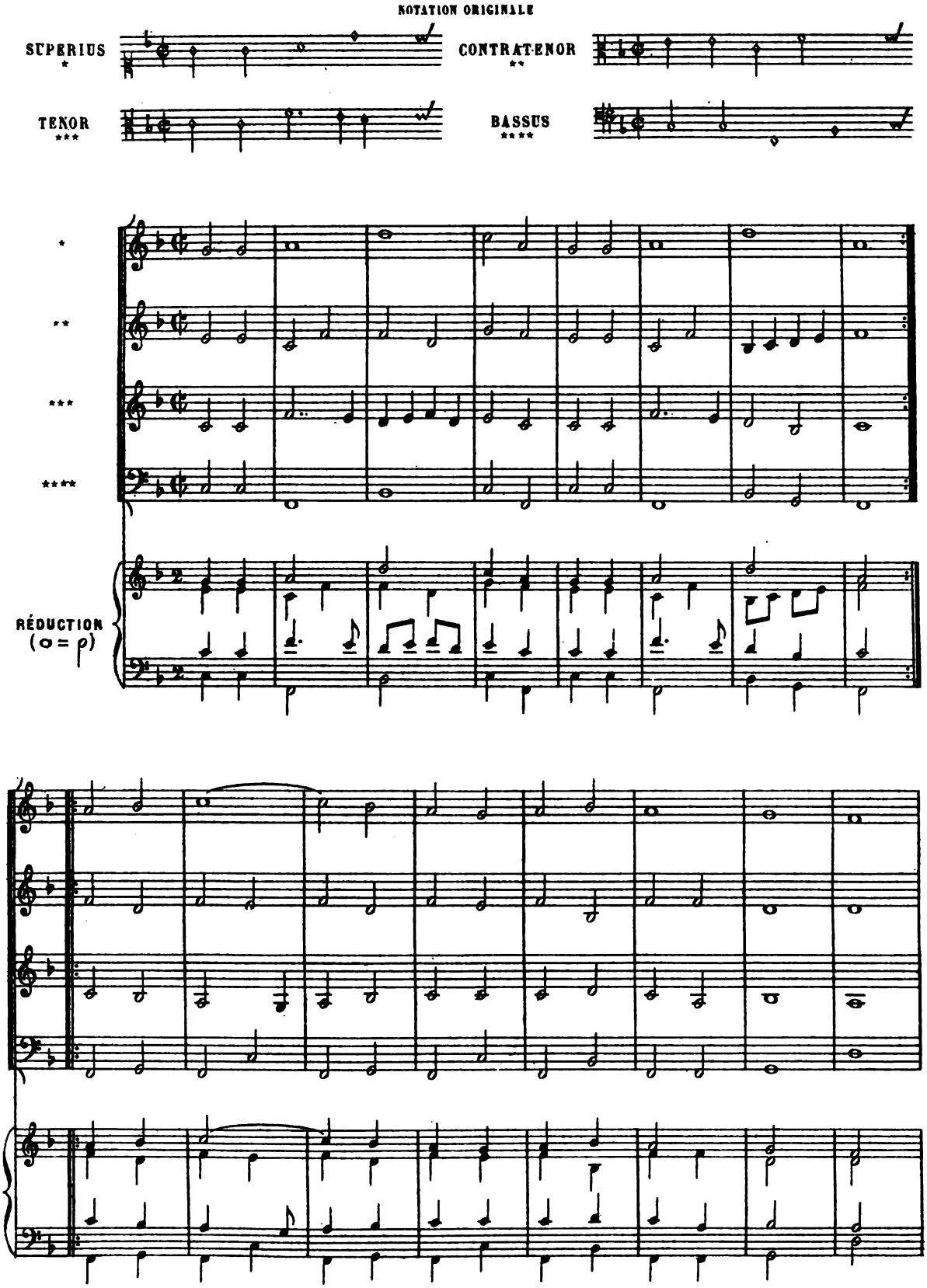

Digitized by Google

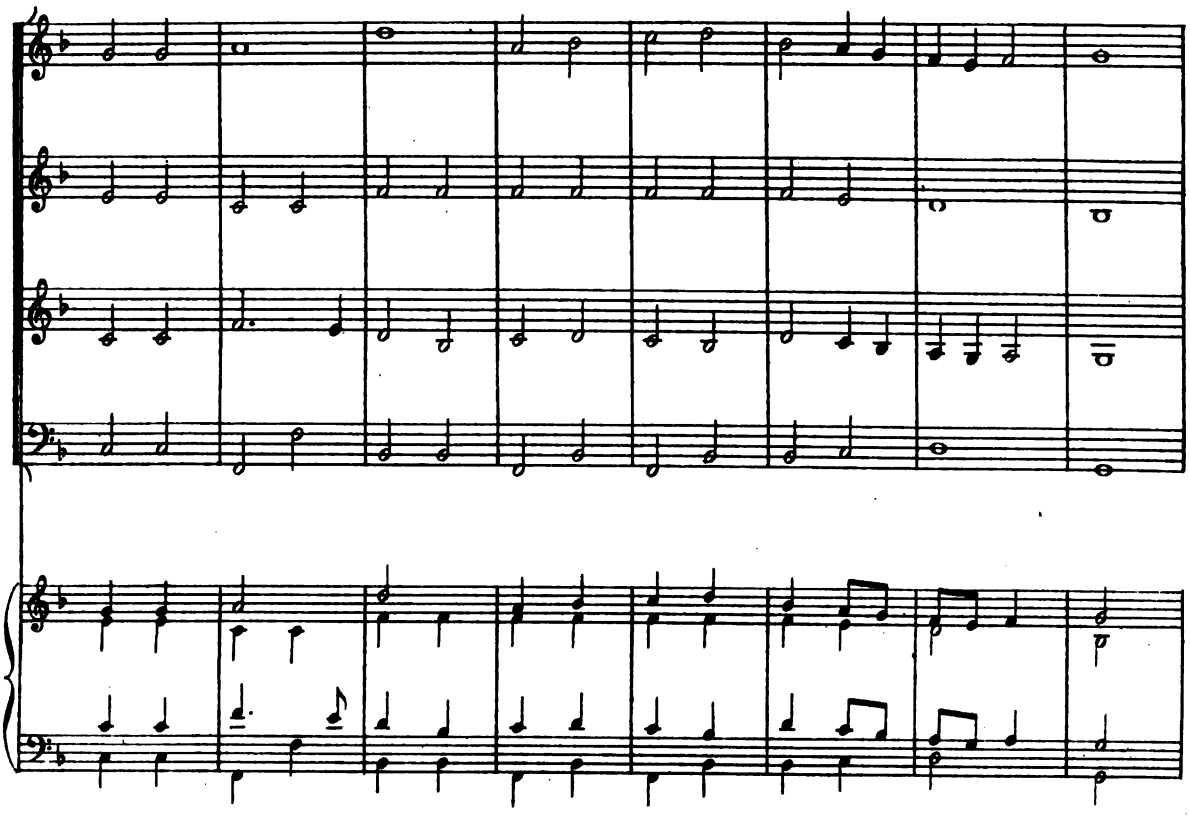

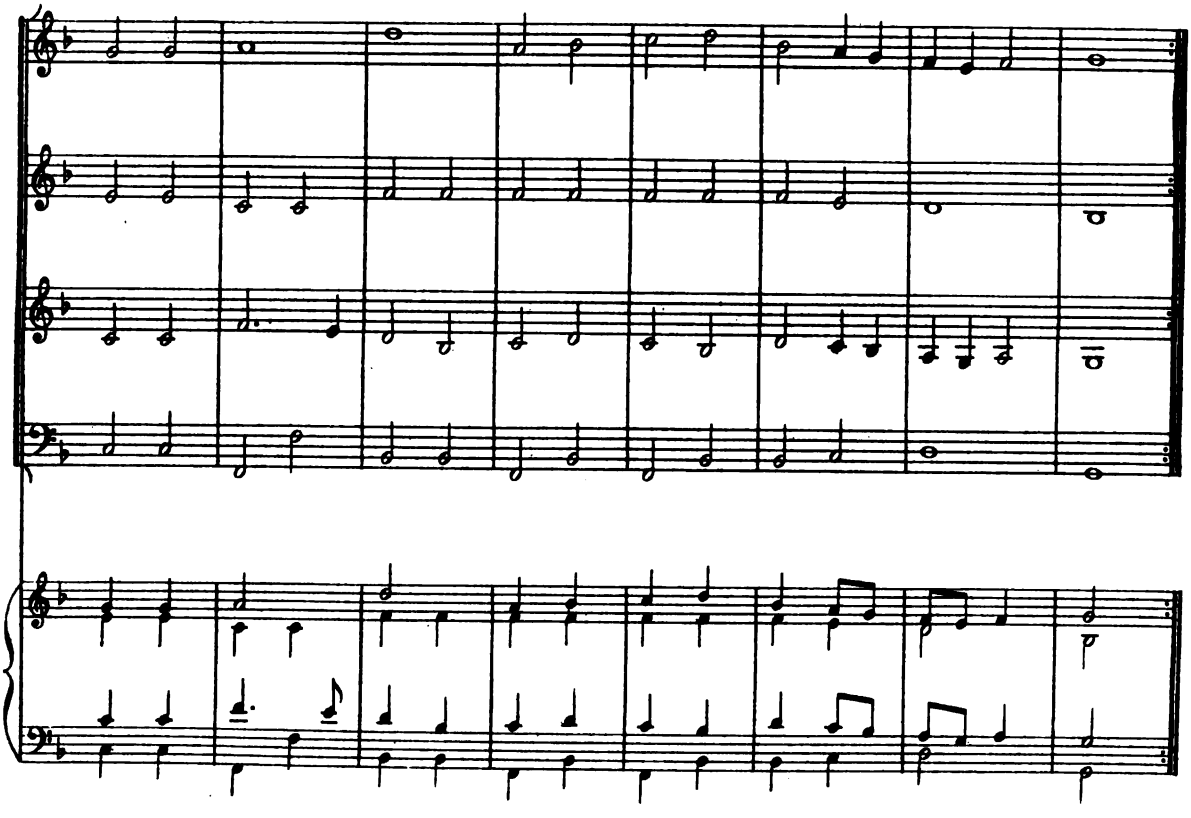

Digitized by Google

III

ANONYME

NOTATION ORIGINALE

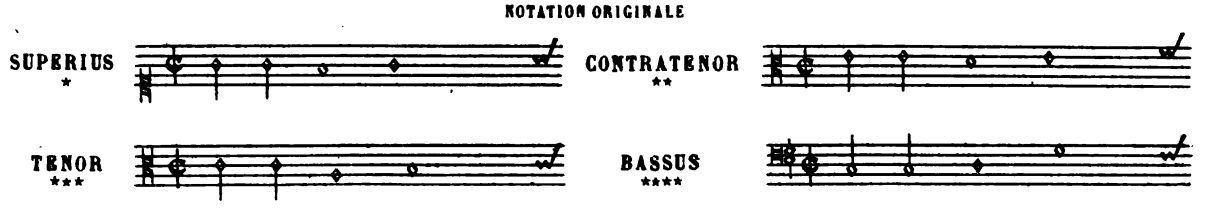

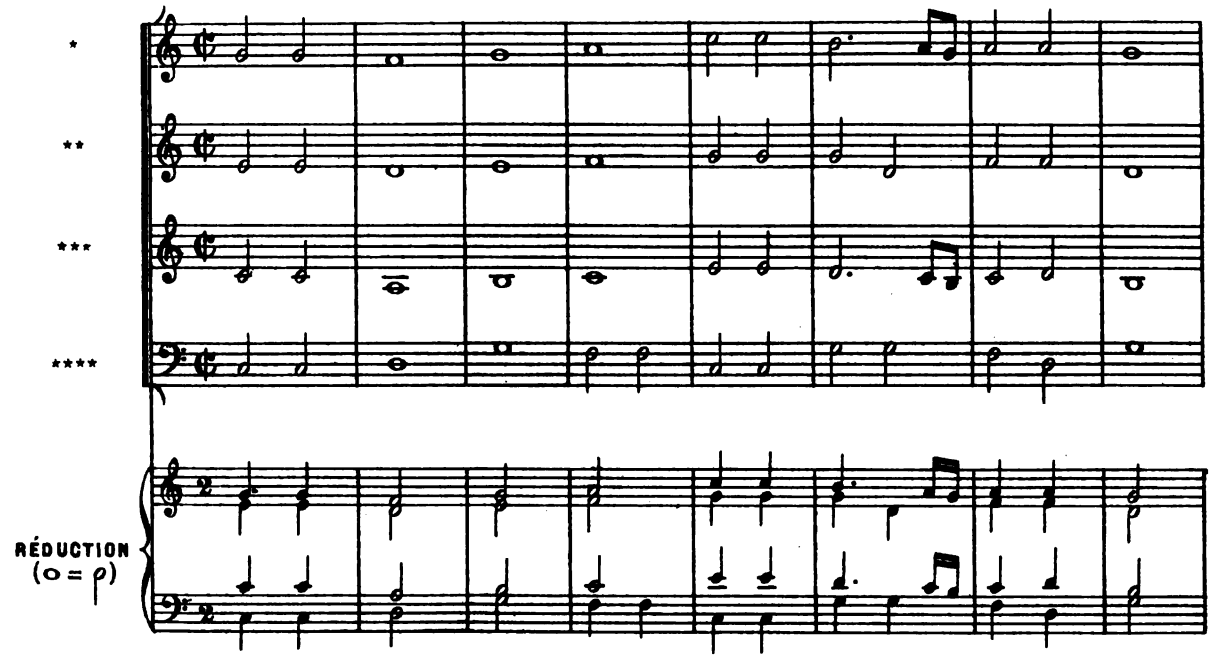

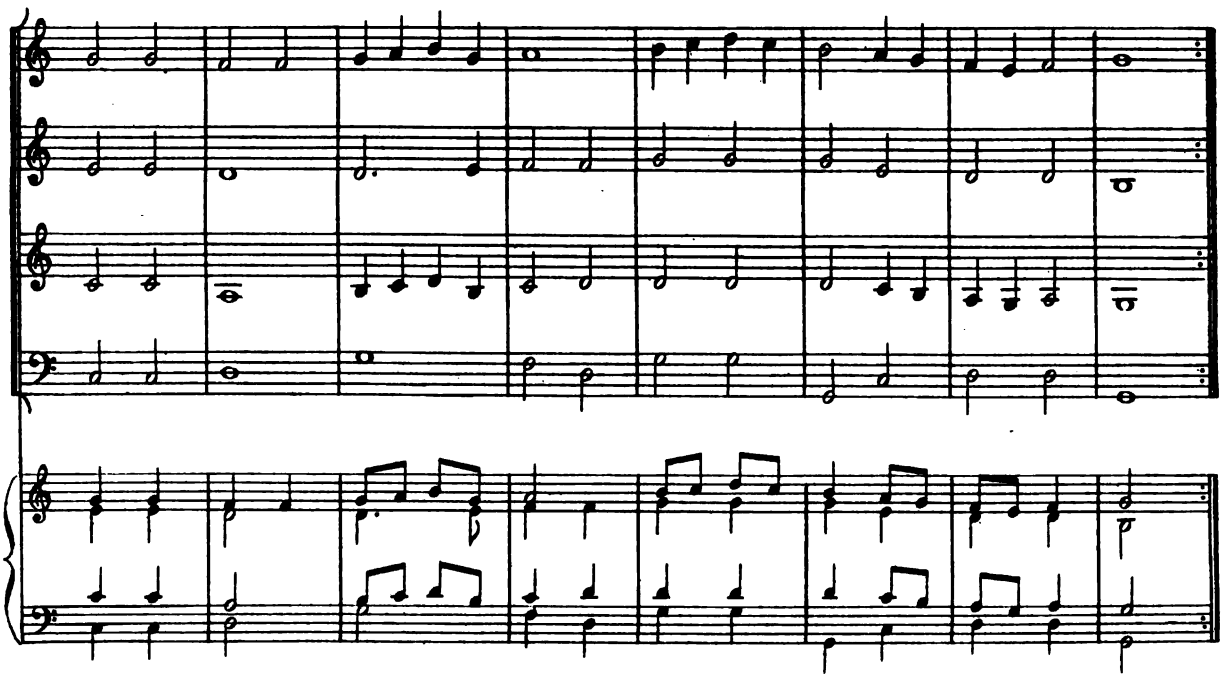

Digitized by Google

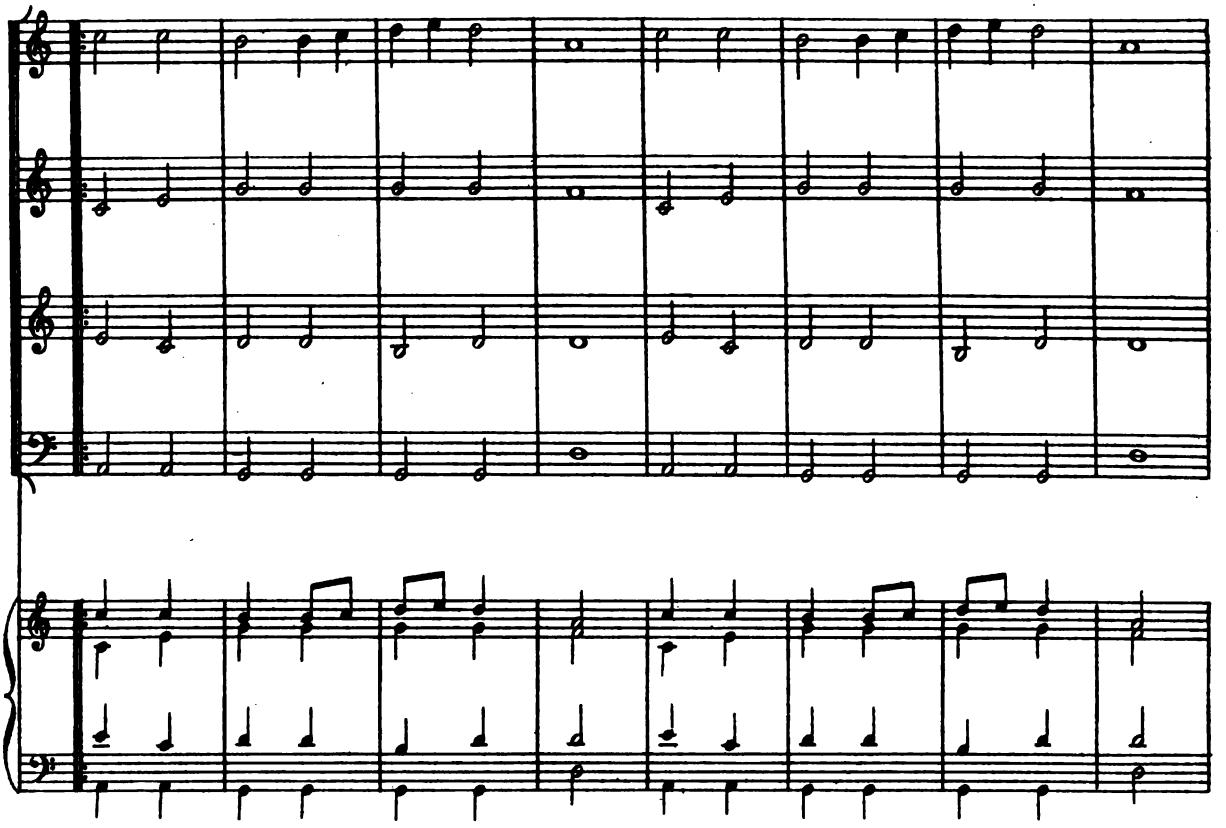

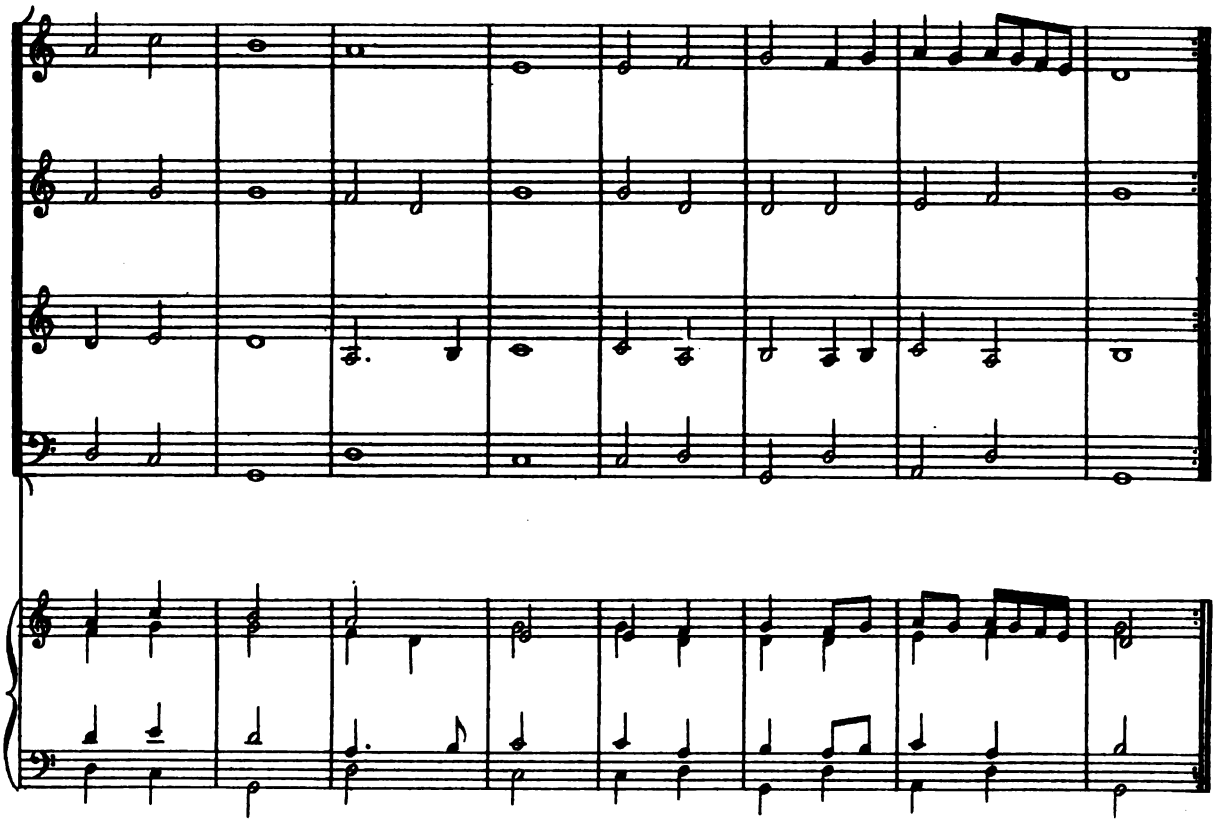

Digitized by Google

IV

ANONYME

NOTATION ORIGINALE

SUPERIUS
*

CONTRATENOR
**

TENOR
***

BASSUS
****

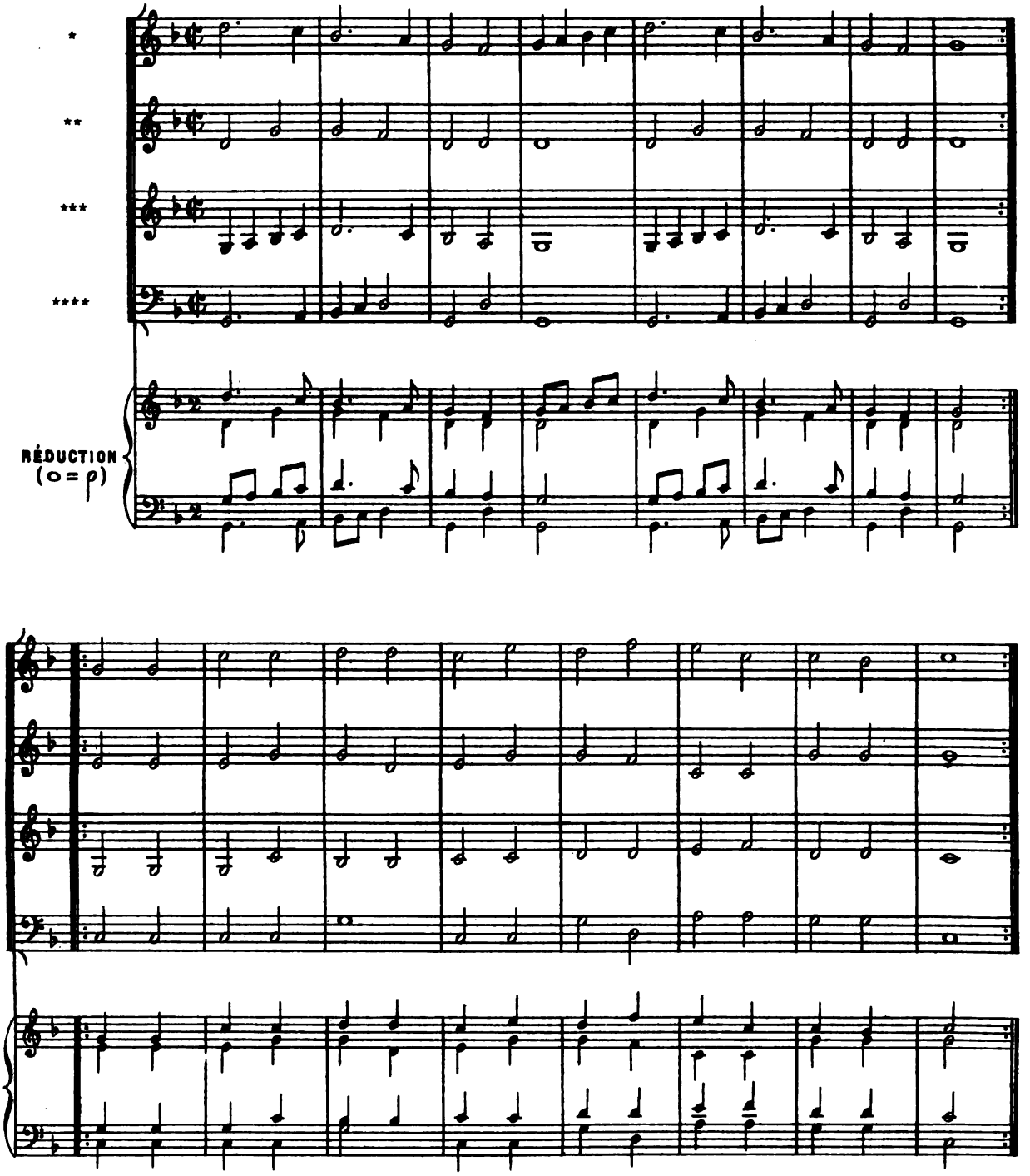

Digitized by Google

IX

BRANSLES GAYS

I

"Que ie chatoulle ta fossette"

NOTATION ORIGINALE

ANONYME

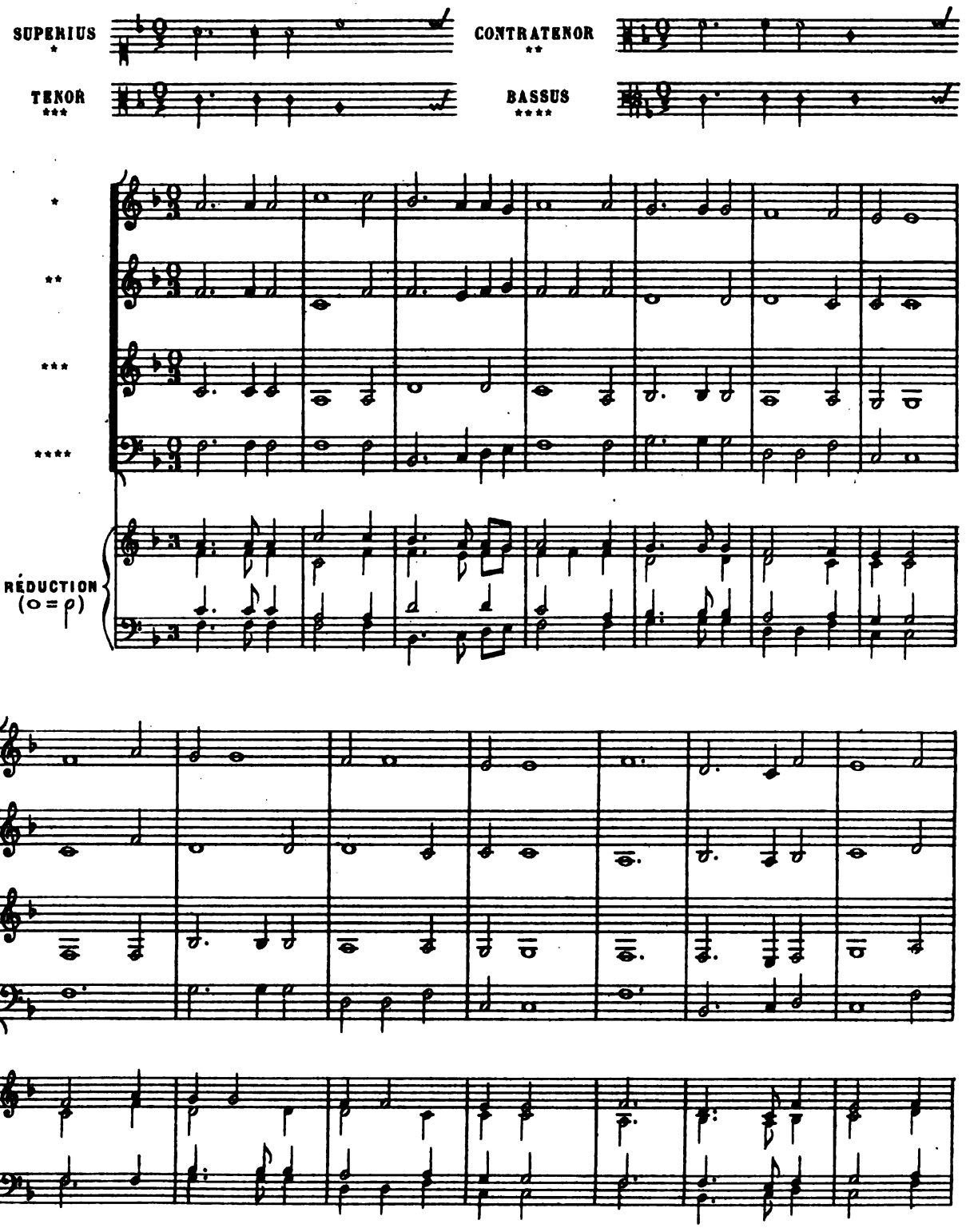

Digitized by Google

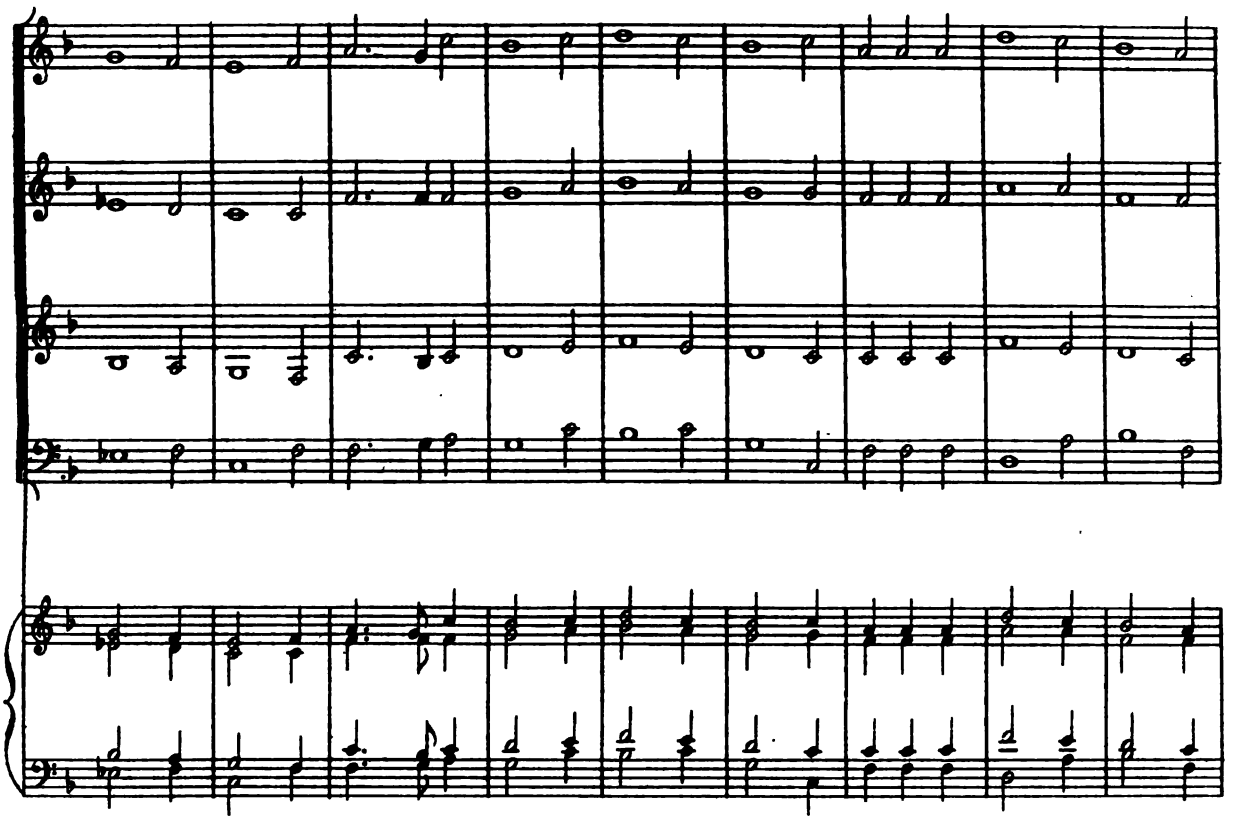

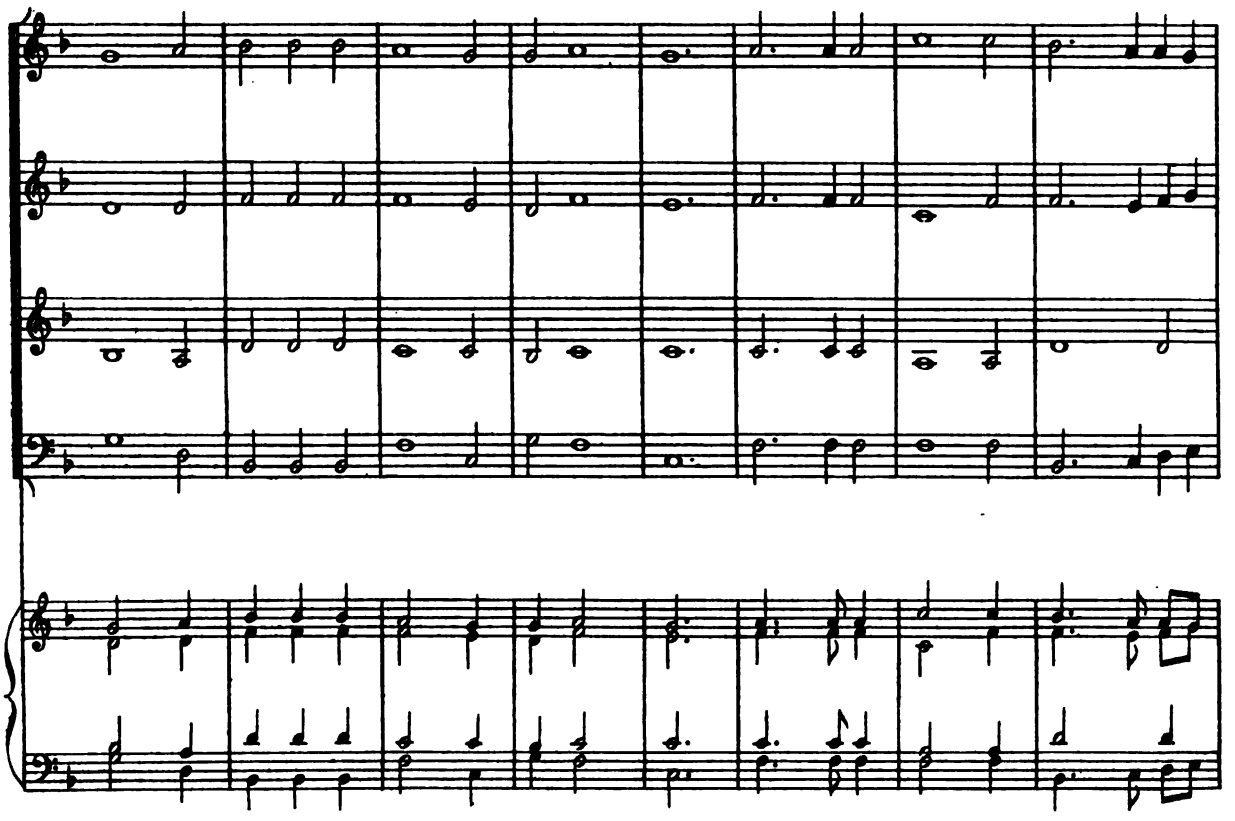

Digitized by Google

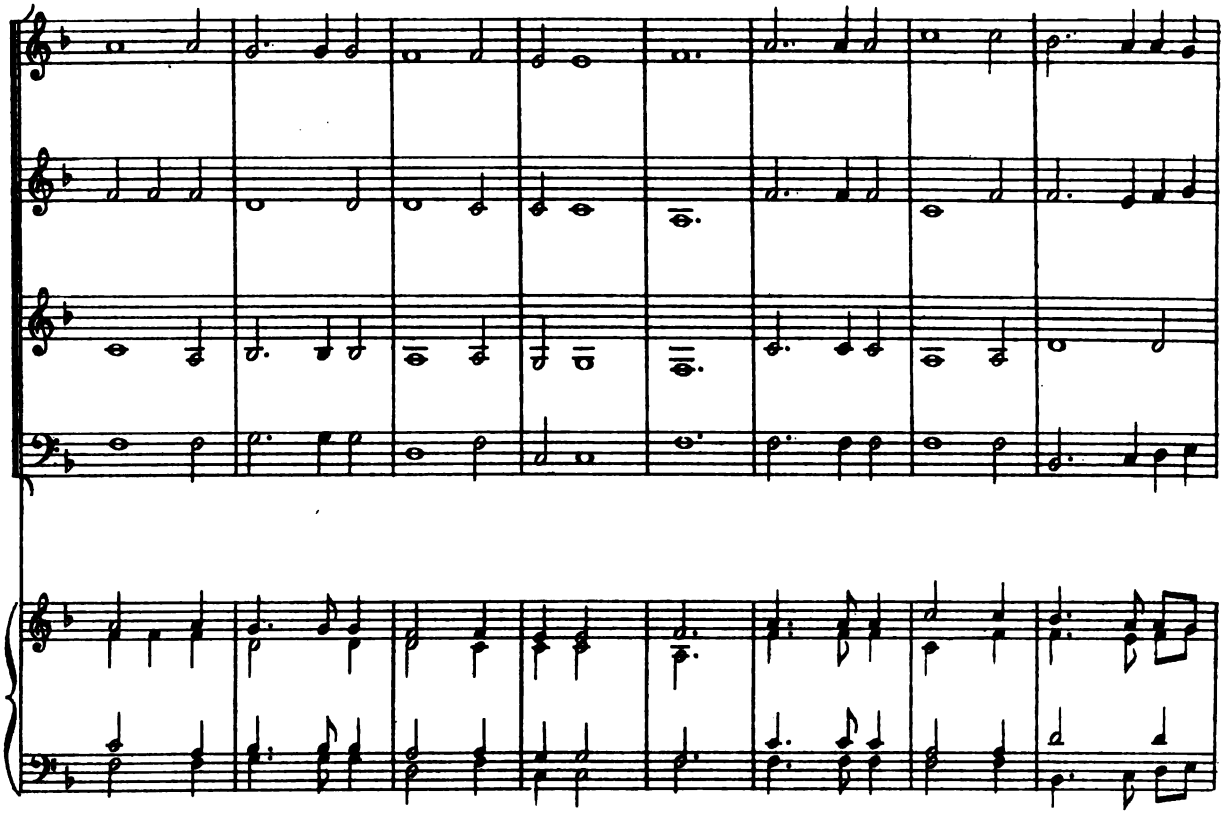

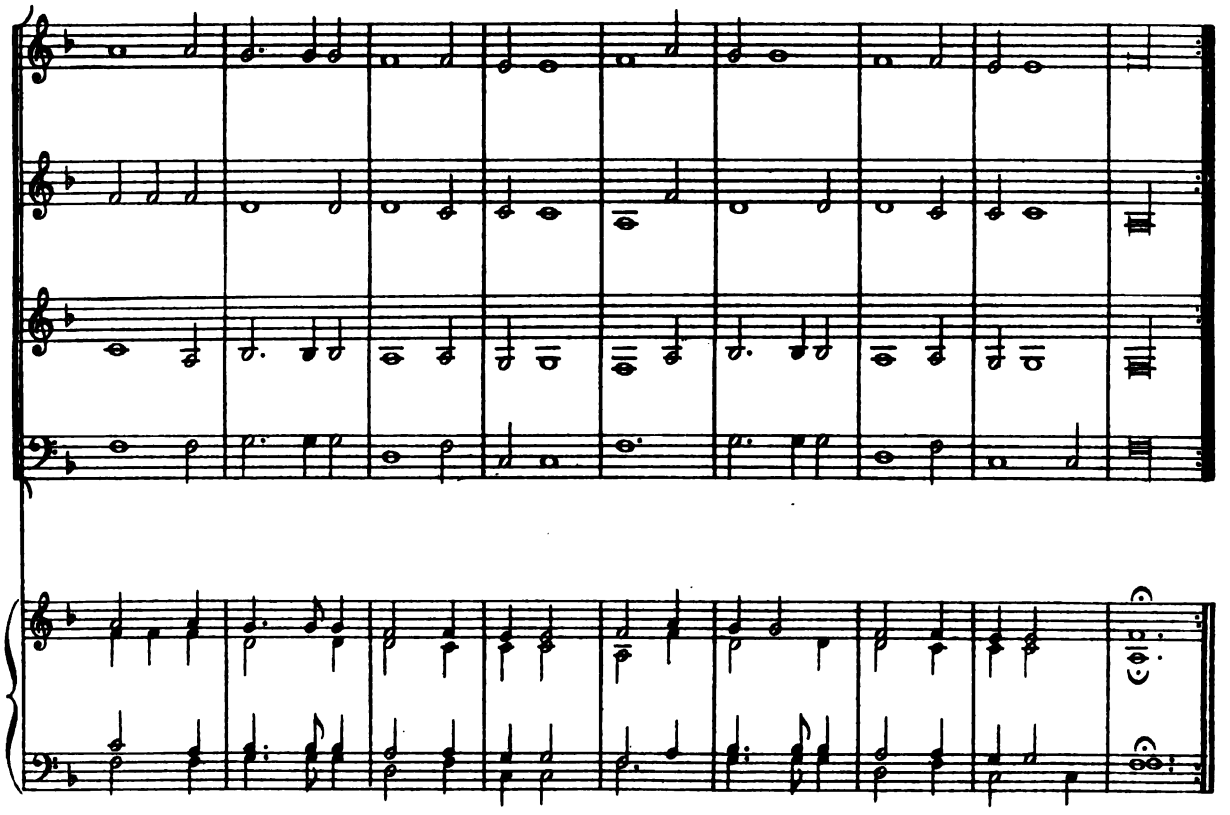

Digitized by Google

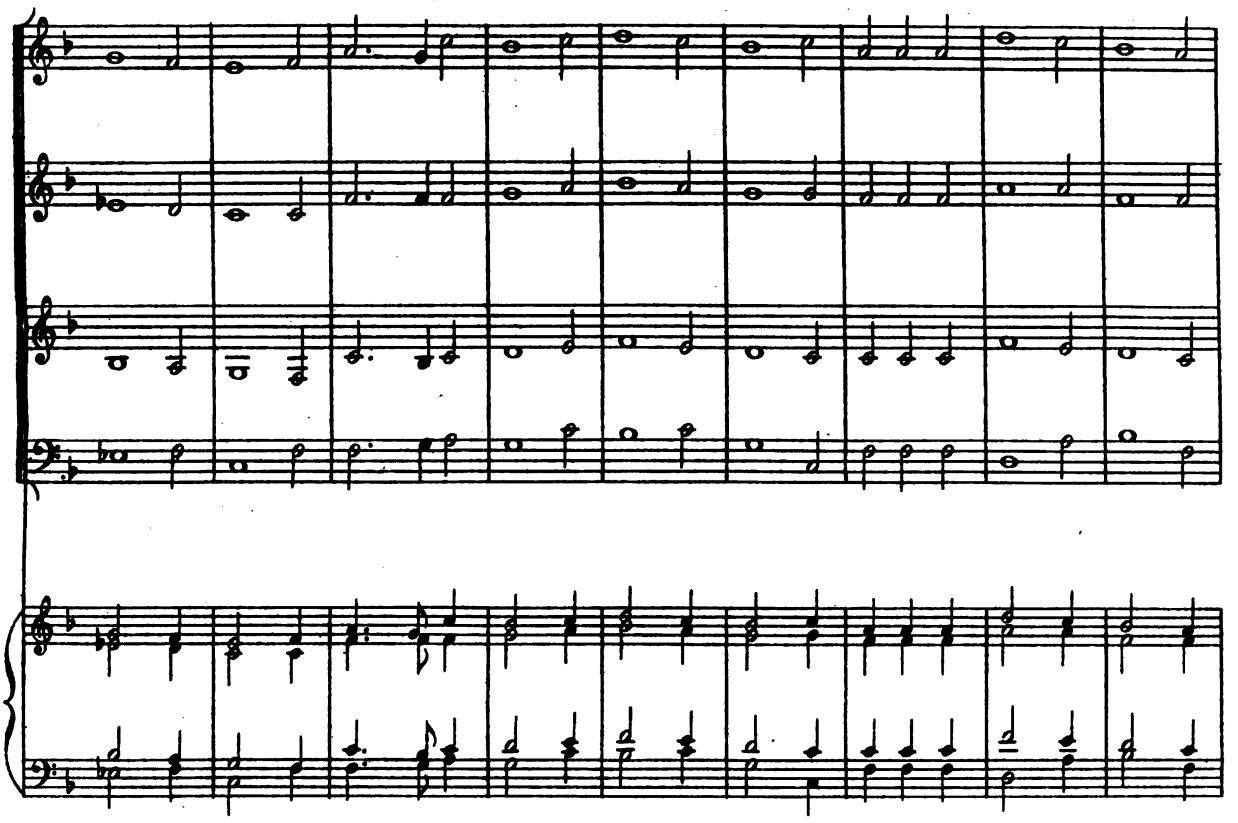

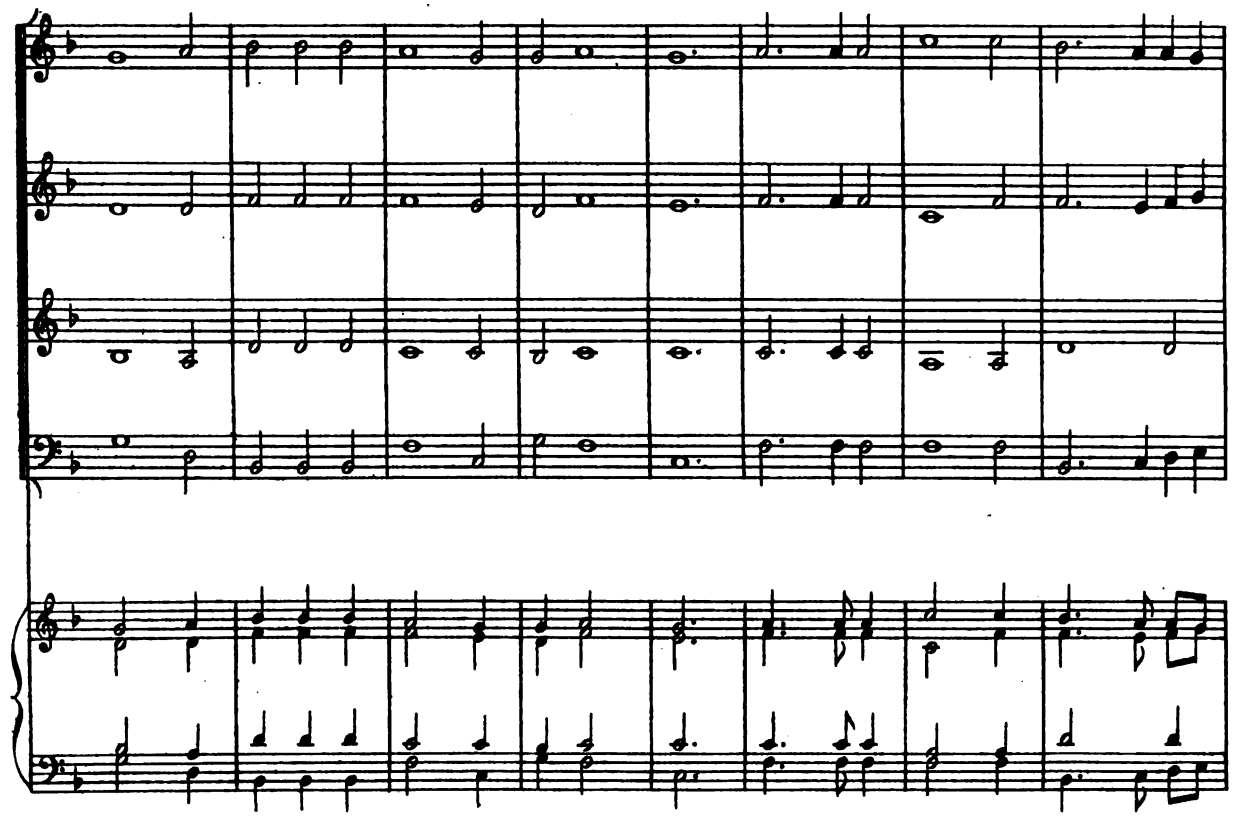

Digitized by Google

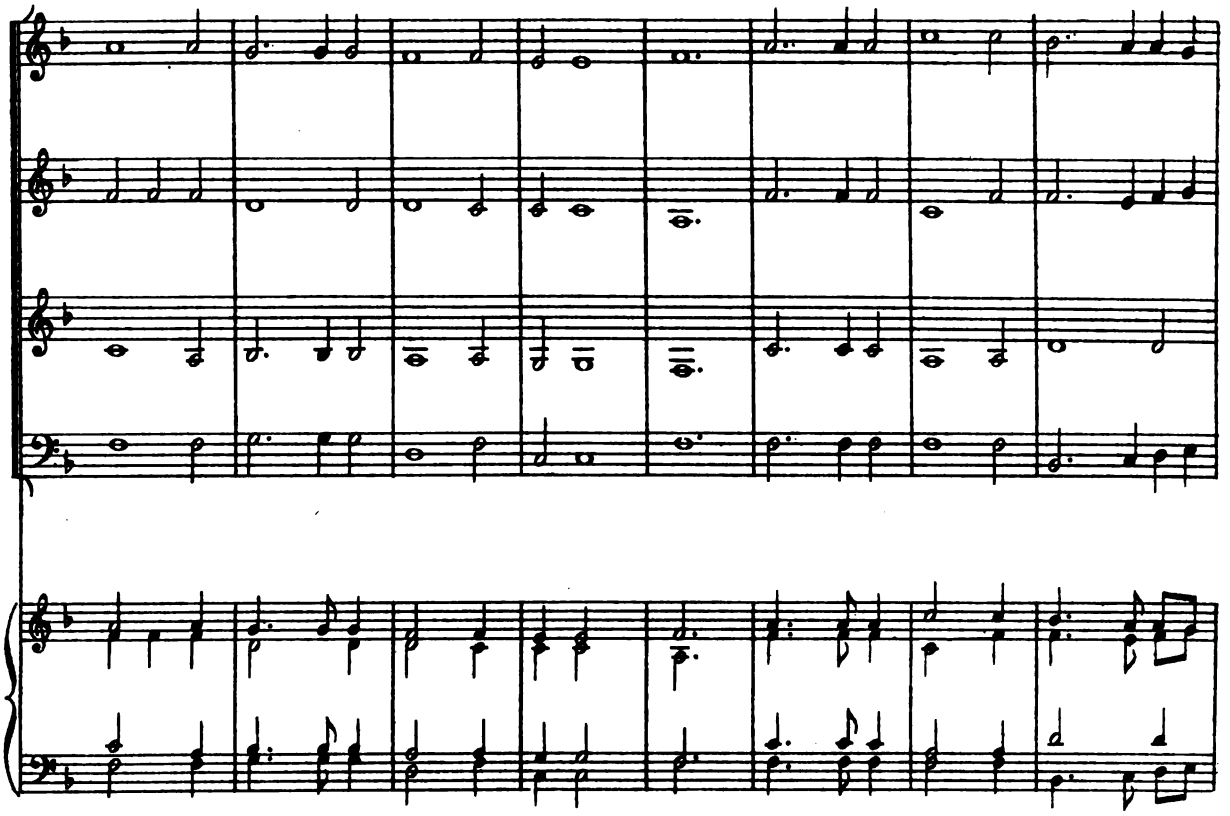

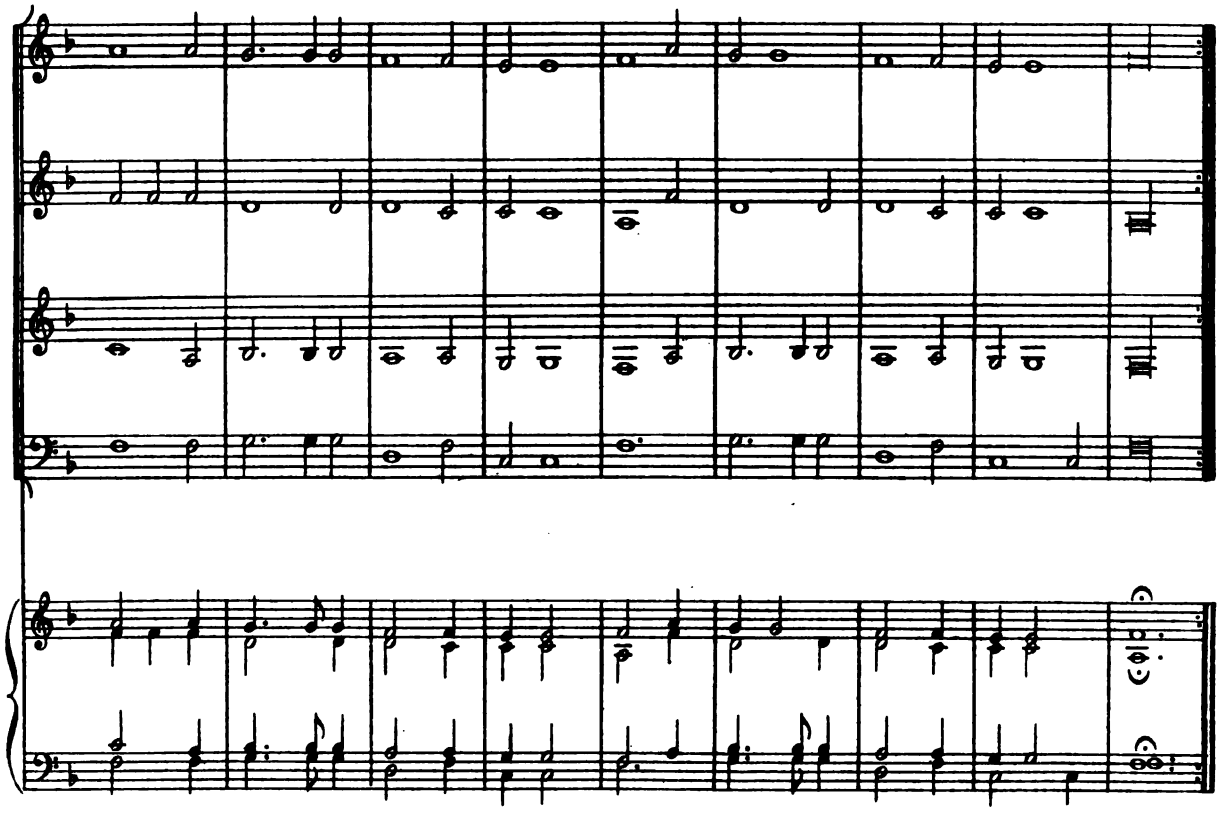

Digitized by Google

II

CL. GERVAISE

NOTATION ORIGINALE

SUPERIUS *

CONTRATENOR **

TENOR ***

BASSUS ****

*

**

***

****

RÉDUCTION (o = ρ)

Digitized by Google

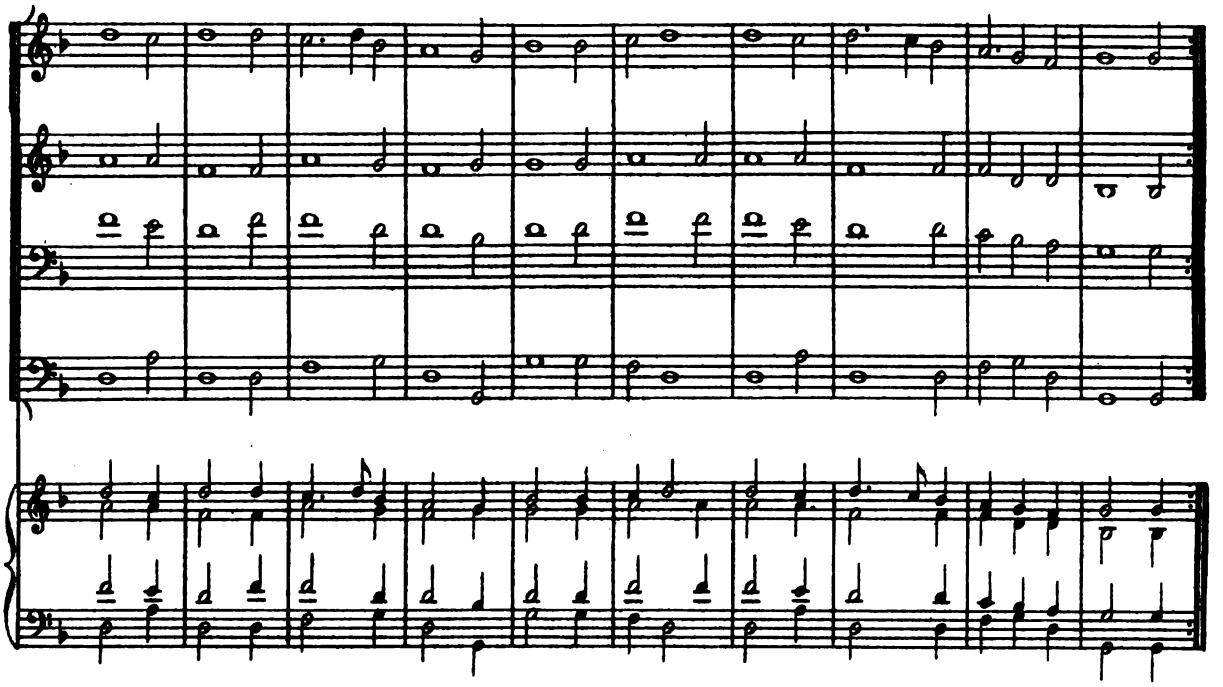

III

"Mari ie songeois laultre iour"

ANONYME

NOTATION ORIGINALE

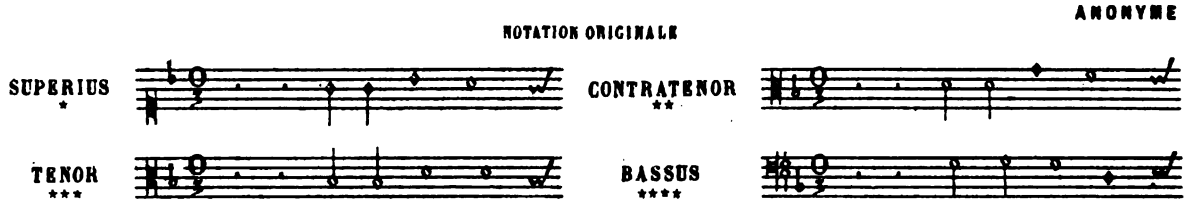

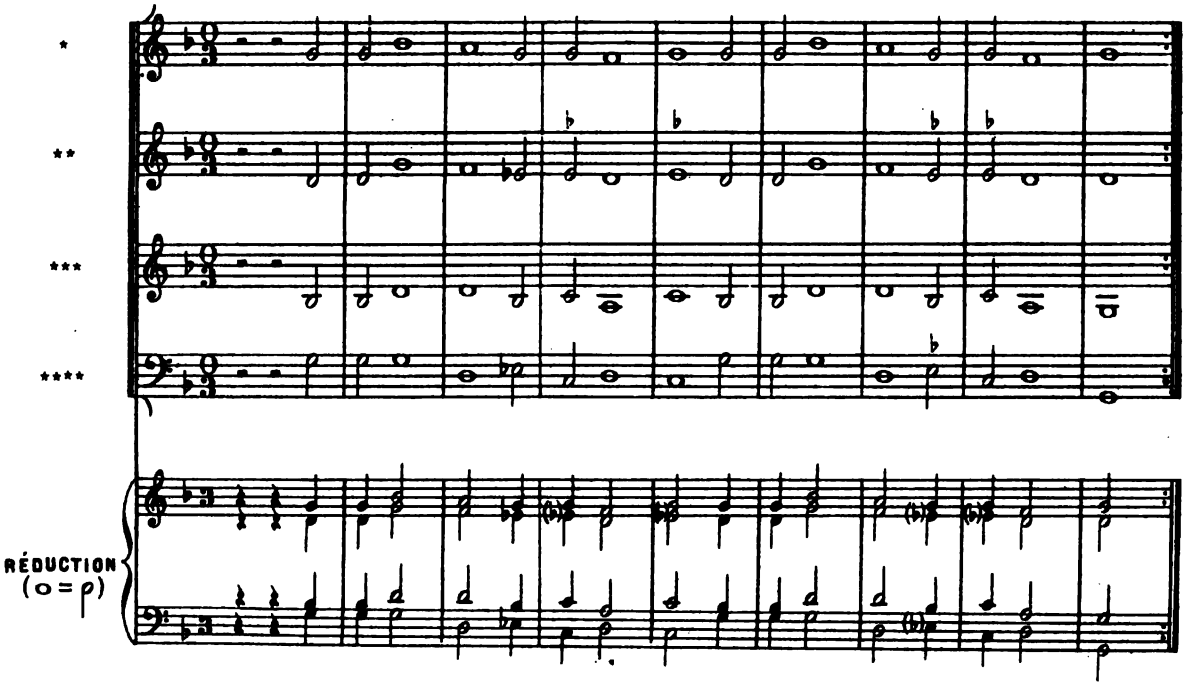

Digitized by Google

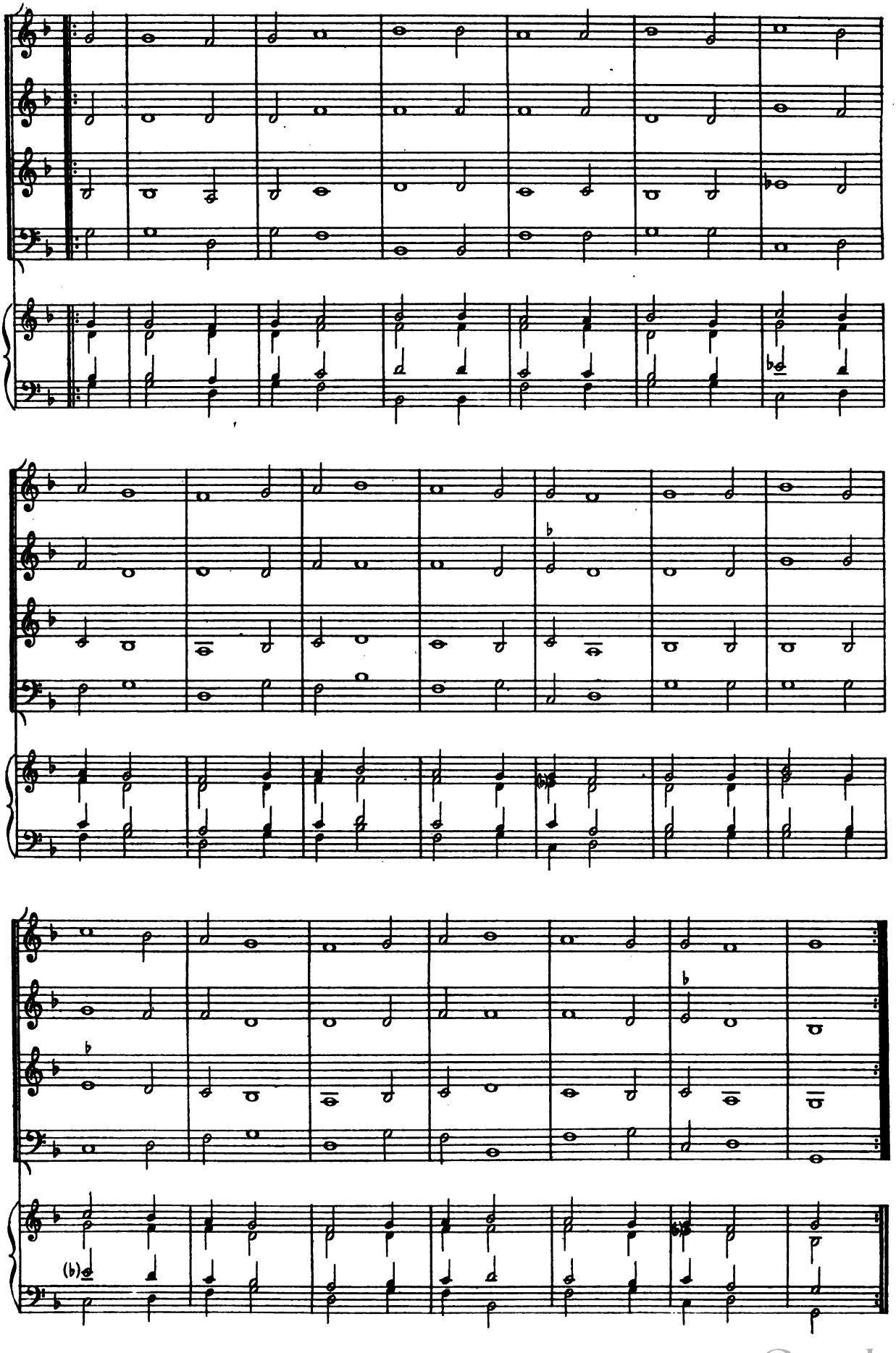

Digitized by Google

IV

ANONYME

NOTATION ORIGINALE

SUPERIUS *

CONTRATENOR **

TENOR ***

BASSUS ****

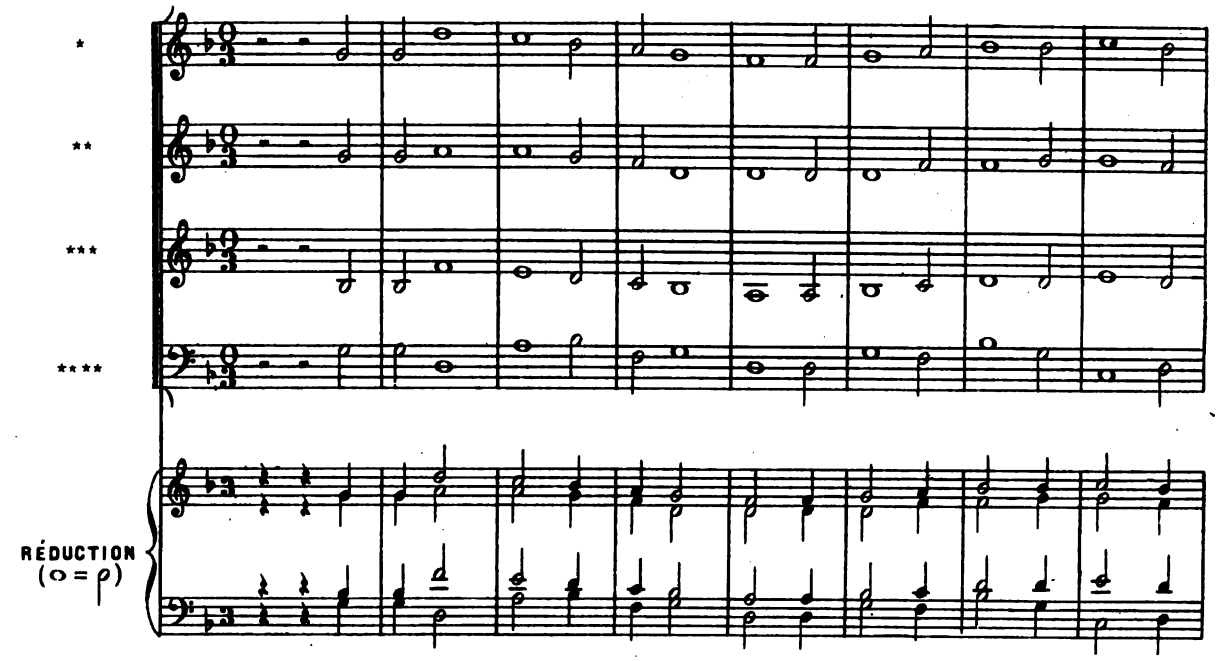

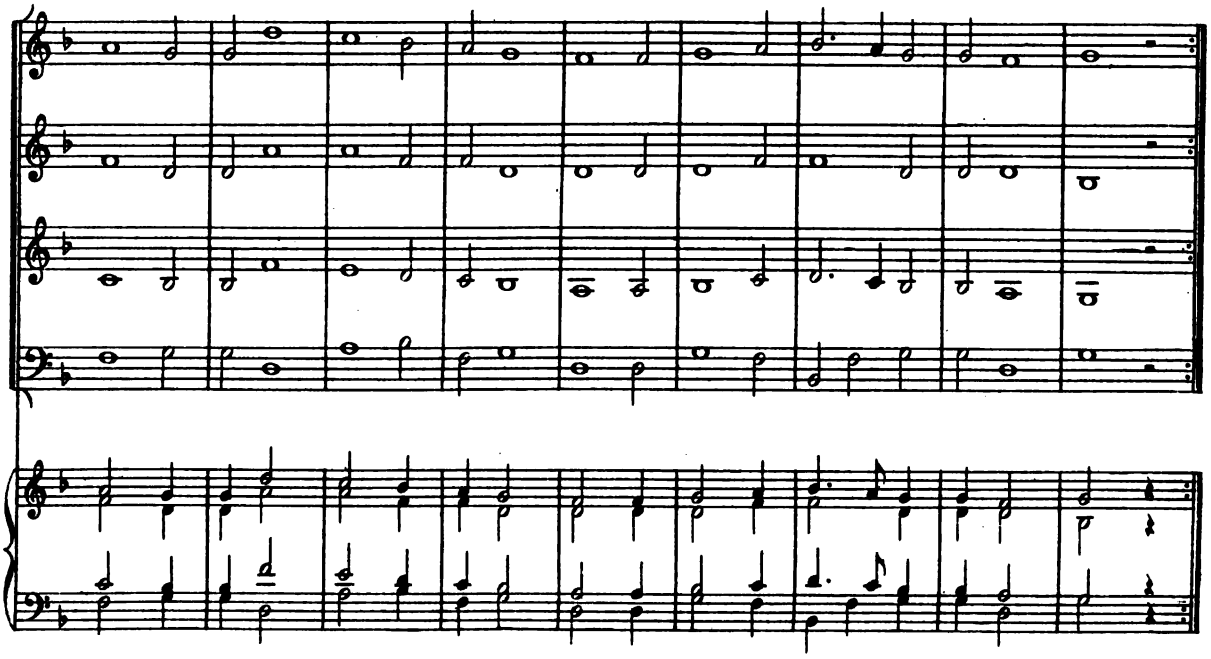

Digitized by Google

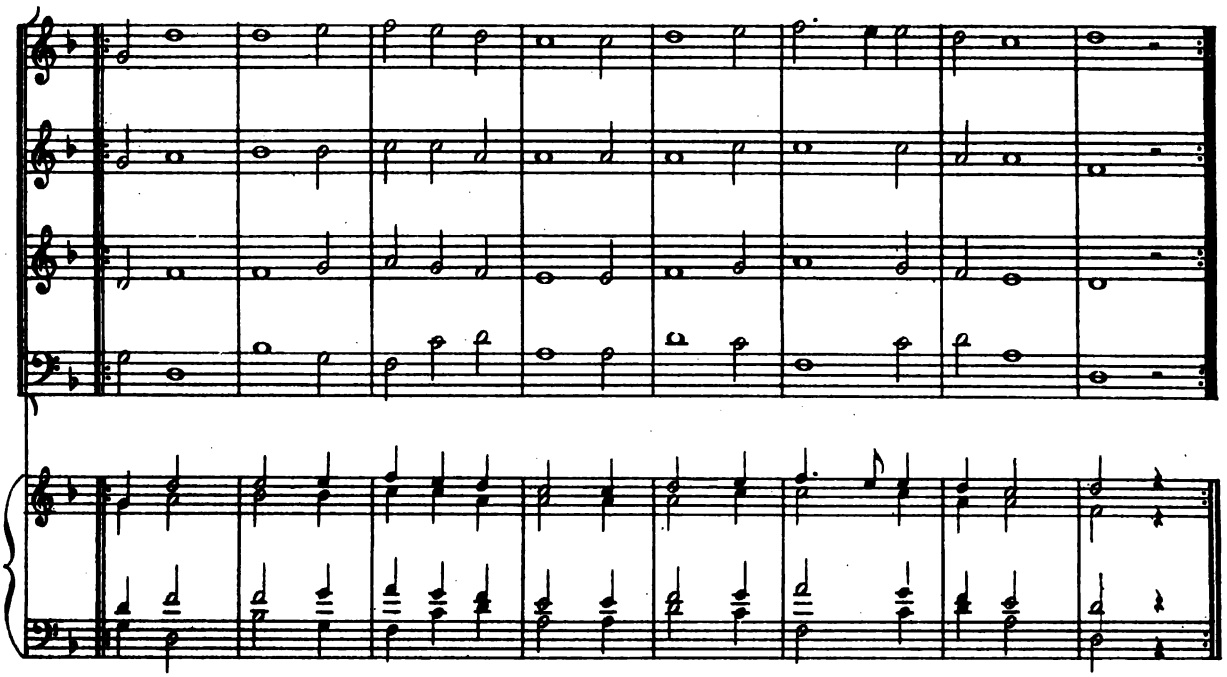

V

CL. GERVAISE

NOTATION ORIGINALE

SUPERIUS *

CONTRATENOR **

TENOR ***

BASSUS ****

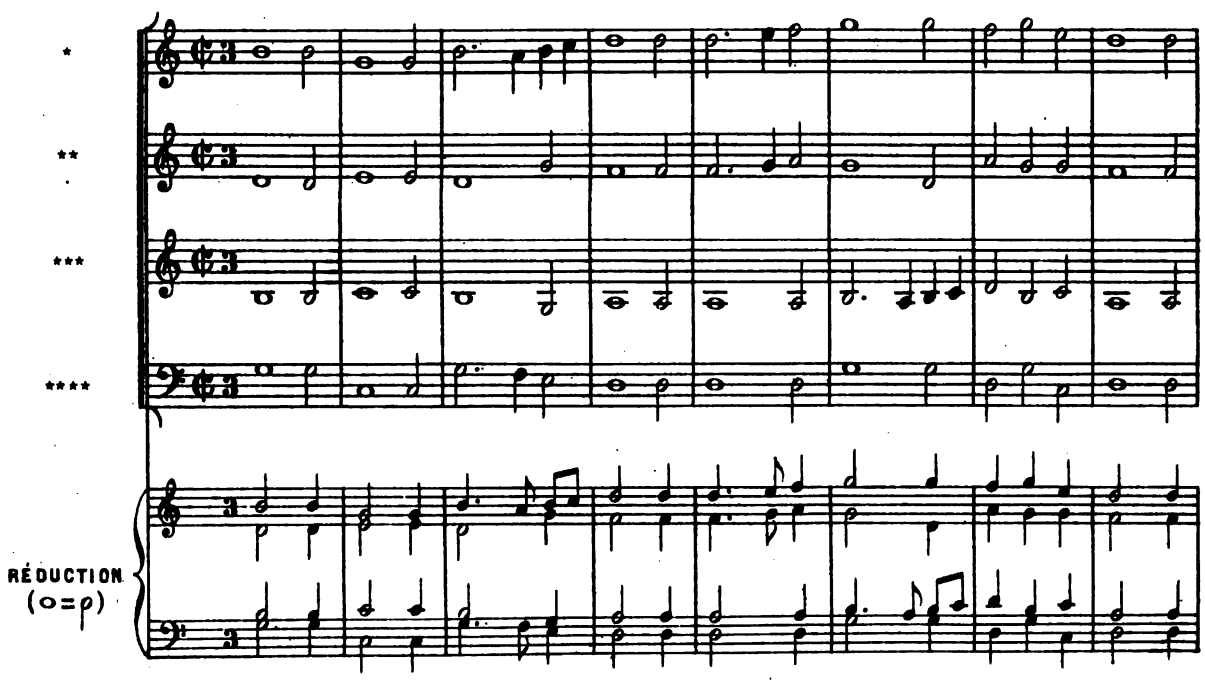

Digitized by Google

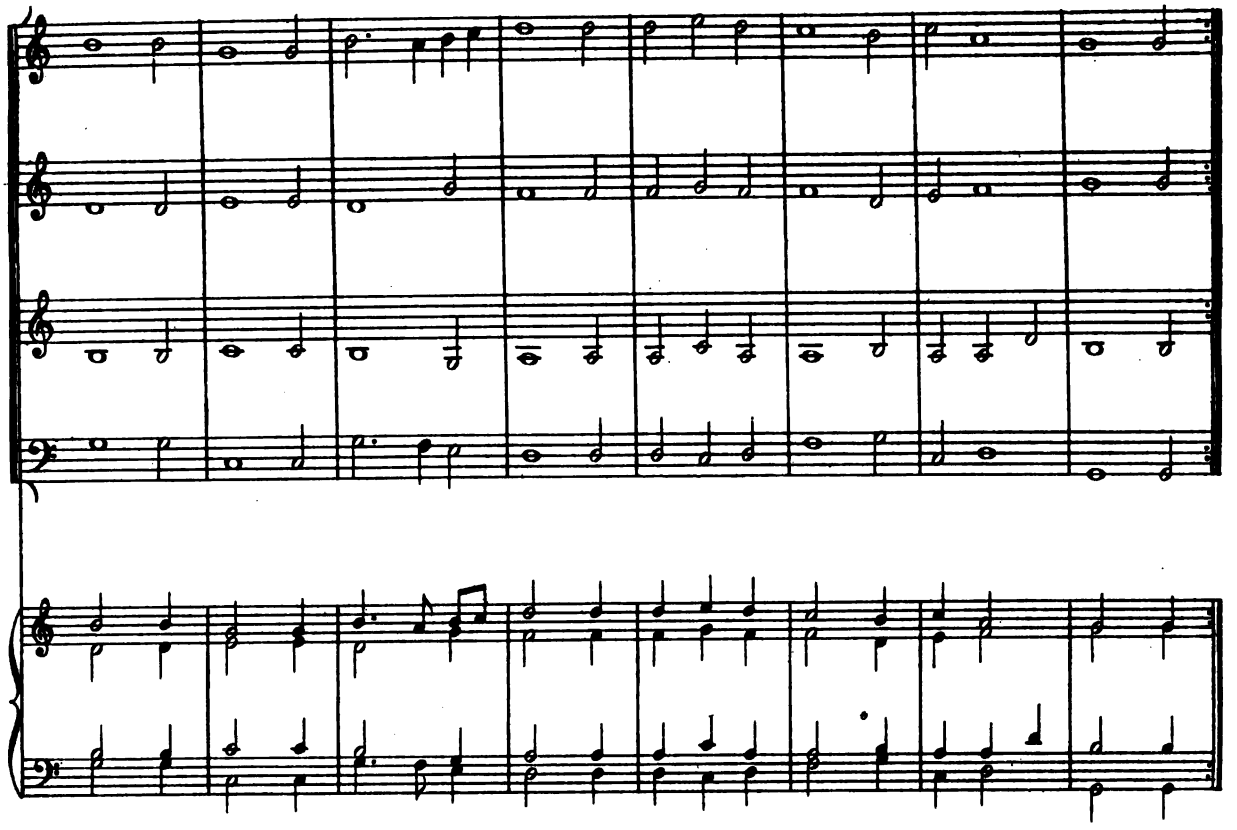

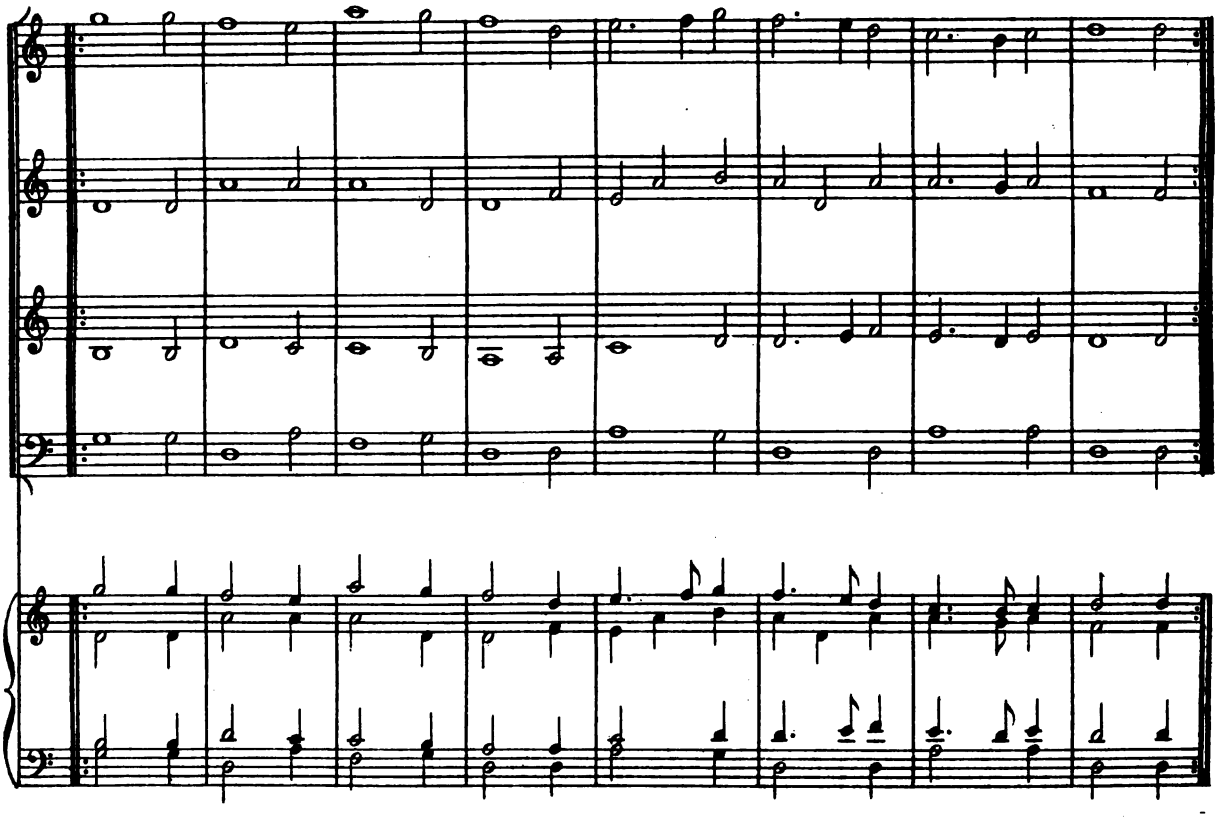

Digitized by Google

X

BRANSLES COURANS

I

CL. GERVAISE

NOTATION ORIGINALE

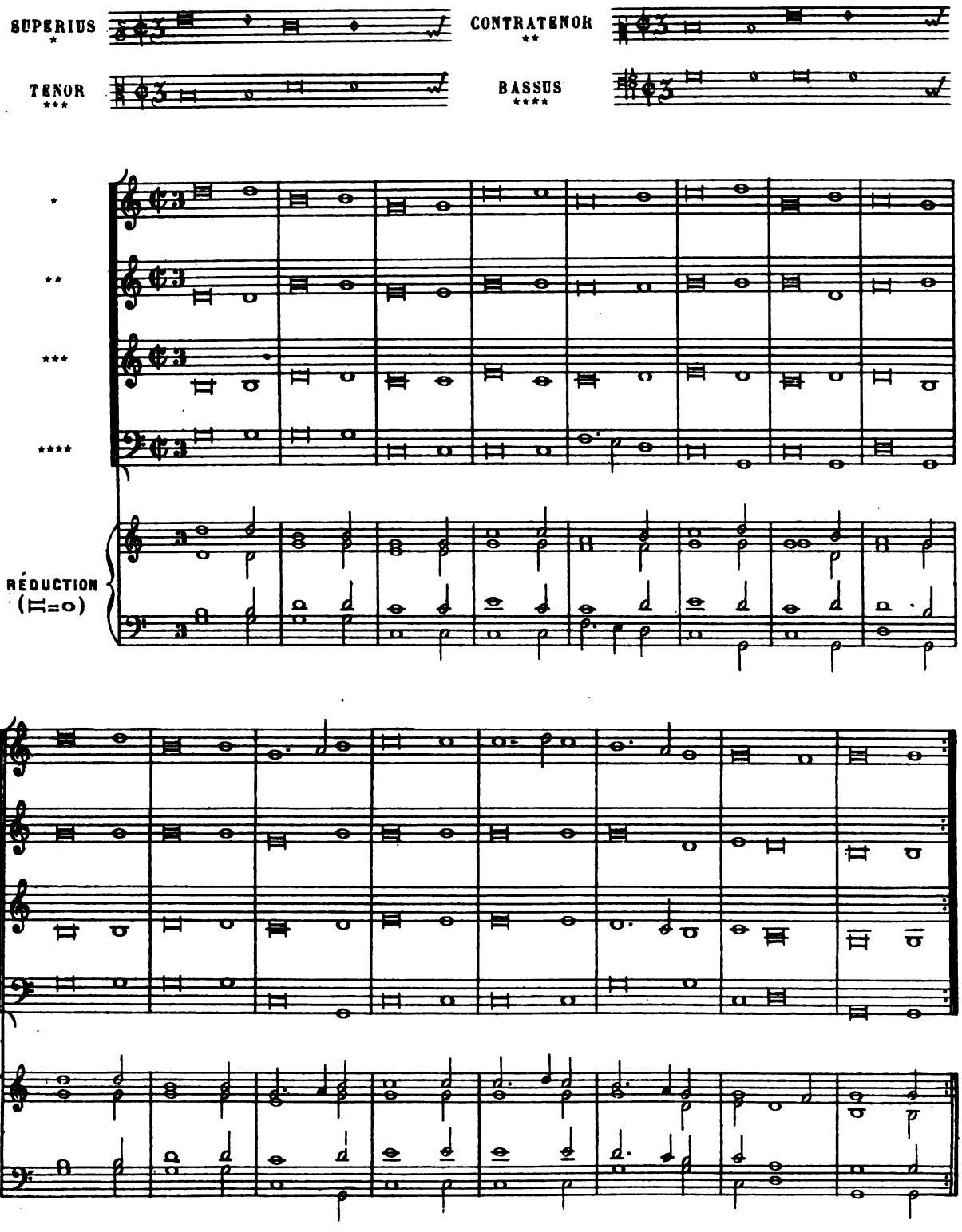

Digitized by Google

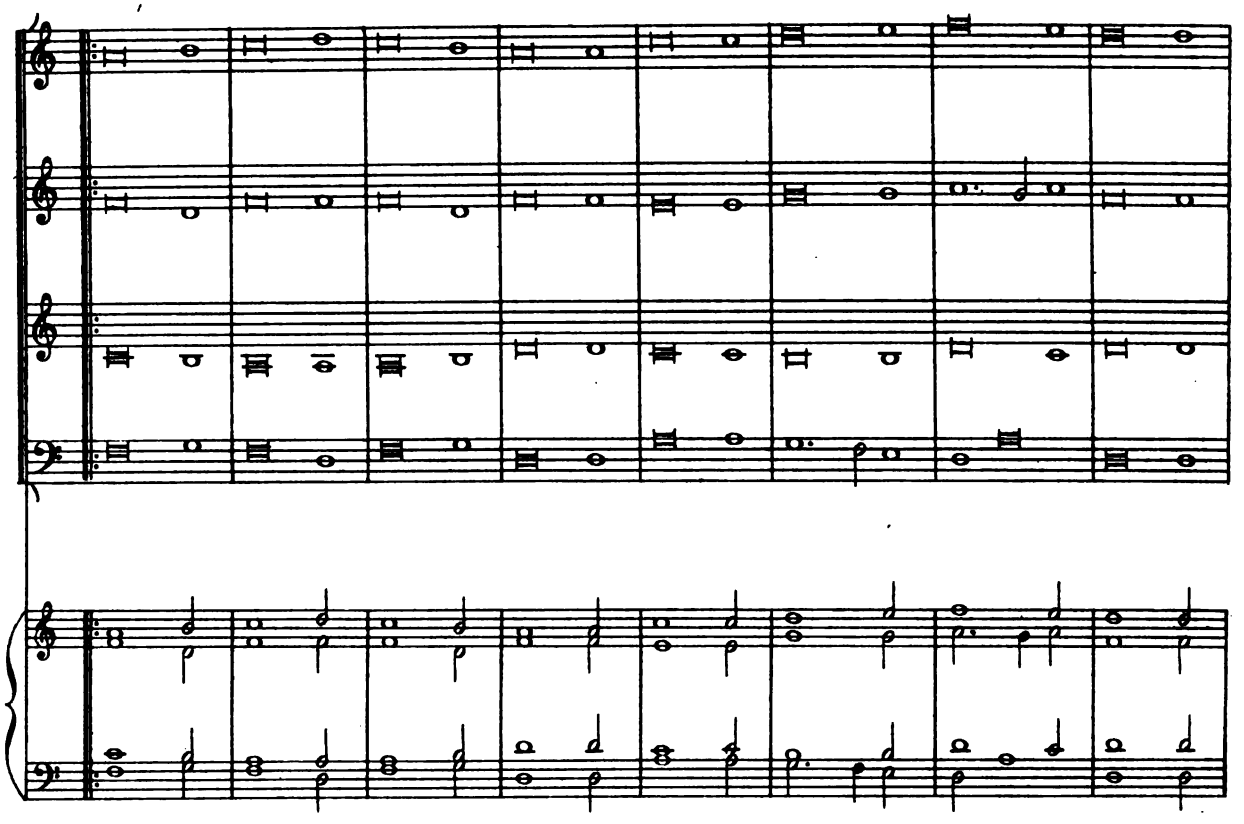

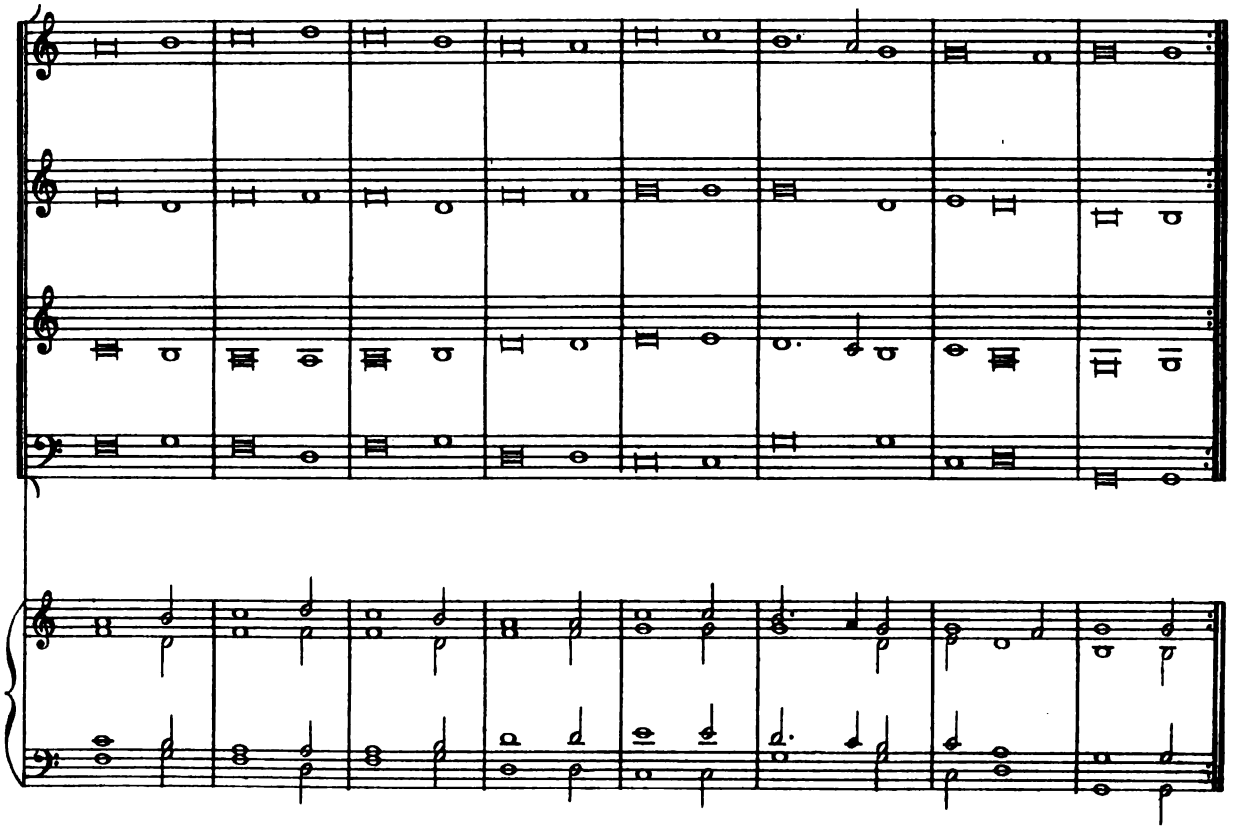

Digitized by Google

X

BRANSLES COURANS

I

CL. GERVAISE

NOTATION ORIGINALE

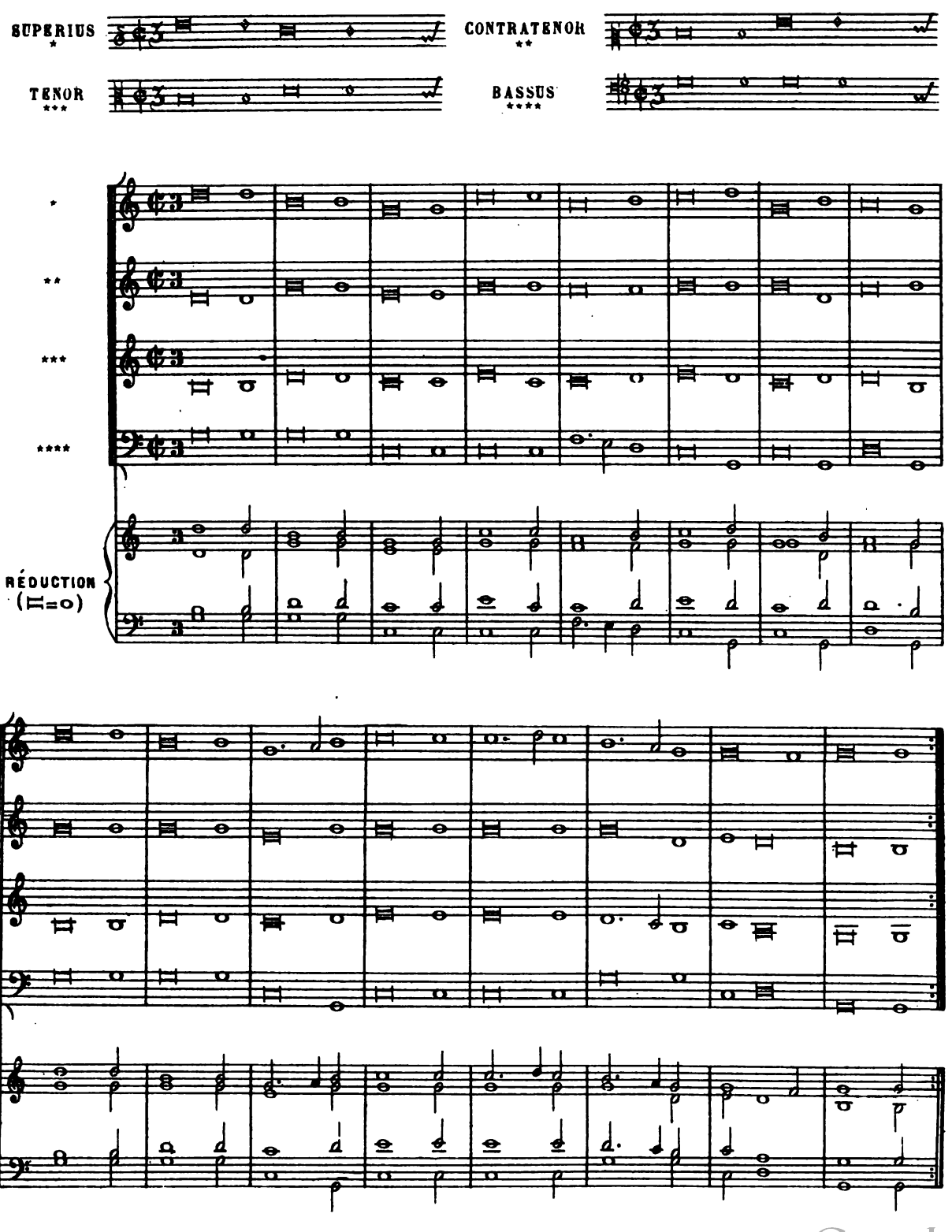

Digitized by Google

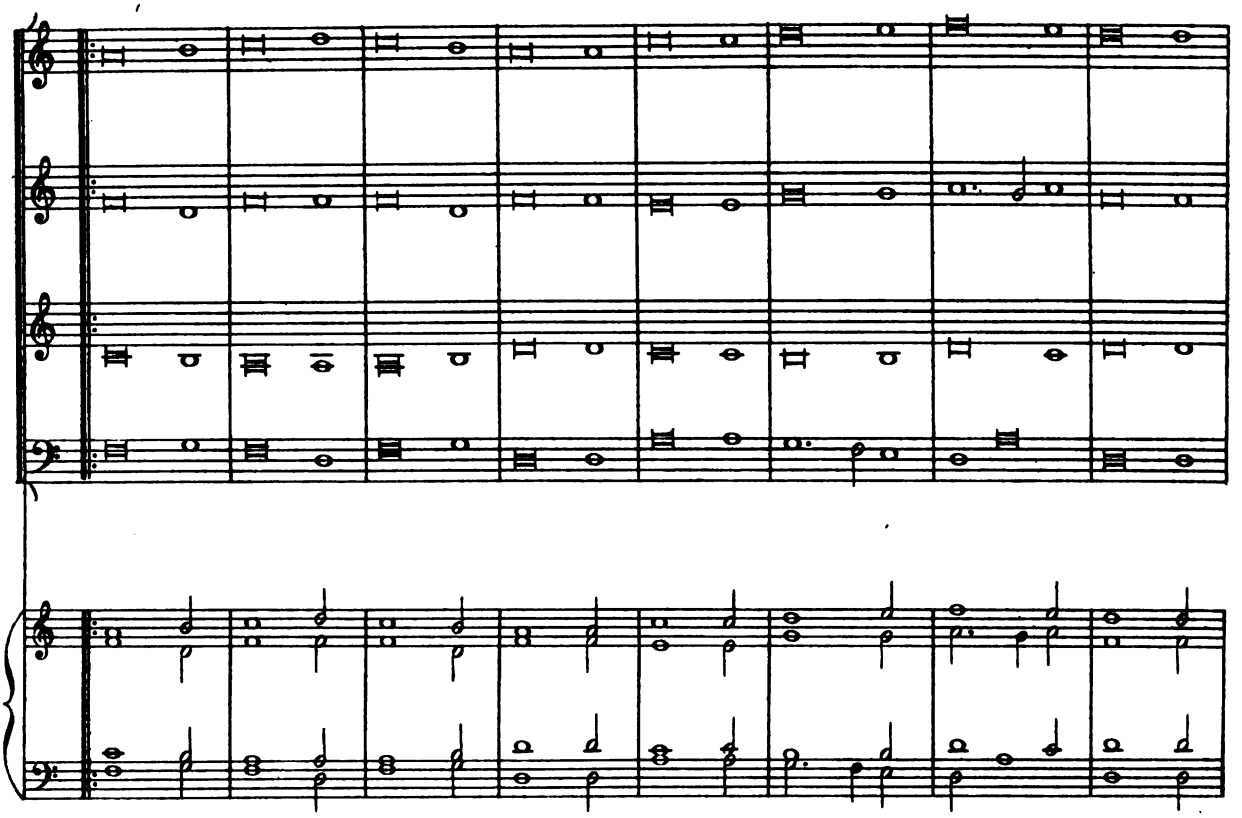

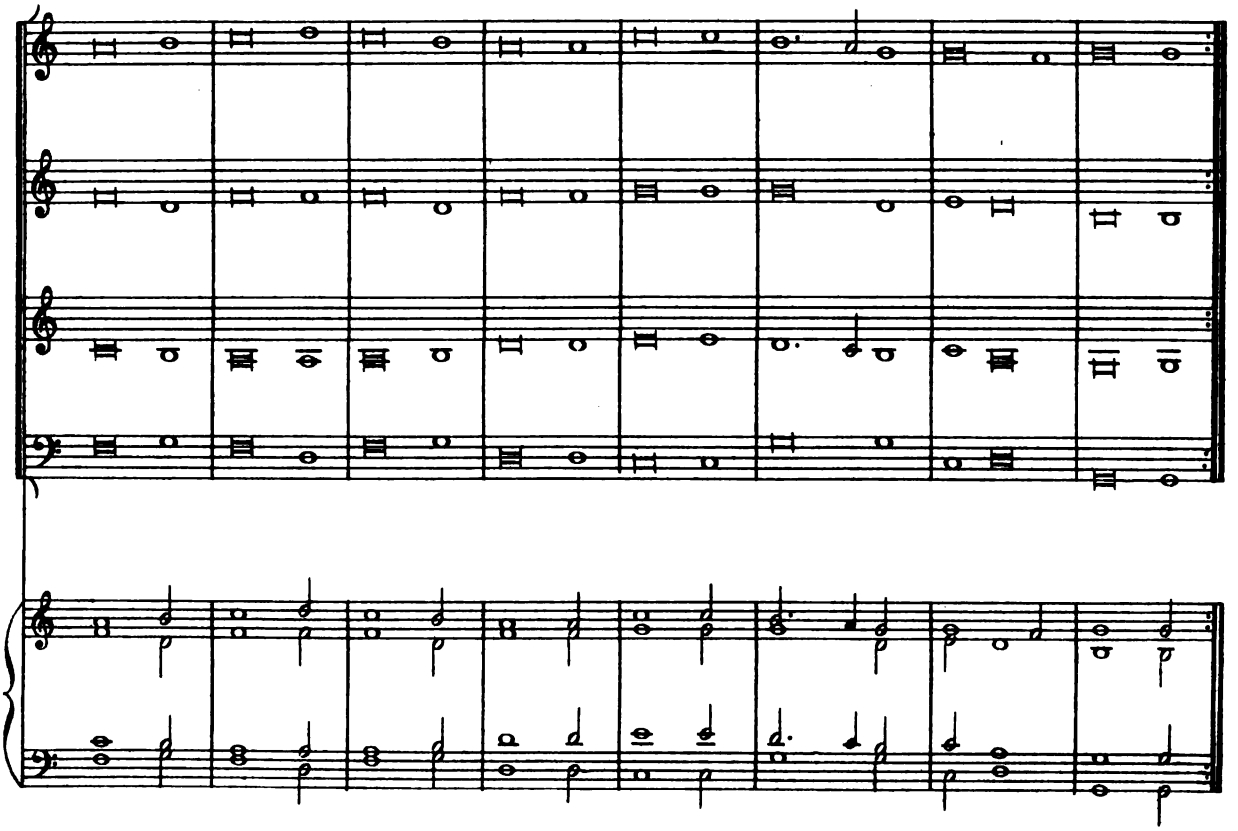

Digitized by Google

II

CL. GERVAISE

NOTATION ORIGINALE

SUPERIUS *

CONTRATENOR **

TENOR ***

BASSUS ****

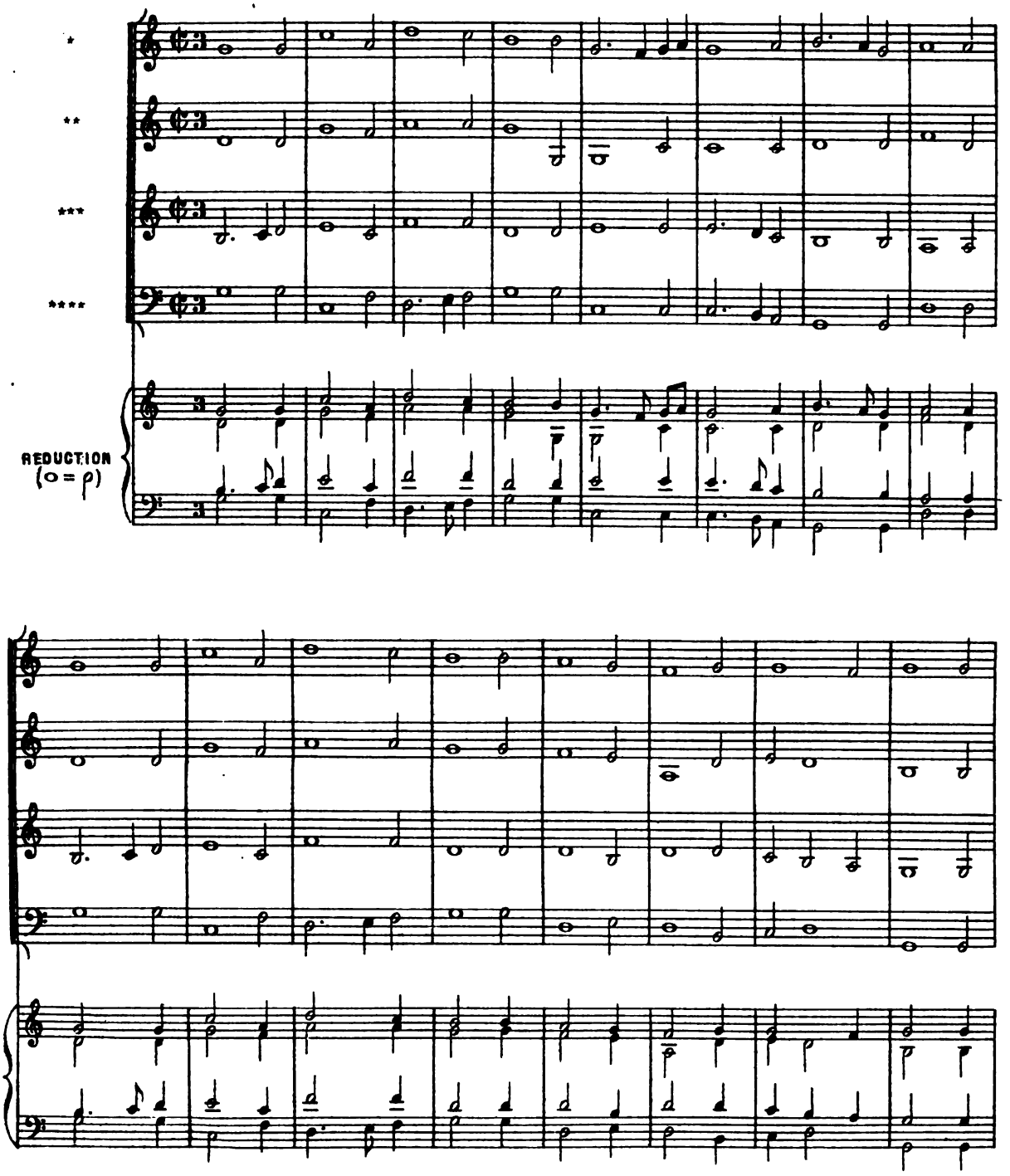

Digitized by Google

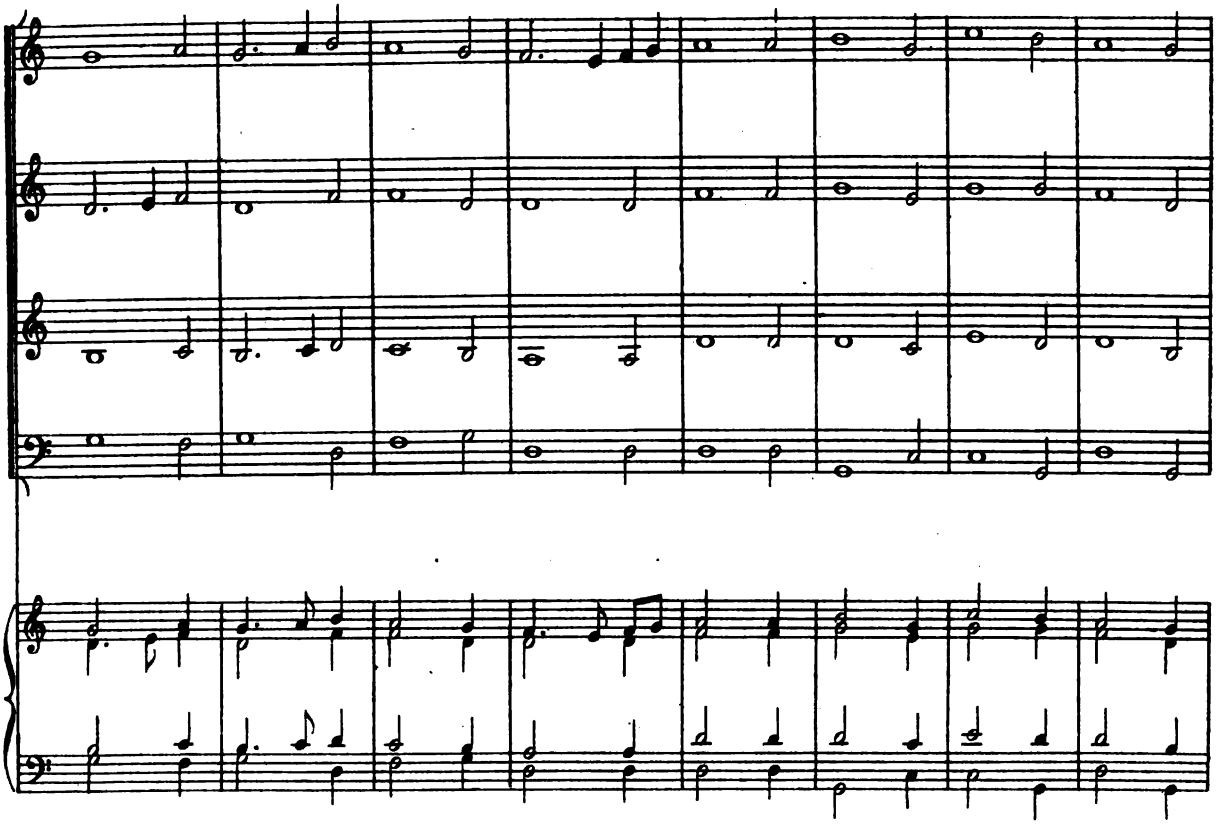

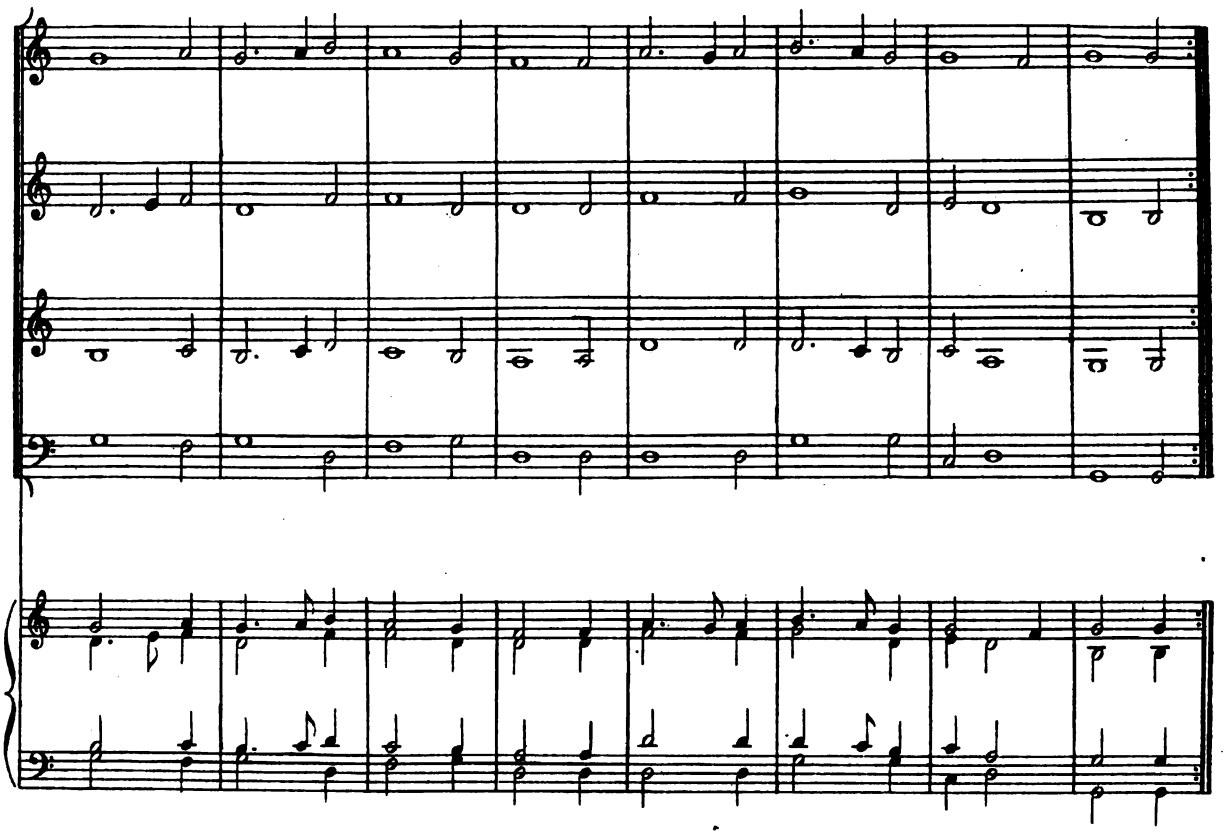

Digitized by Google

XI

BRANSLES DE BOURGONGNE

I

NOTATION ORIGINALE

CL. GERVAISE

SUPERIUS *

CONTRATENOR **

TENOR ***

BASSUS ****

RÉDUCTION (○ = ρ)

Digitized by Google

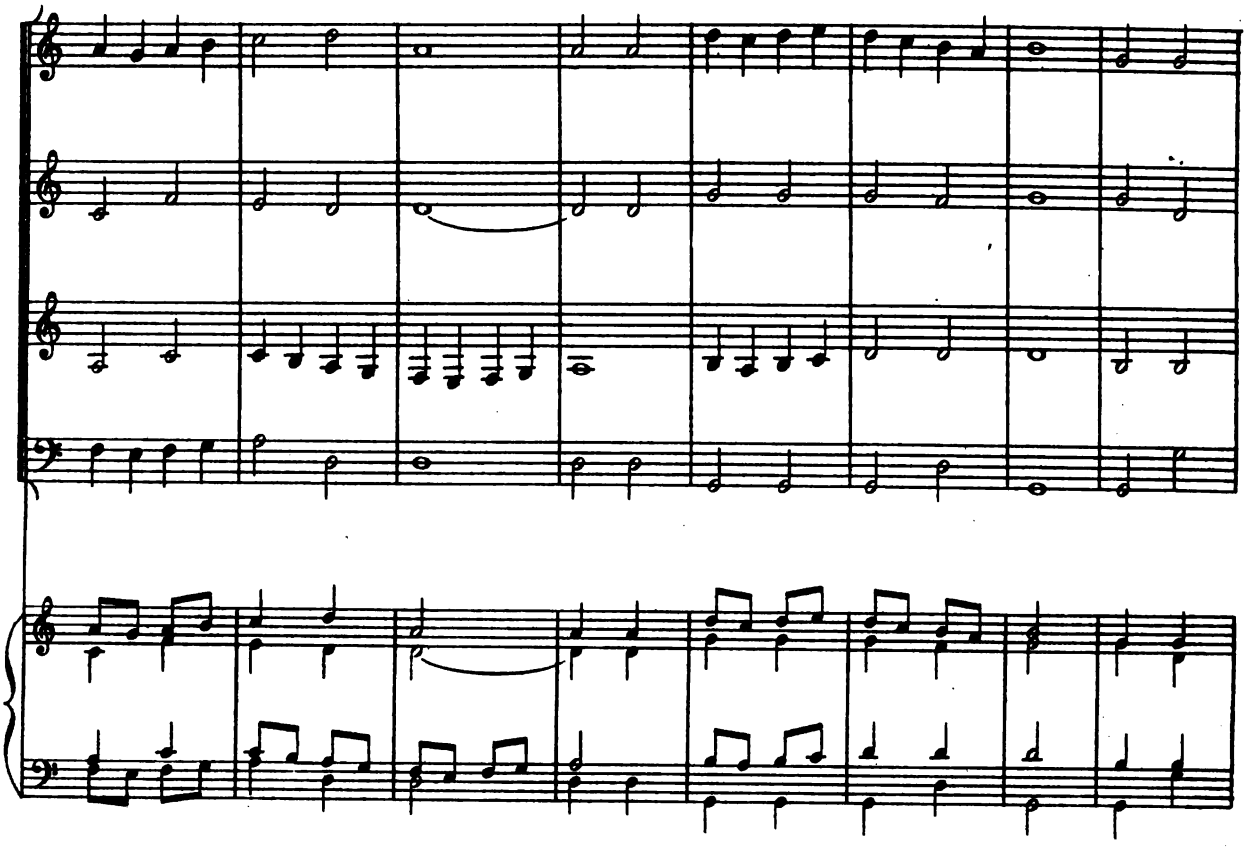

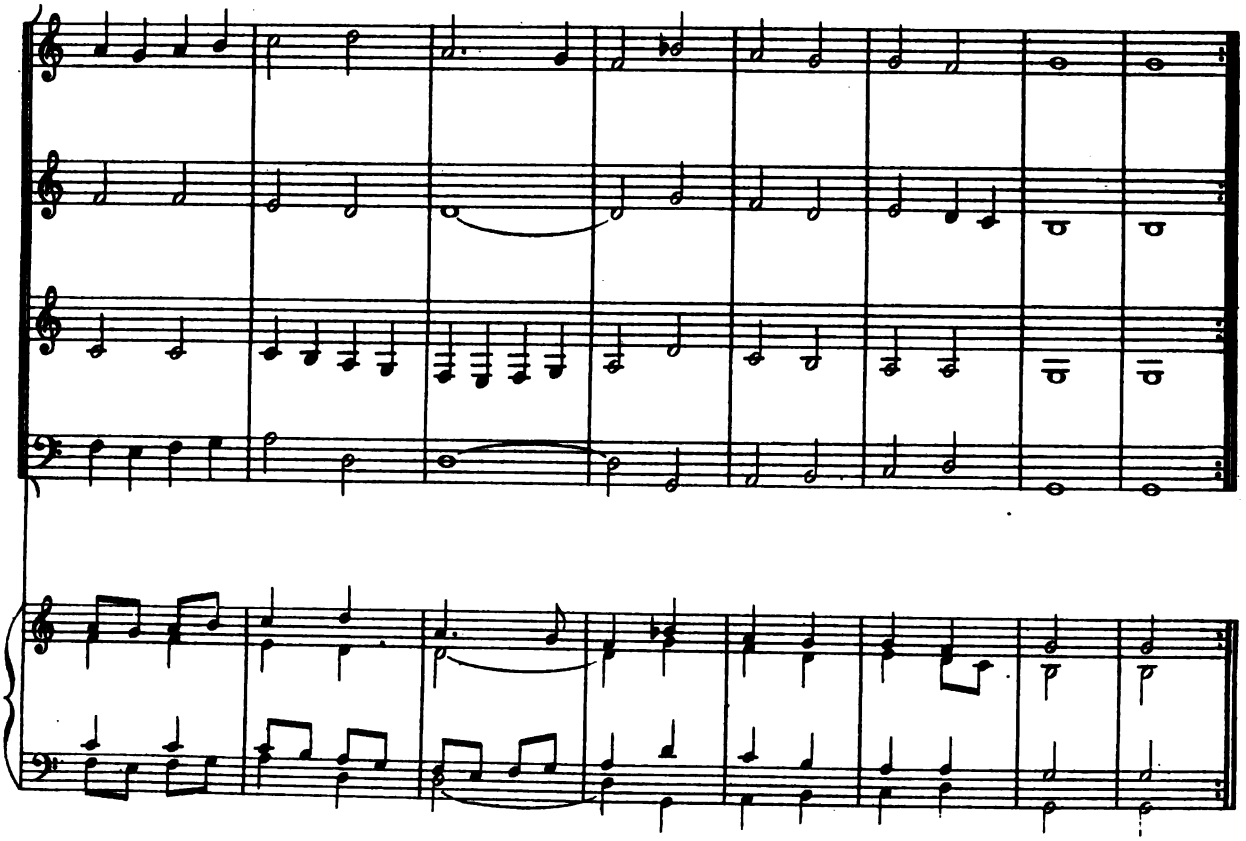

Digitized by Google

II

CL. GERVAISE

NOTATION ORIGINALE

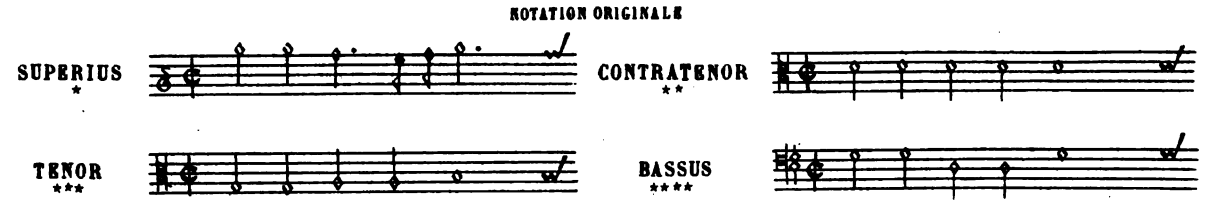

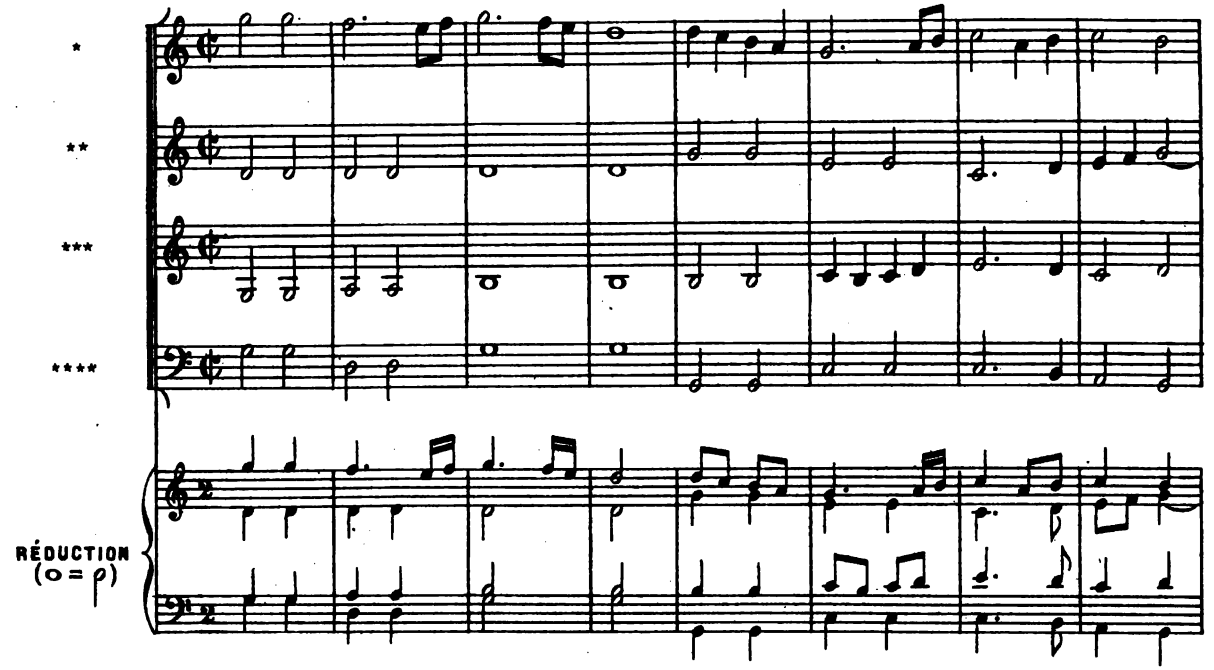

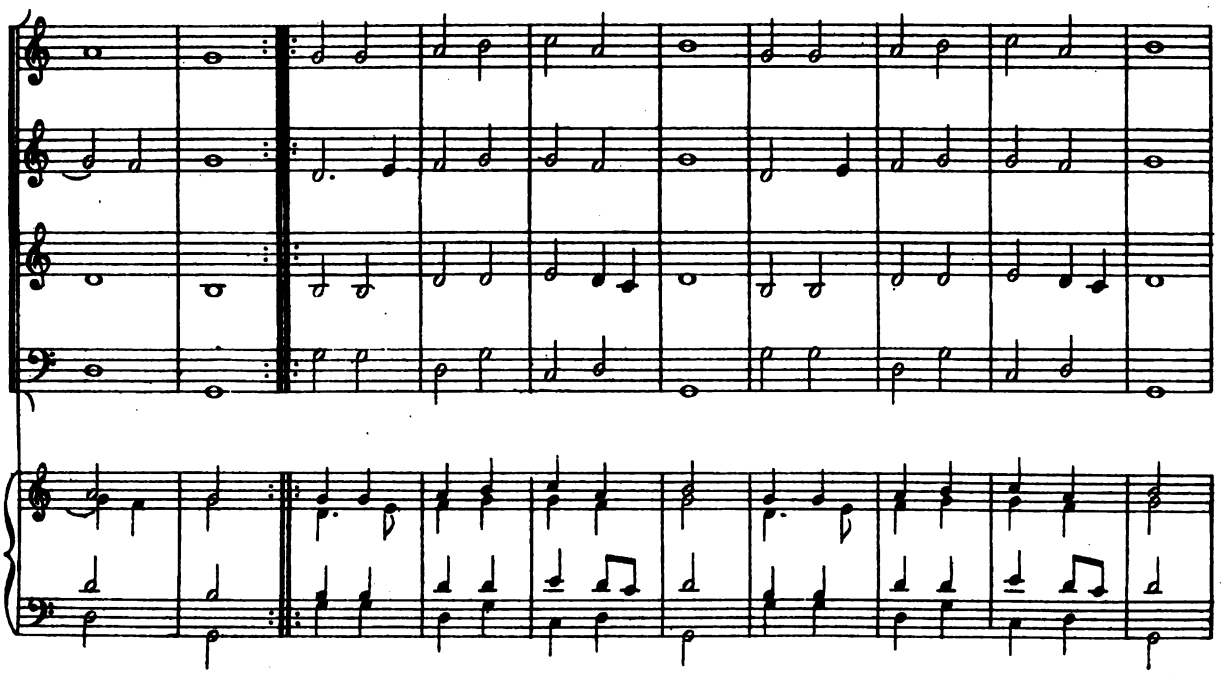

Digitized by Google

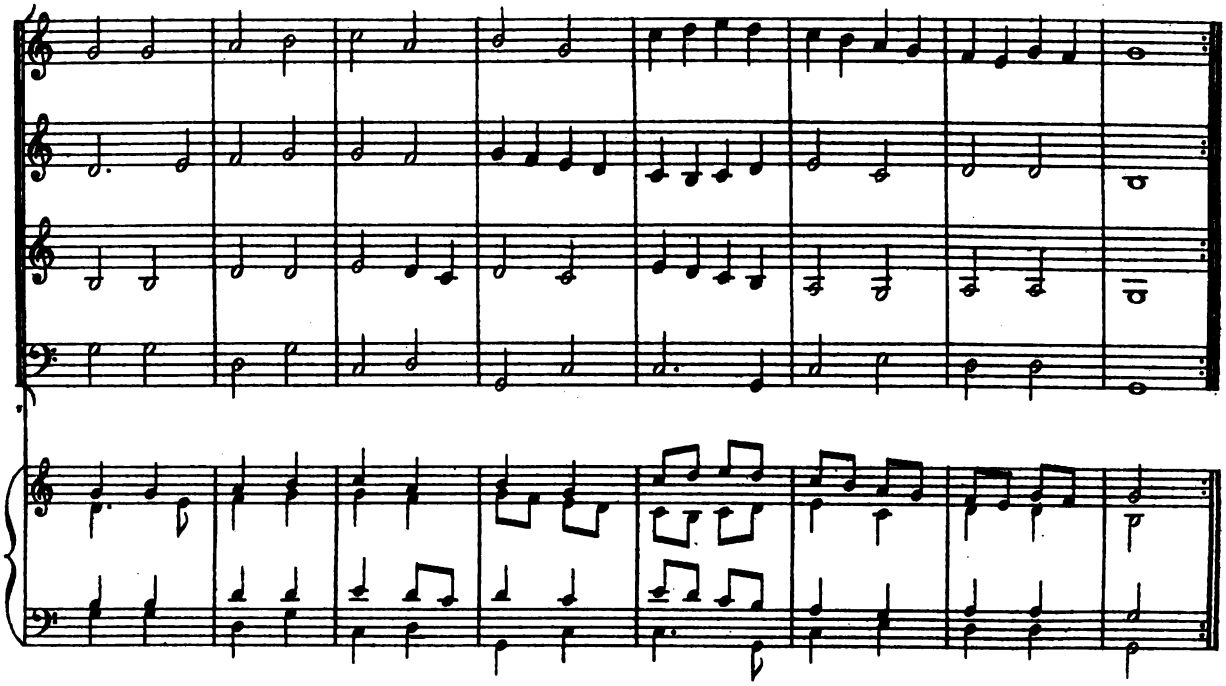

III

CL. GERVAISE

NOTATION ORIGINALE

SUPERIUS *

CONTRATENOR **

TENOR ***

BASSUS ***

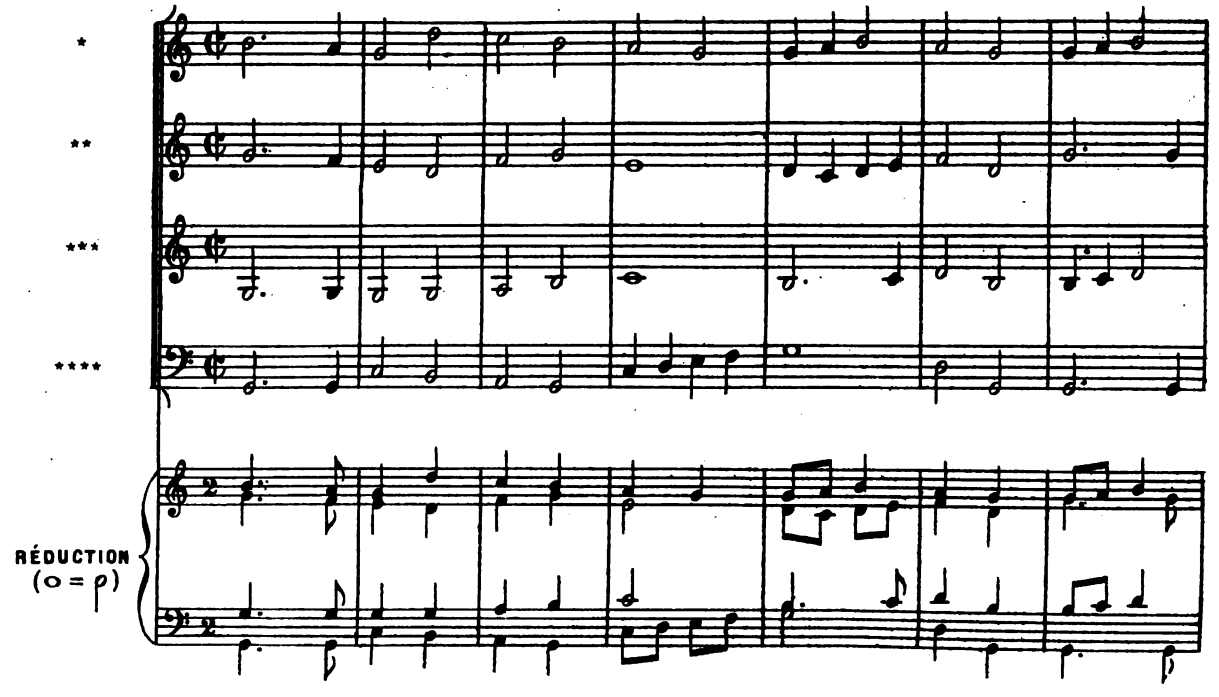

Digitized by Google

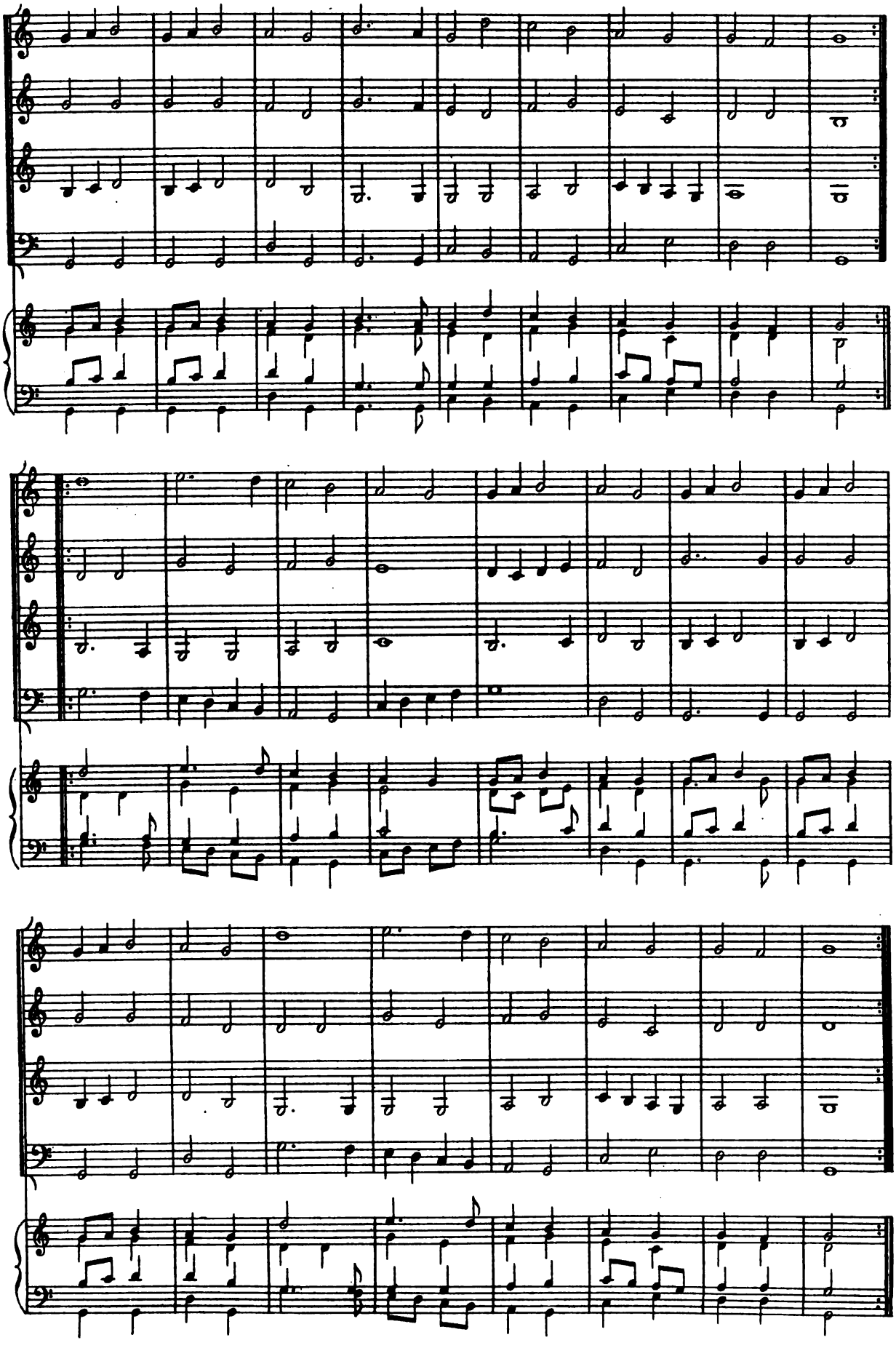

Digitized by Google

IV

CL. GERVAISE

NOTATION ORIGINALE

SUPERIUS *

CONTRATENOR **

TENOR ***

BASSUS ****

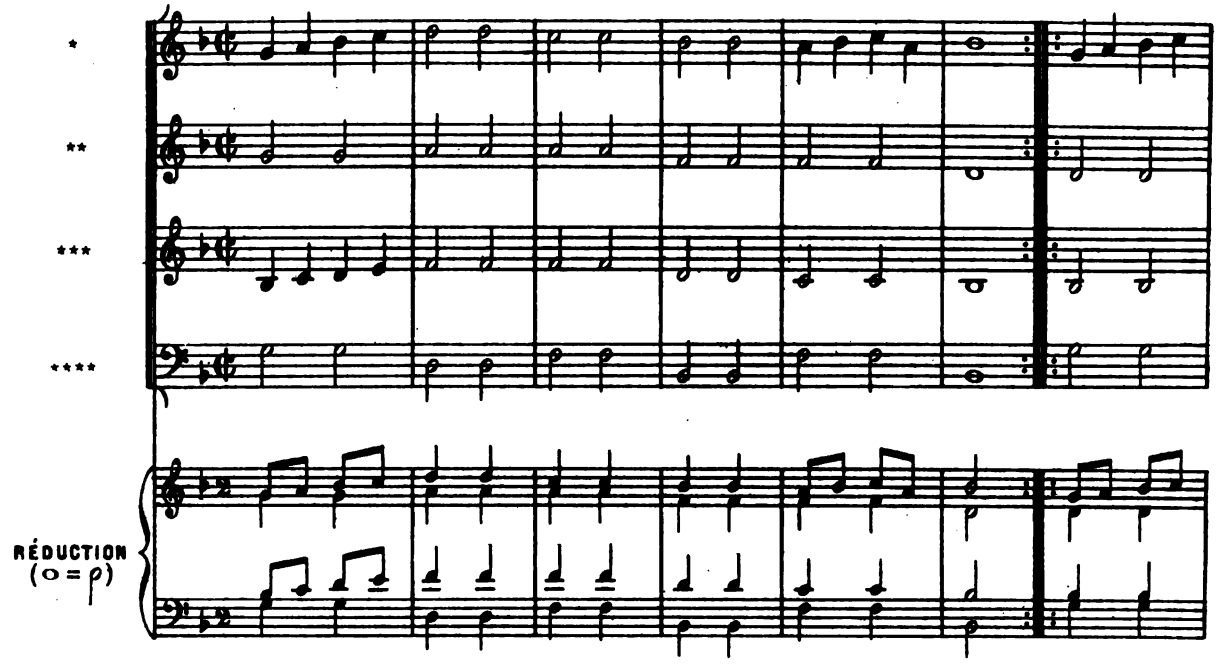

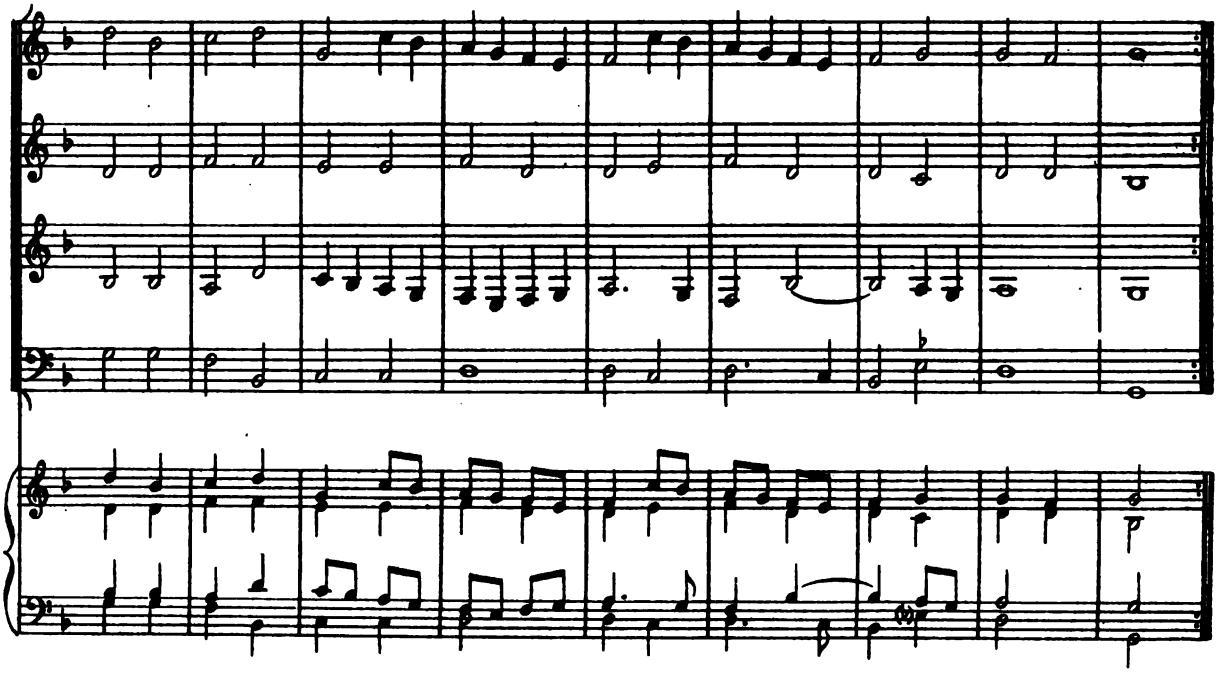

Digitized by Google

V

CL. GERVAISE

NOTATION ORIGINALE

SUPERIUS *

CONTRATENOR **

TENOR ***

BASSUS ****

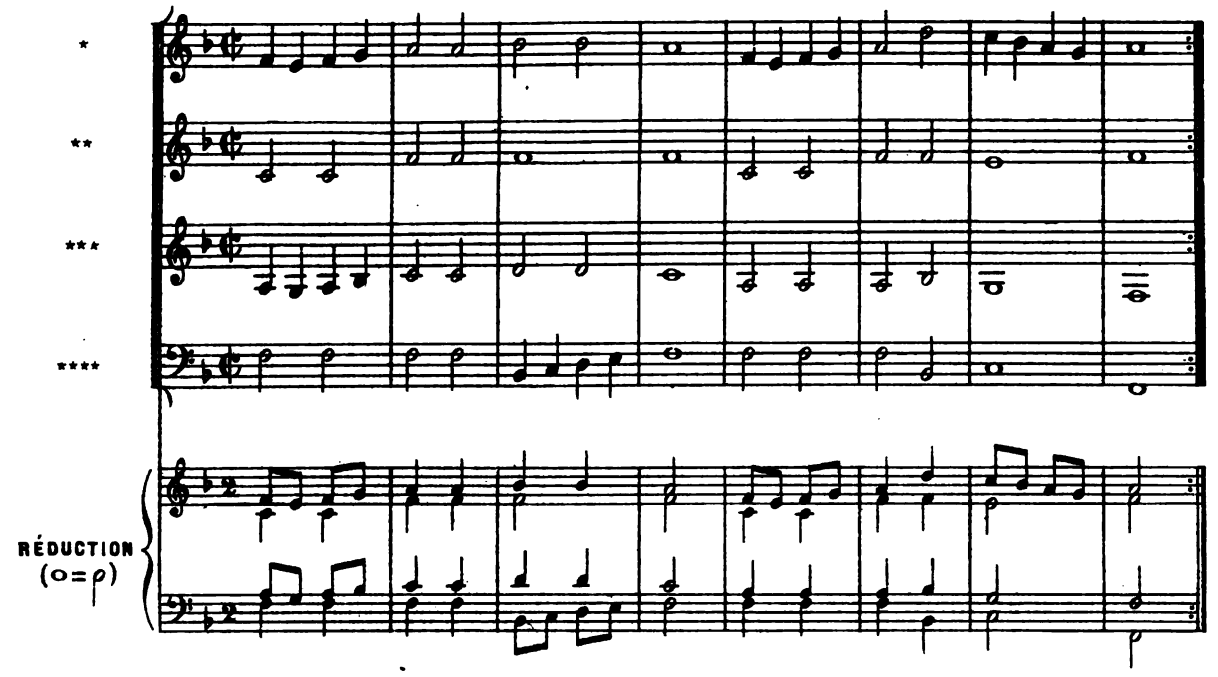

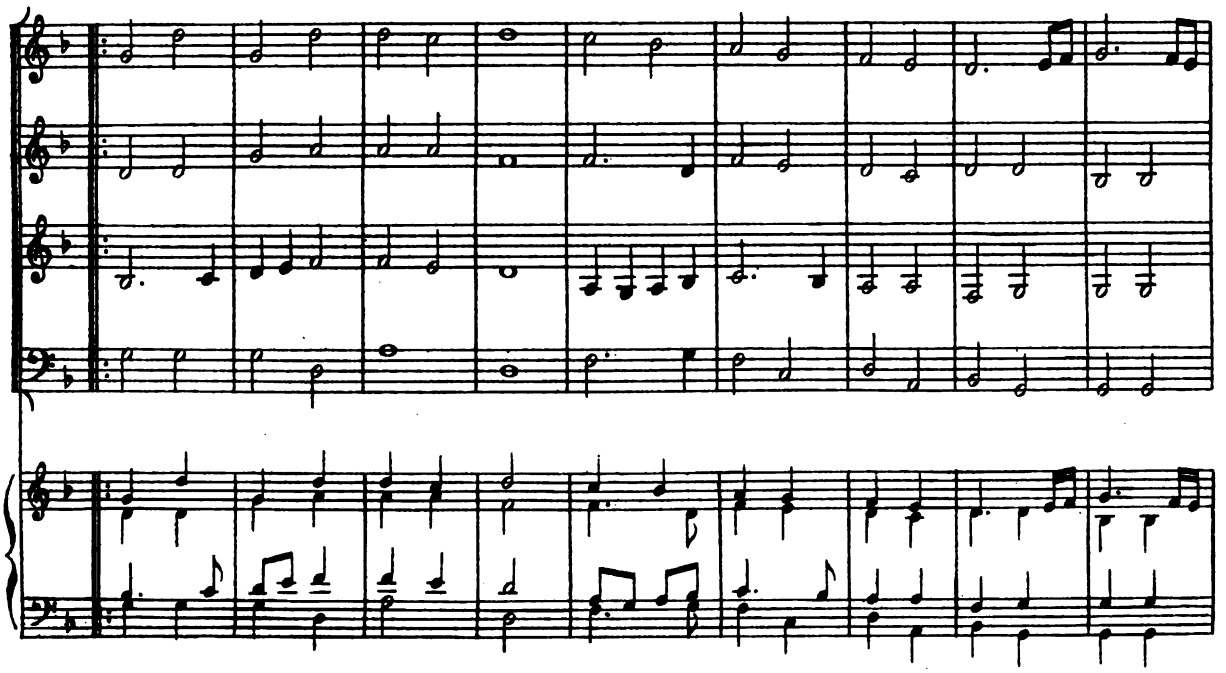

Digitized by Google

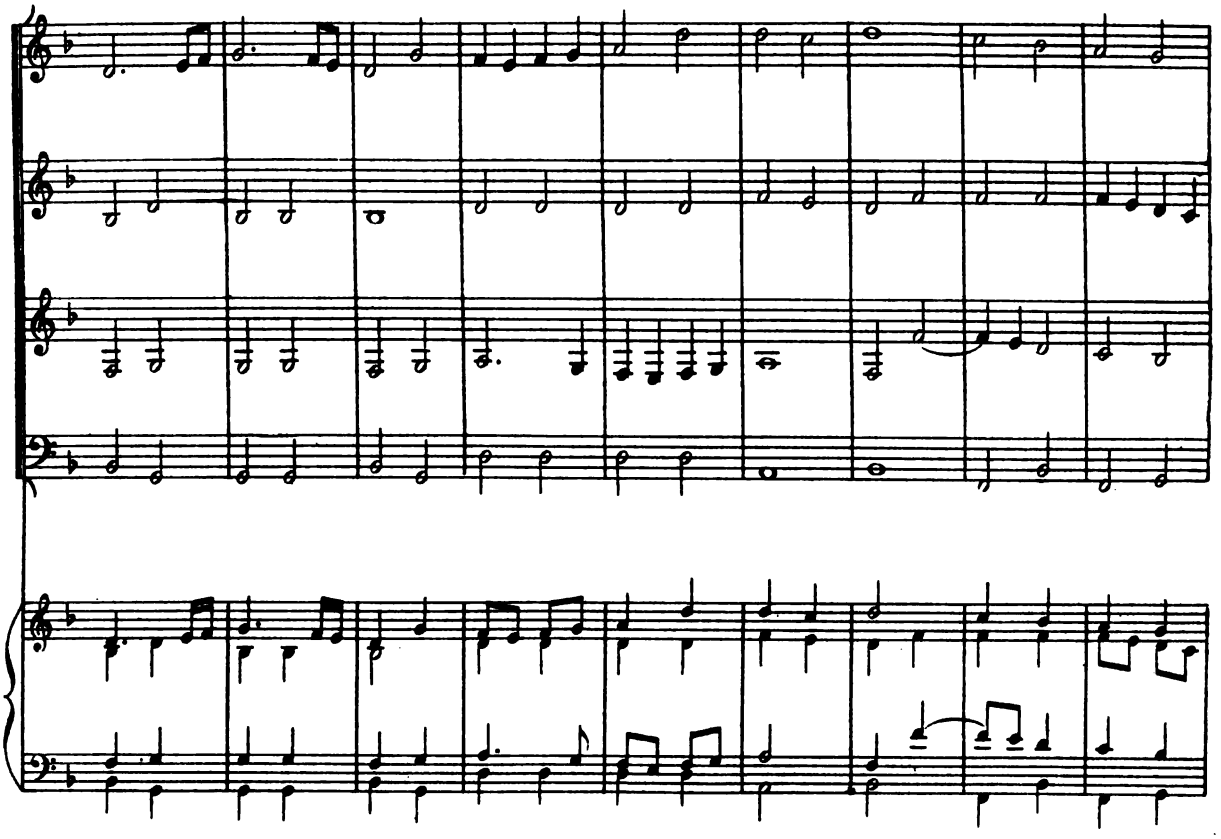

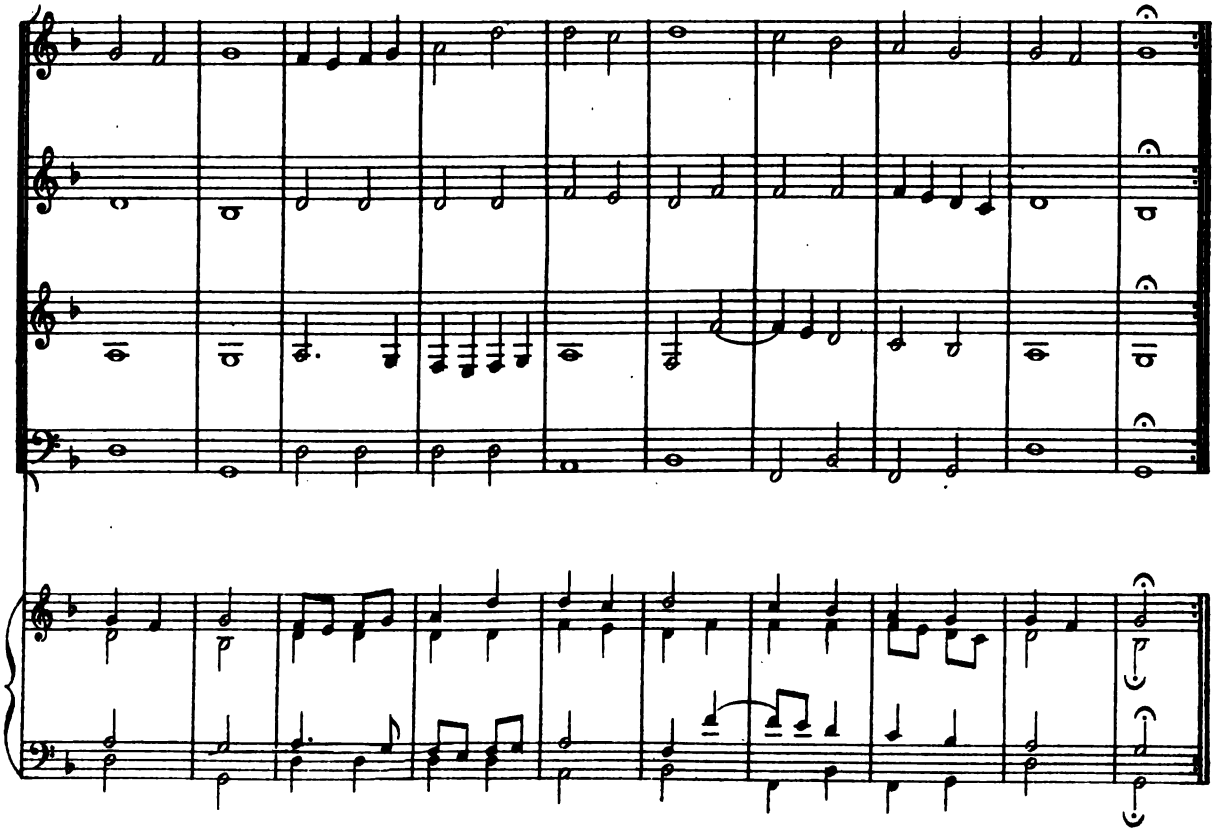

Digitized by Google

V

CL. GERVAISE

NOTATION ORIGINALE

SUPERIUS * CONTRATENOR **

TENOR *** BASSUS ****

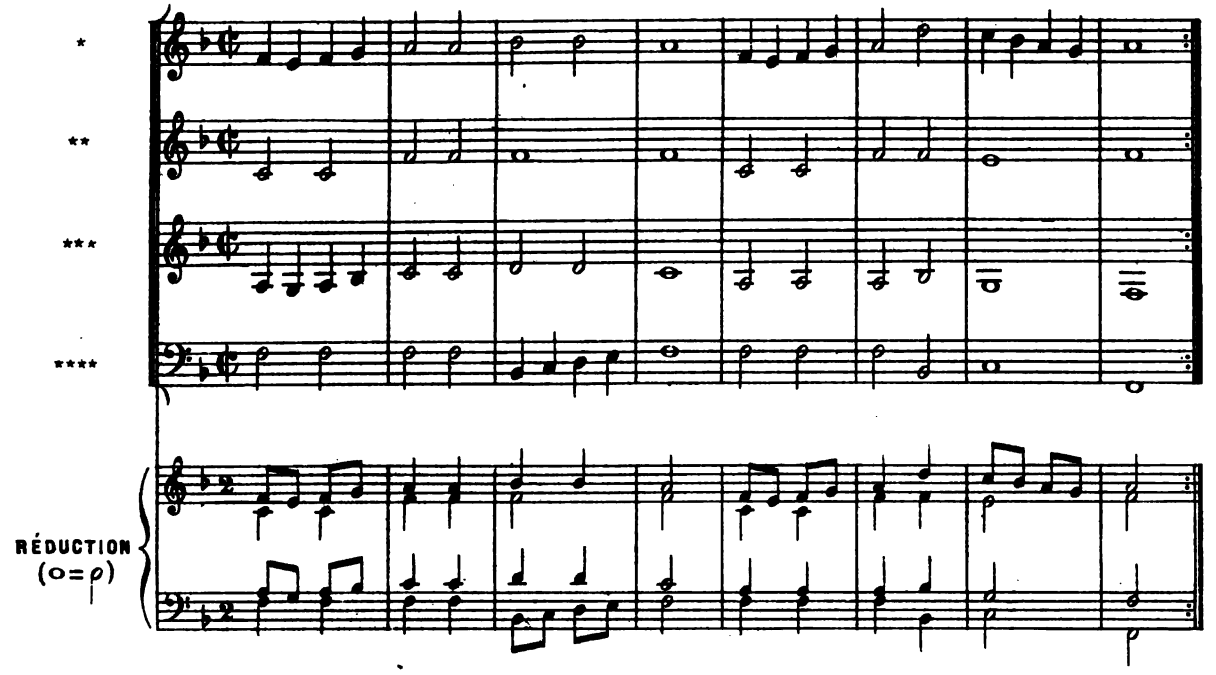

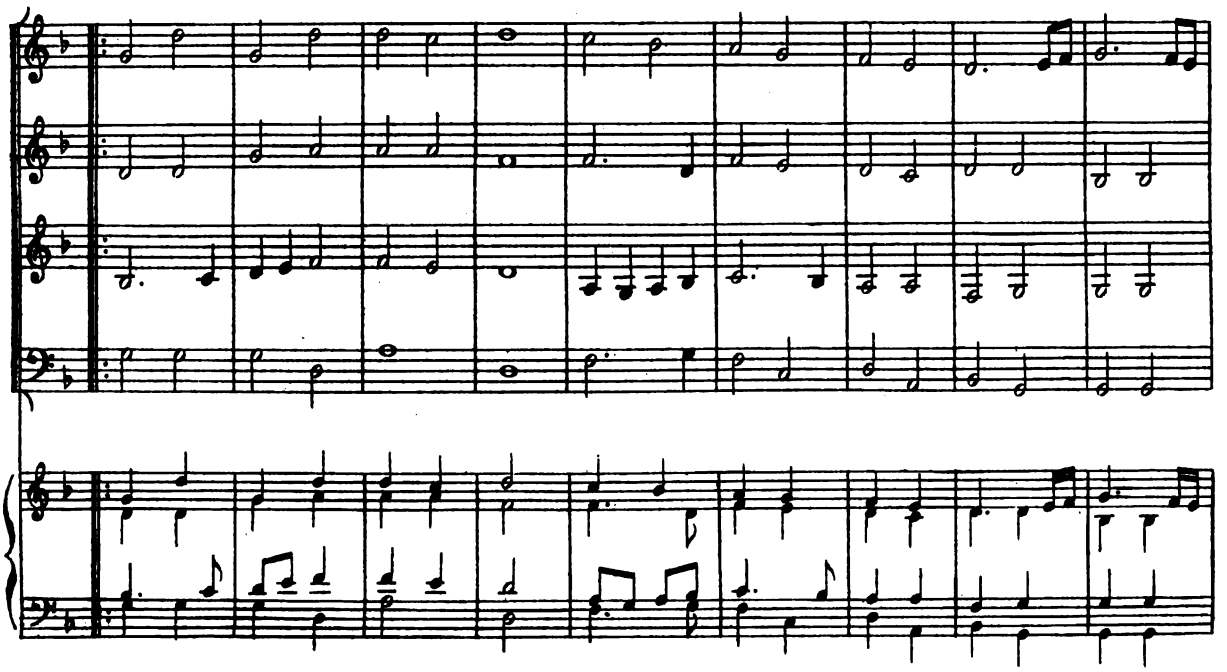

Digitized by Google

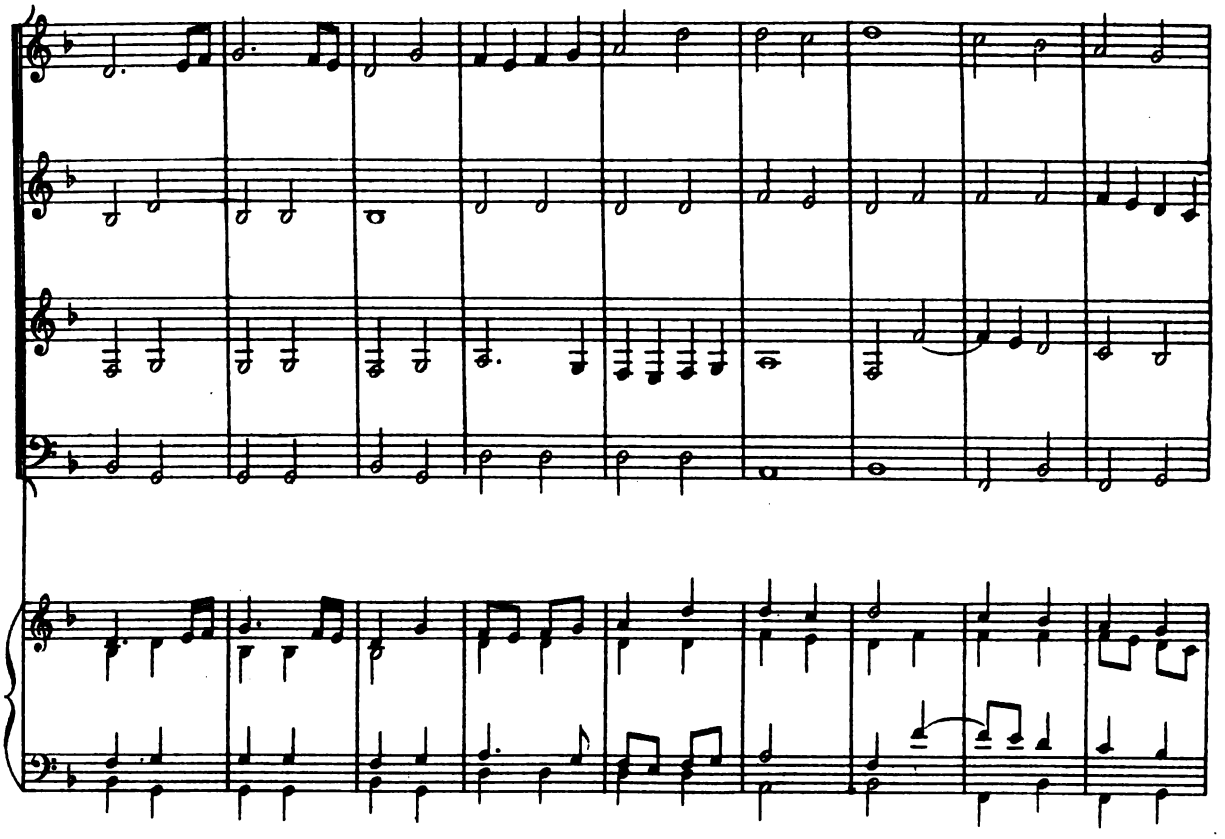

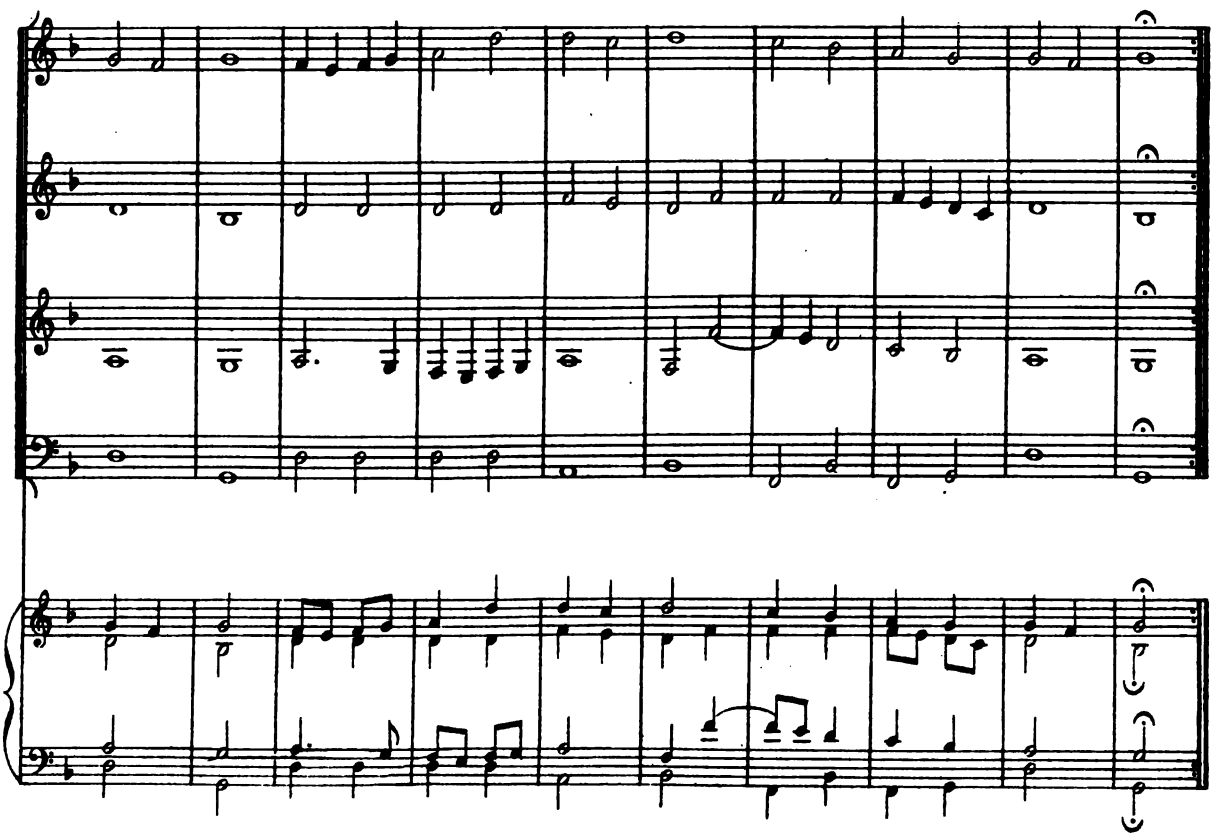

Digitized by Google

VI

NOTATION ORIGINALE

CL. GERVAISE

SUPERIUS *

CONTRATENOR **

TENOR ***

BASSUS ***

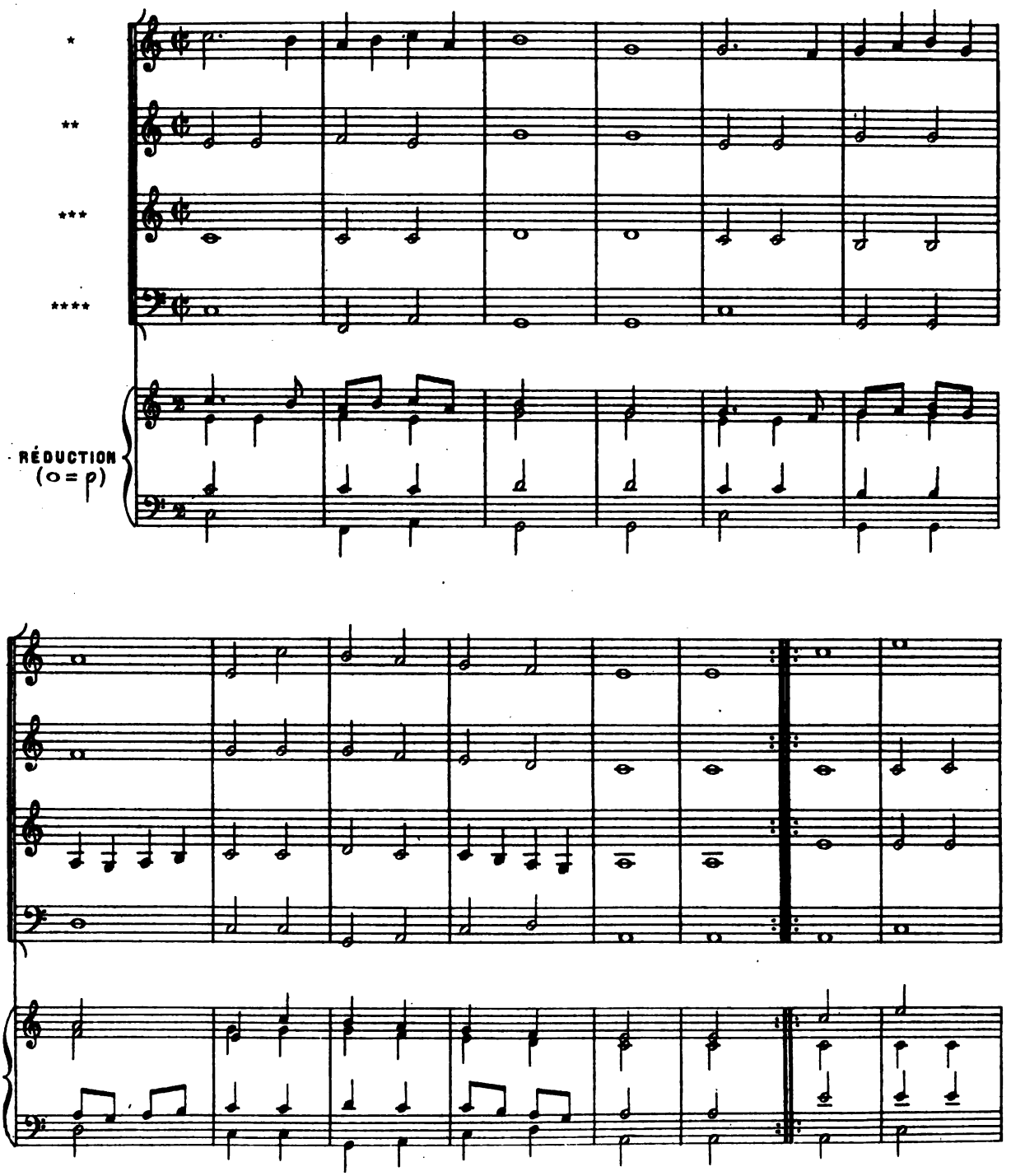

Digitized by Google

Digitized by Google

VII

CL. GERVAISE

NOTATION ORIGINALE

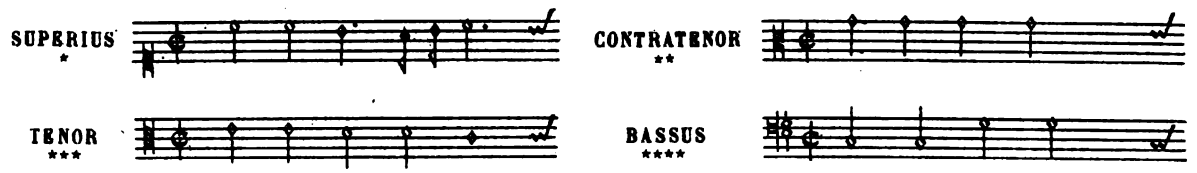

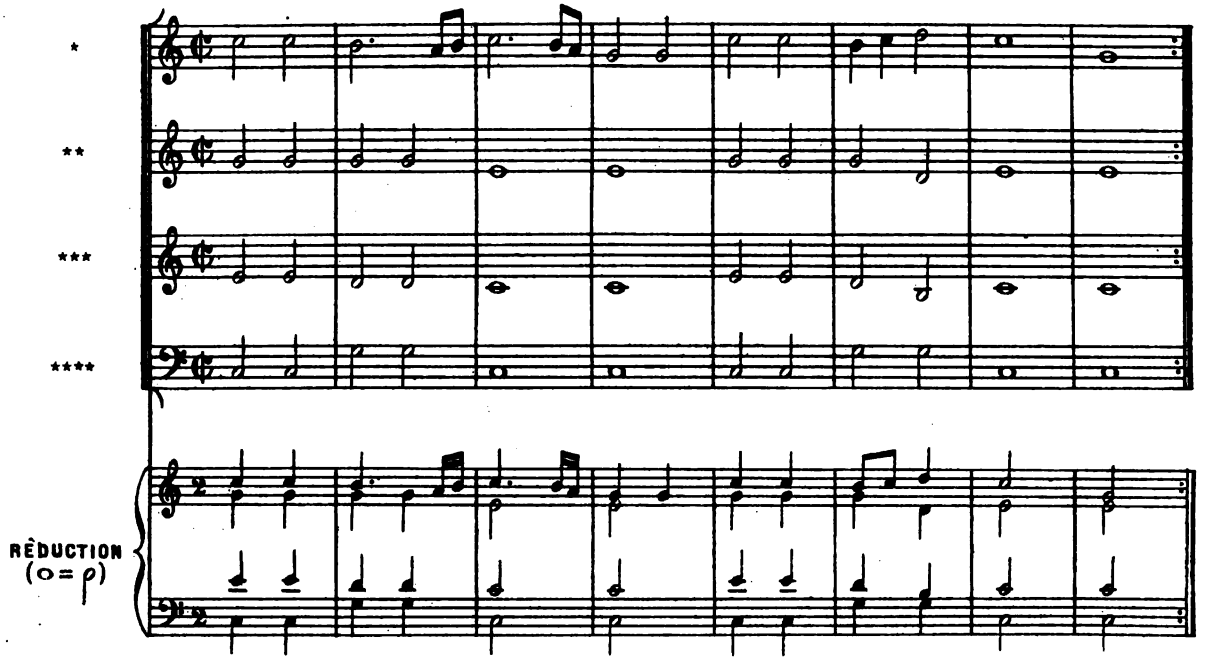

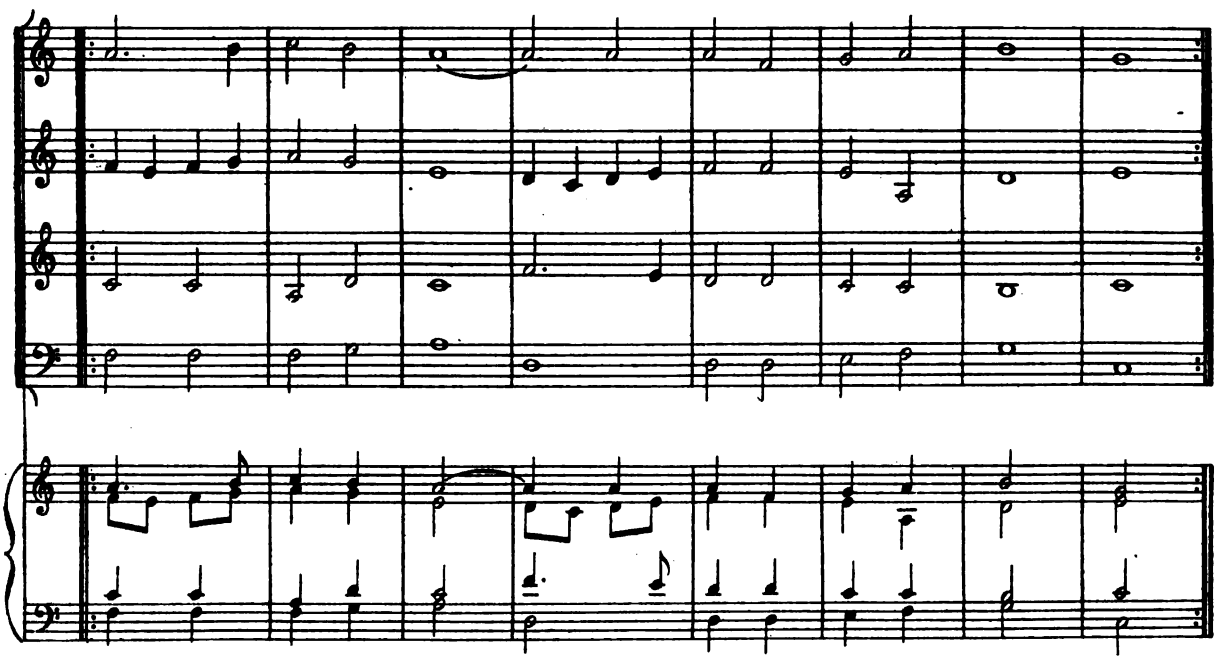

Digitized by Google

XII

BRANSLES DE CHAMPAIGNE

I

CL. GERVAISE

NOTATION ORIGINALE

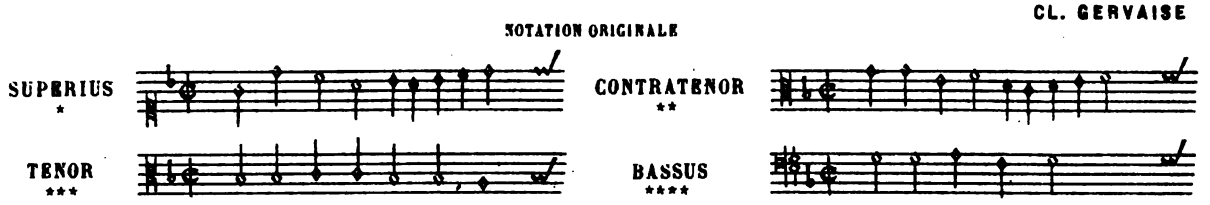

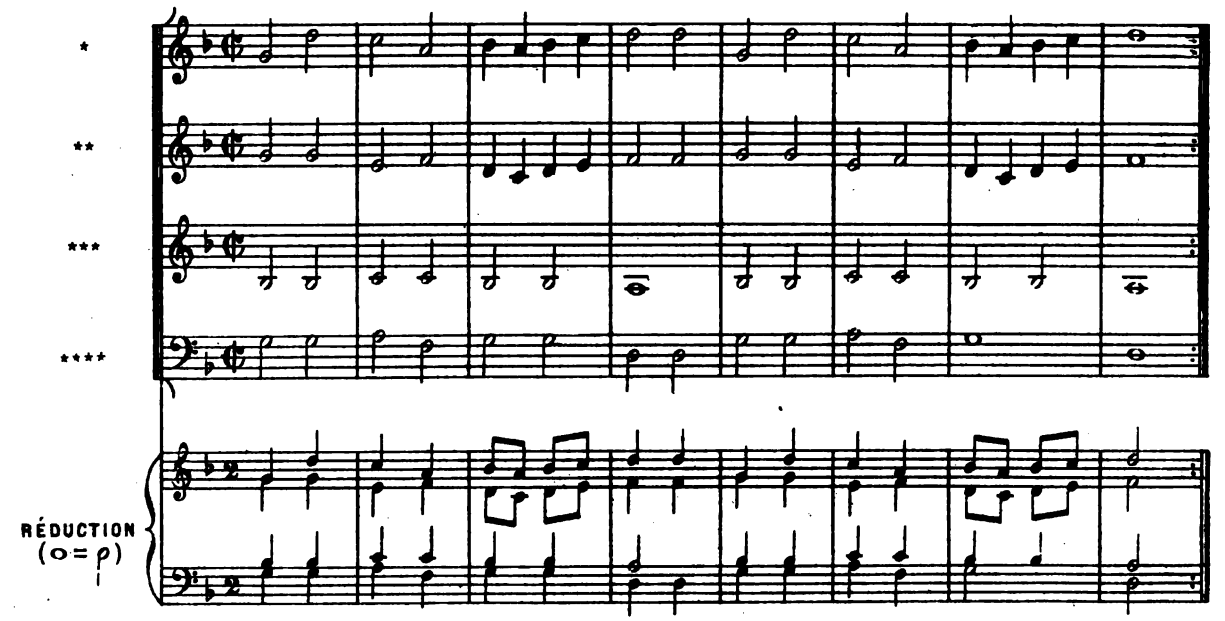

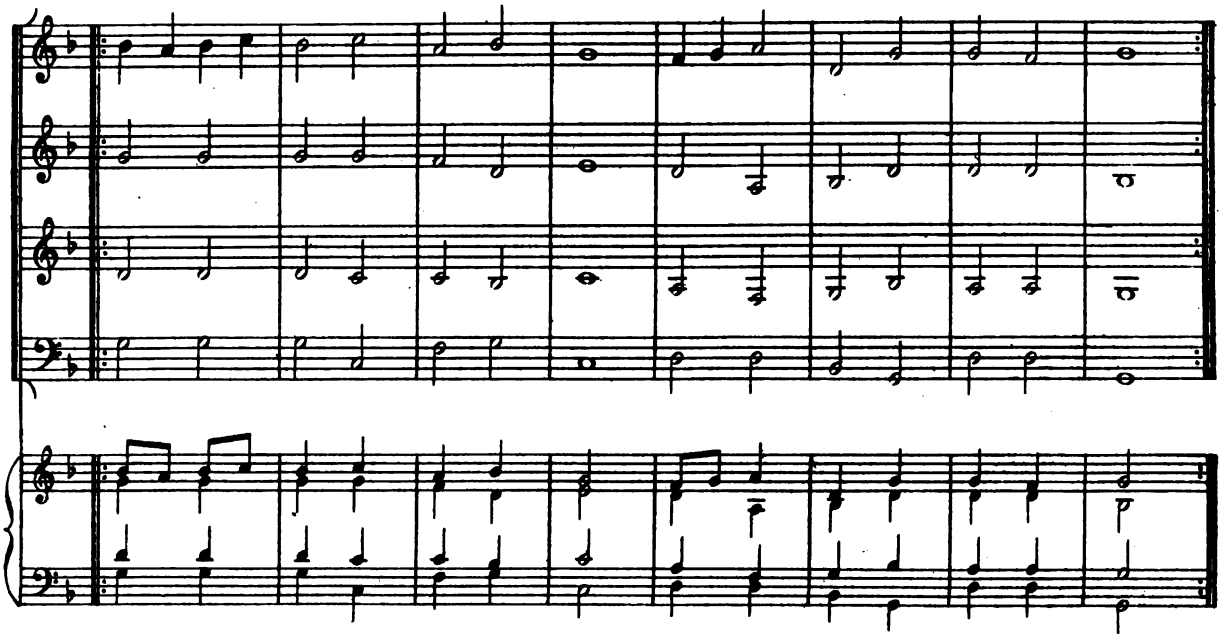

Digitized by Google

II

NOTATION ORIGINALE

CL. GERVAISE

SUPERIUS *

CONTRATENOR **

TENOR ***

BASSUS ****

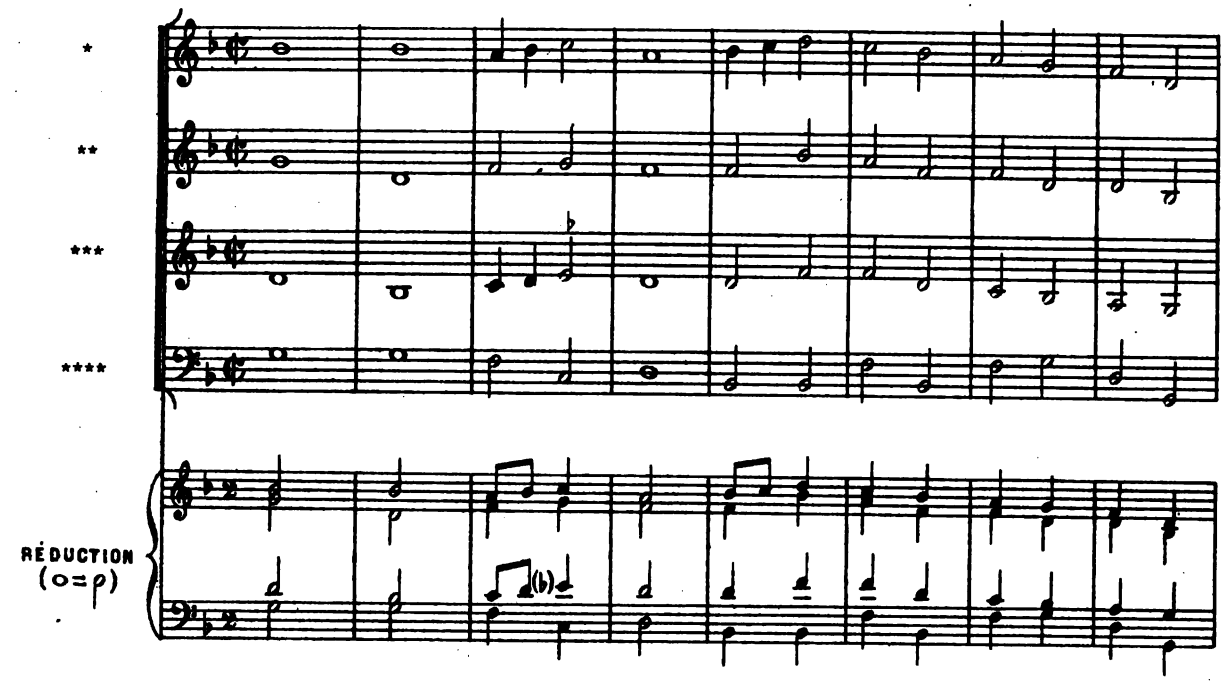

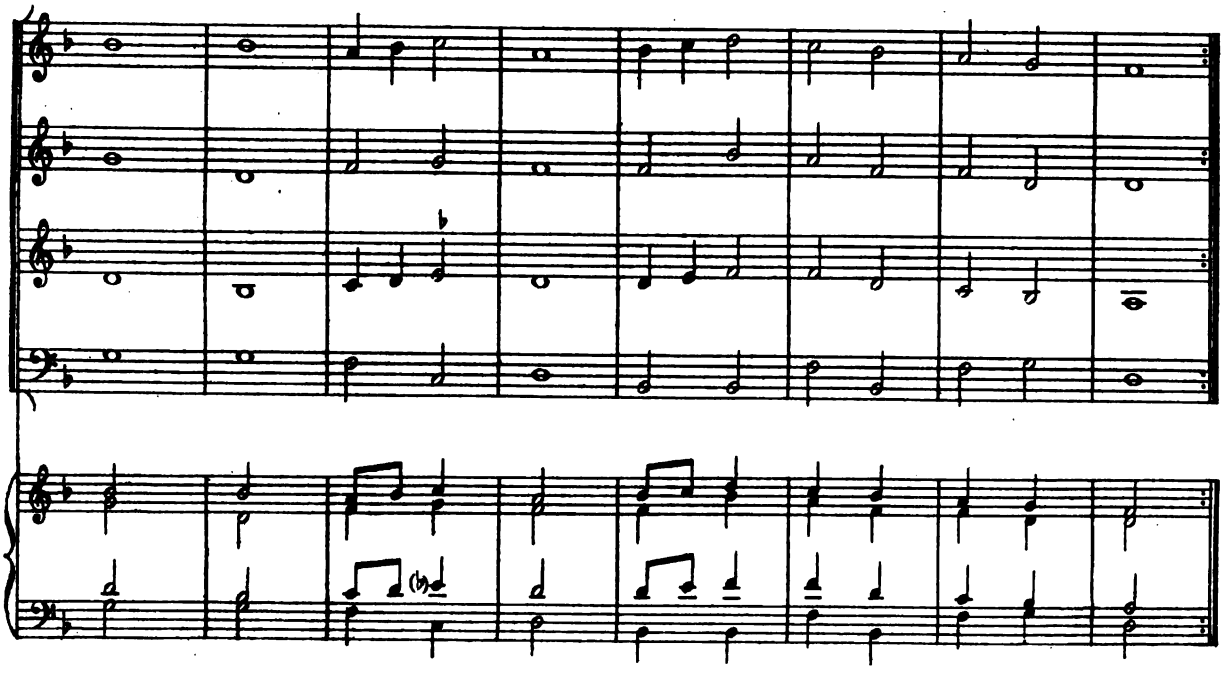

Digitized by Google

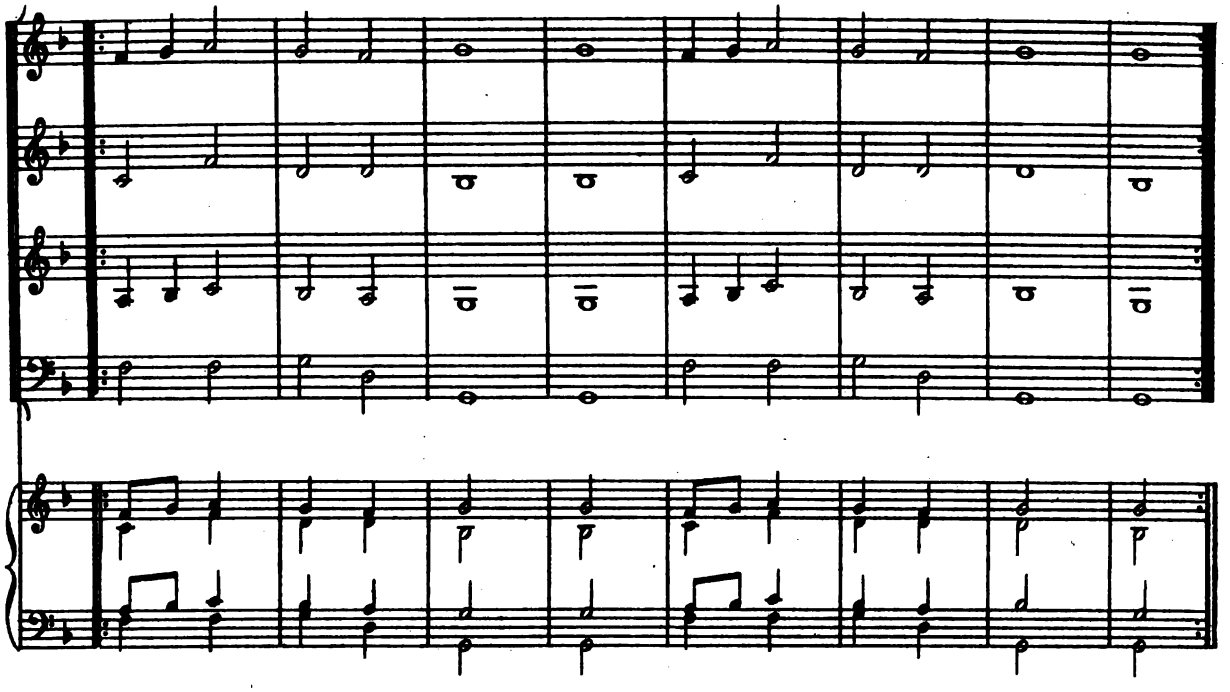

III

CL. GERVAISE

NOTATION ORIGINALE

SUPERIUS *

CONTRATENOR **

TENOR ***

BASSUS ****

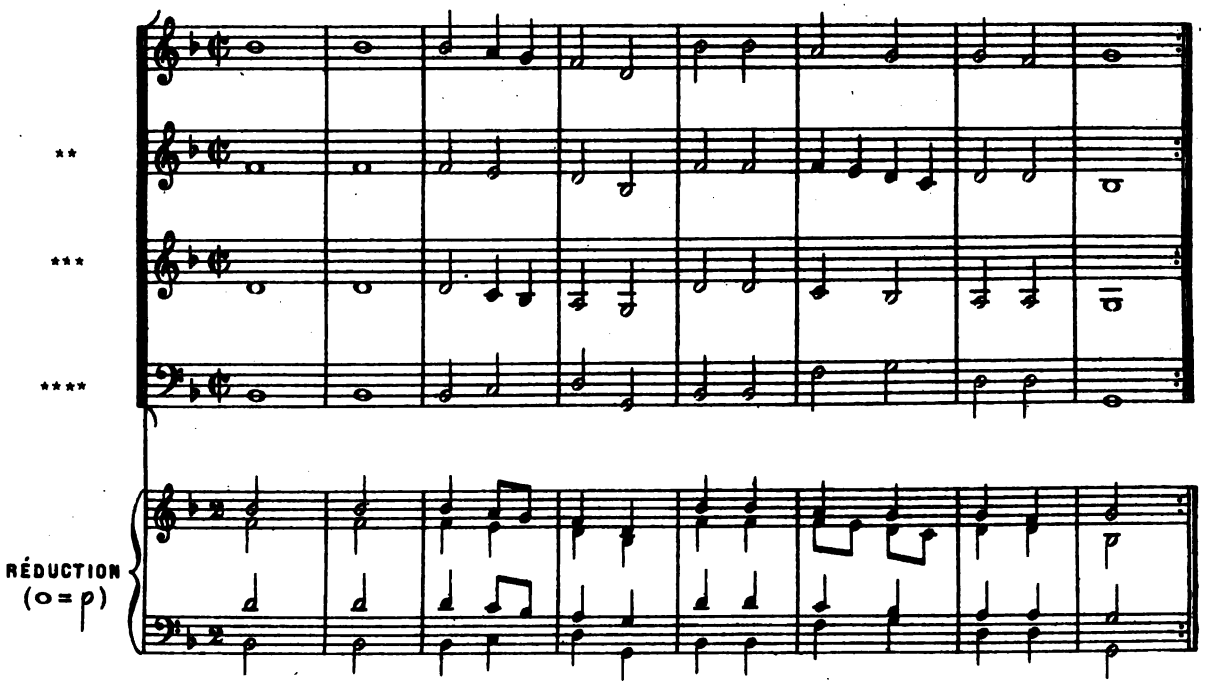

Digitized by Google

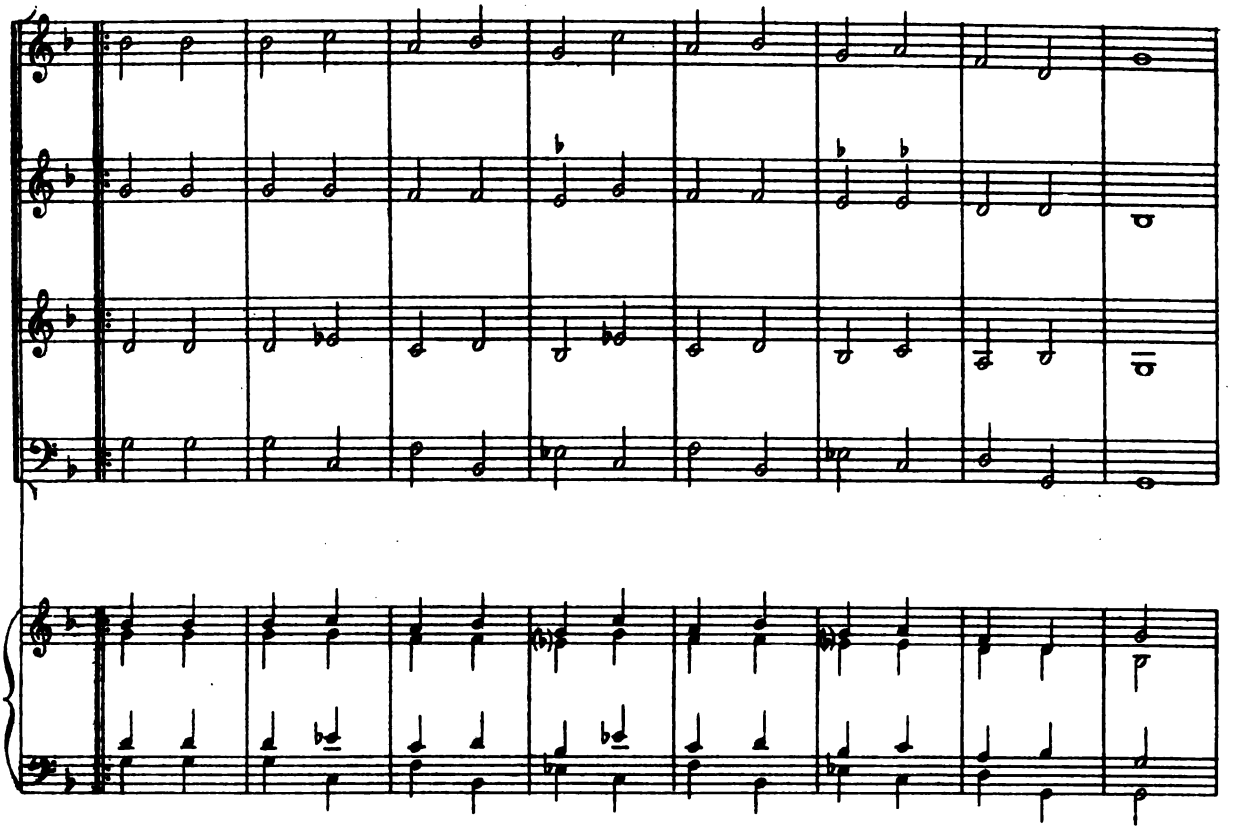

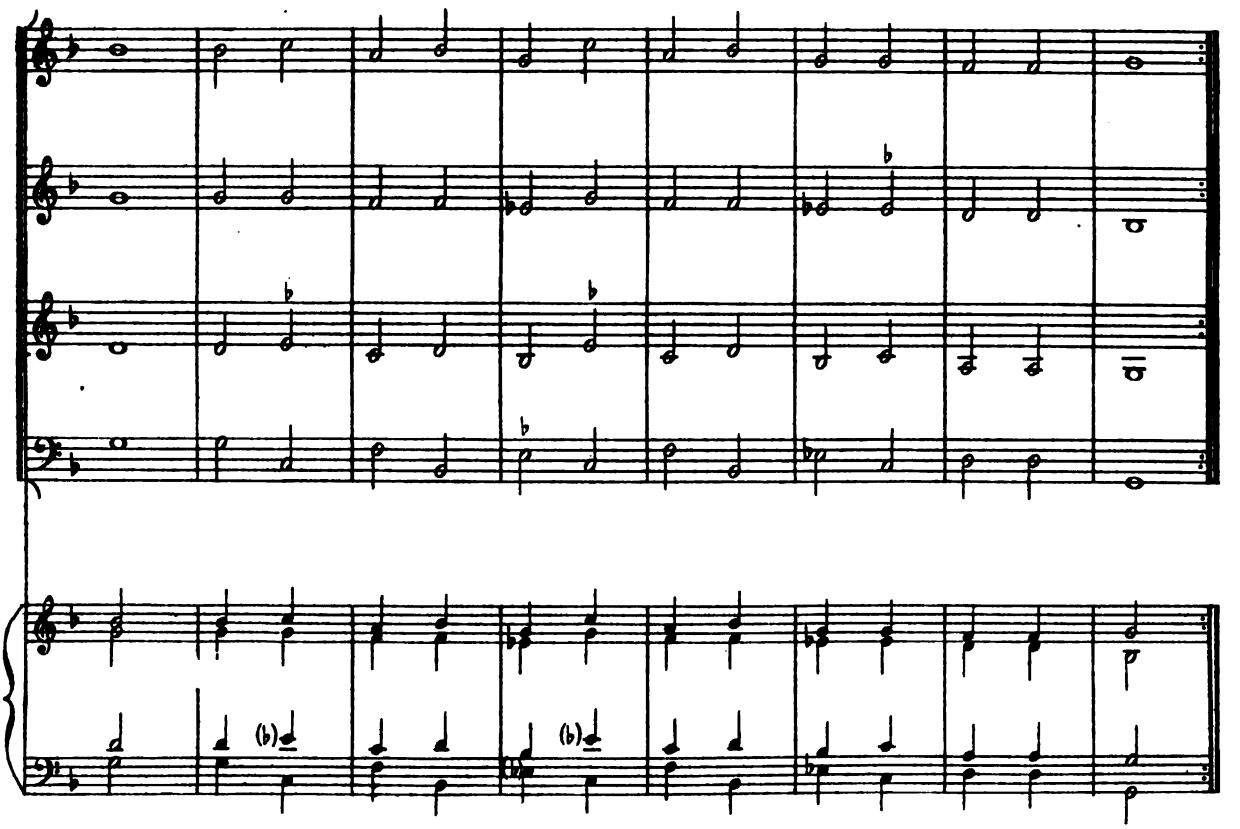

Digitized by Google

IV

NOTATION ORIGINALE

CL. GERVAISE

SUPERIUS
*

CONTRATENOR
**

TENOR
***

BASSUS
****

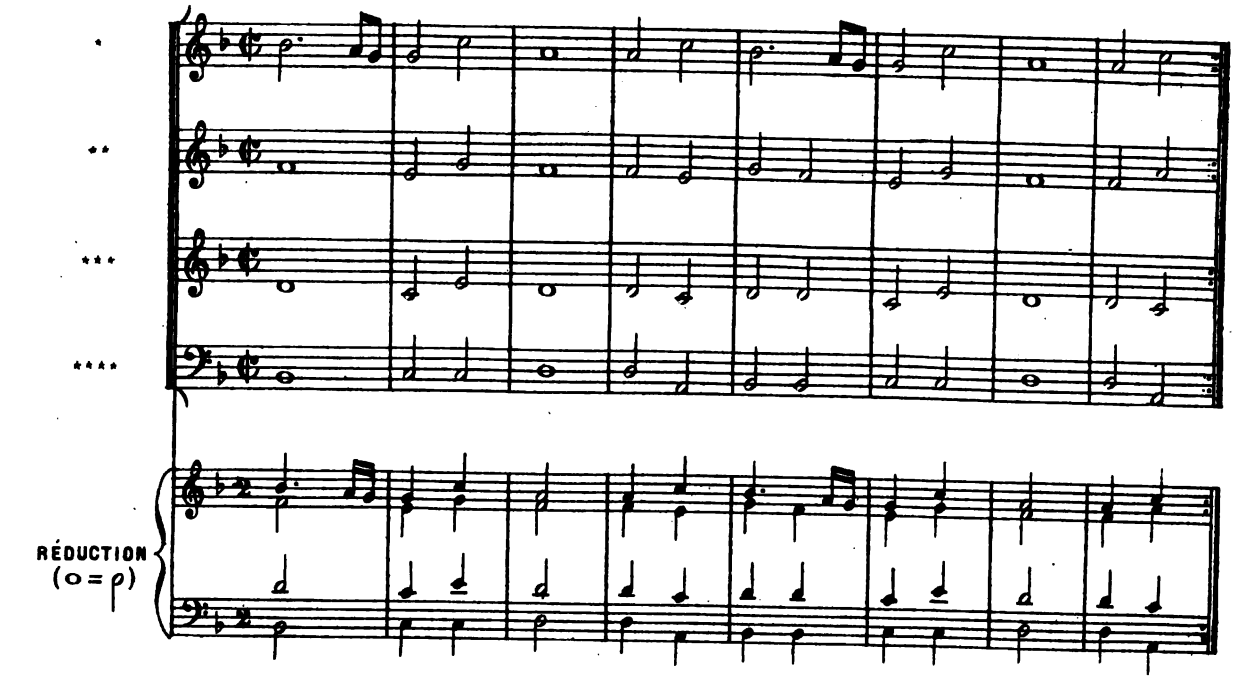

RÉDUCTION
(o = ρ)

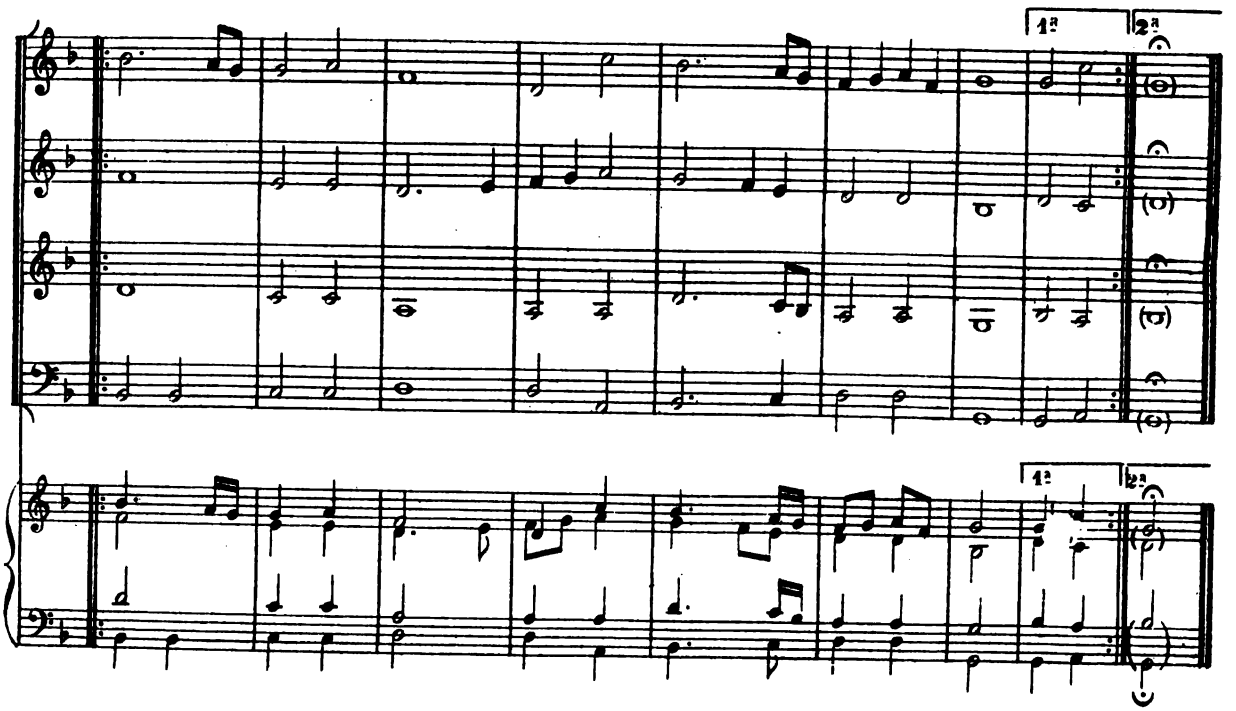

Digitized by Google

V

CL. GERVAISE

NOTATION ORIGINALE

SUPERIUS *

CONTRATENOR **

TENOR ***

BASSUS ****

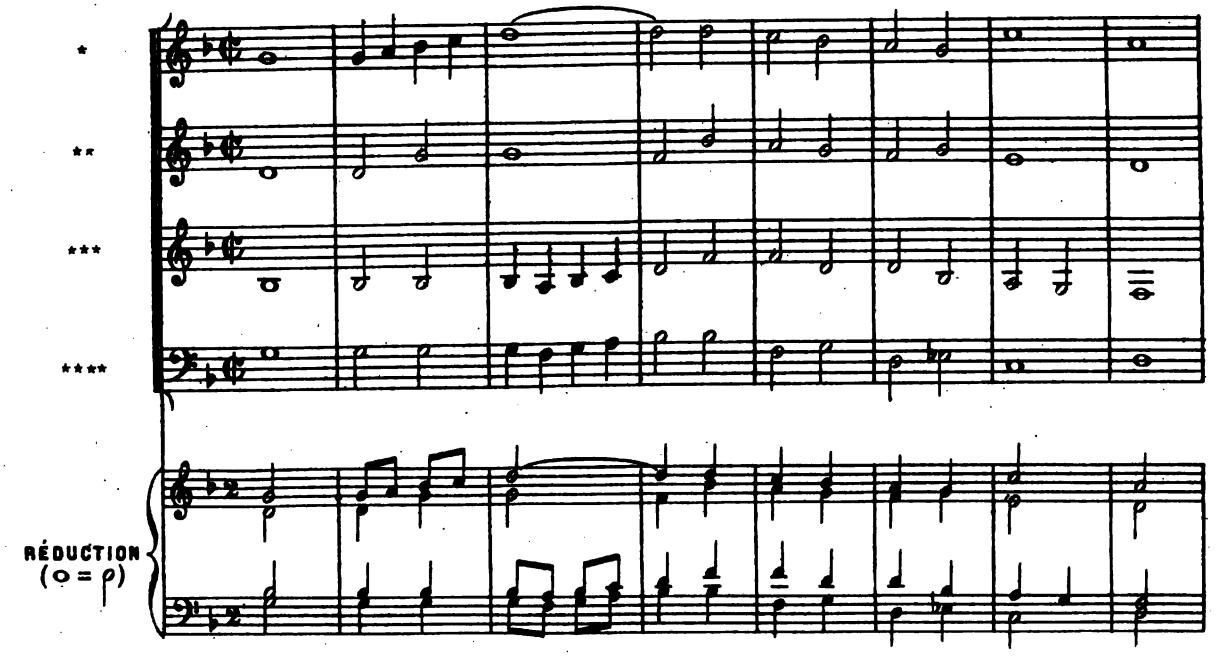

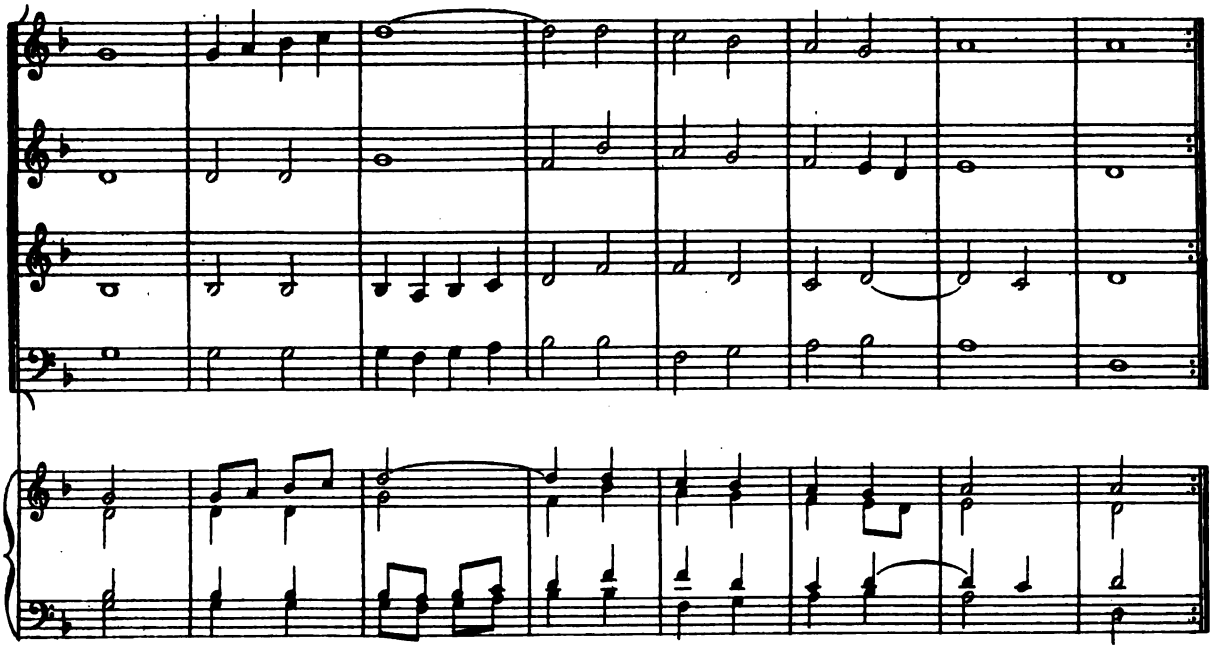

Digitized by Google

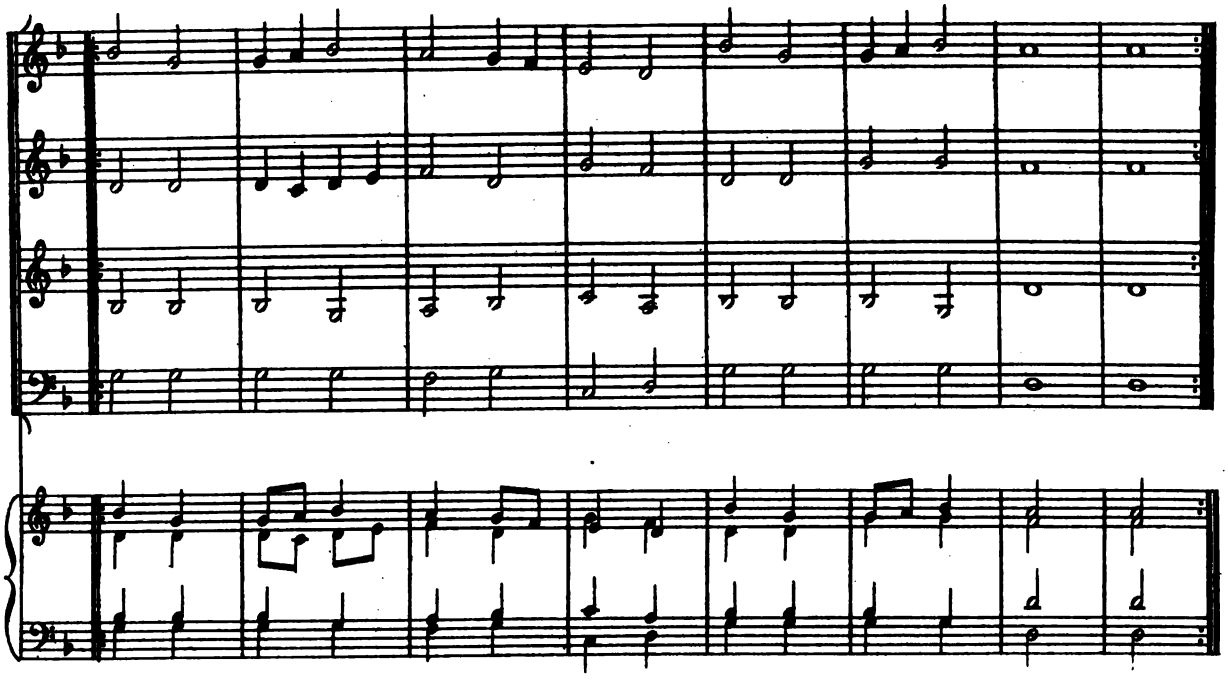

VI

CL. GERVAISE

NOTATION ORIGINALE

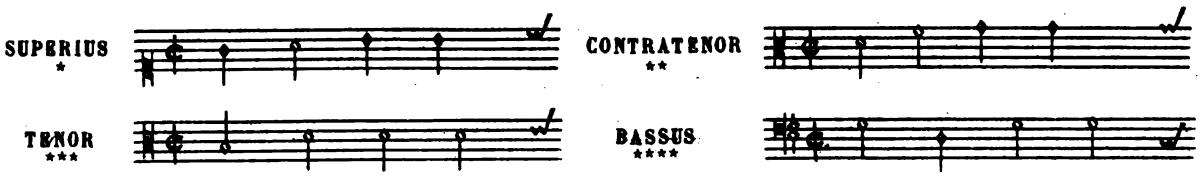

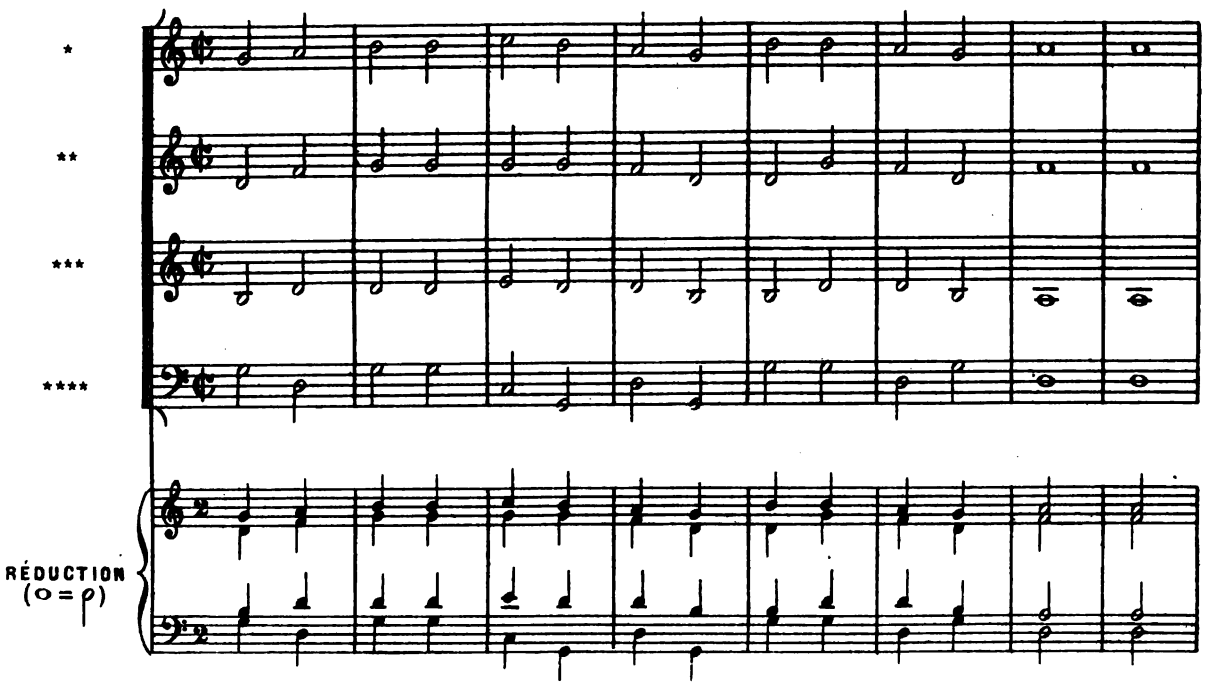

Digitized by Google

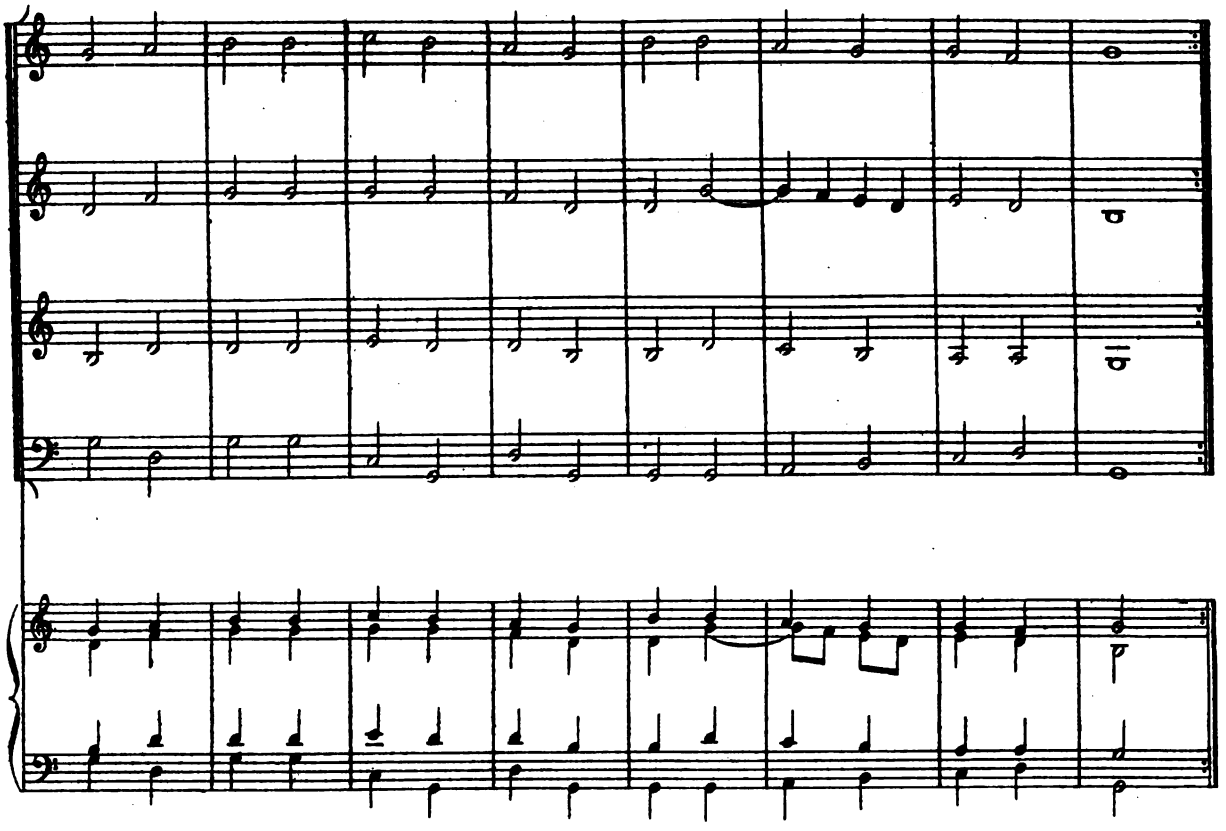

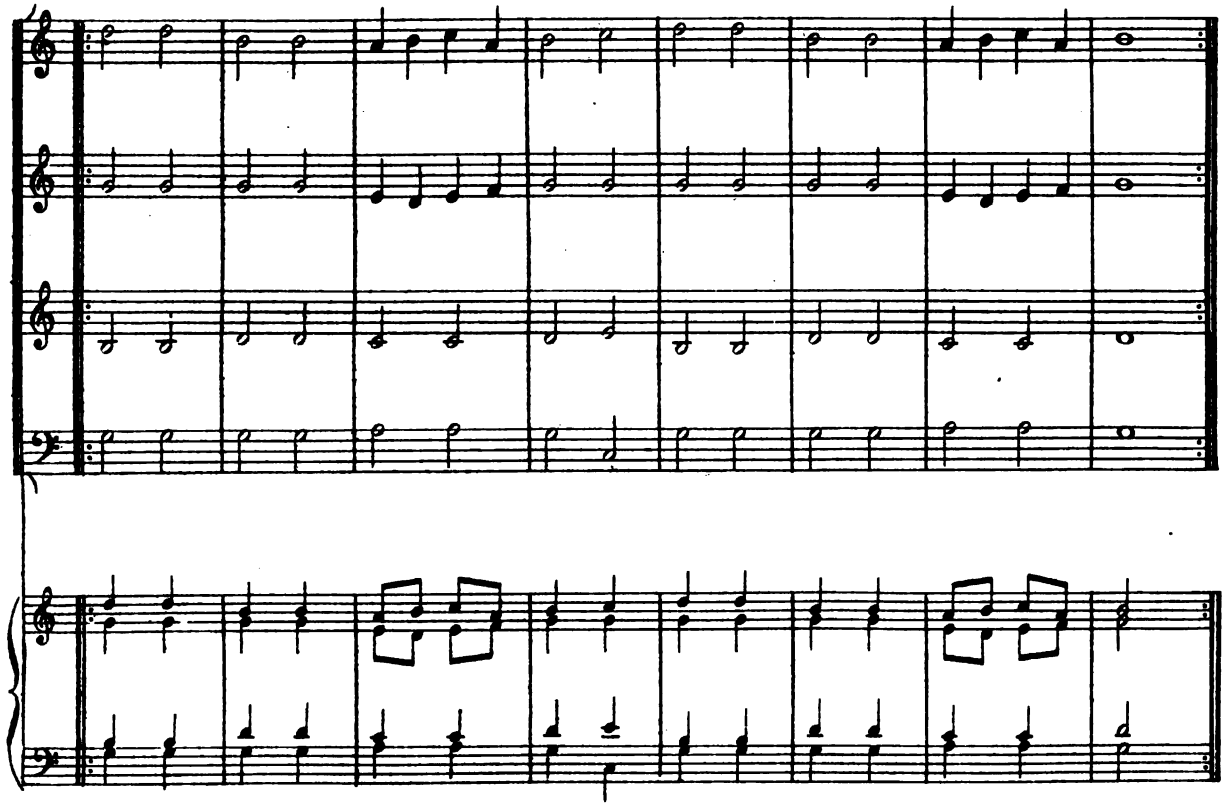

Digitized by Google

VII

CL. GERVAISE

NOTATION ORIGINALE

SUPERIUS

CONTRATENOR **

TENOR ***

BASSUS ****

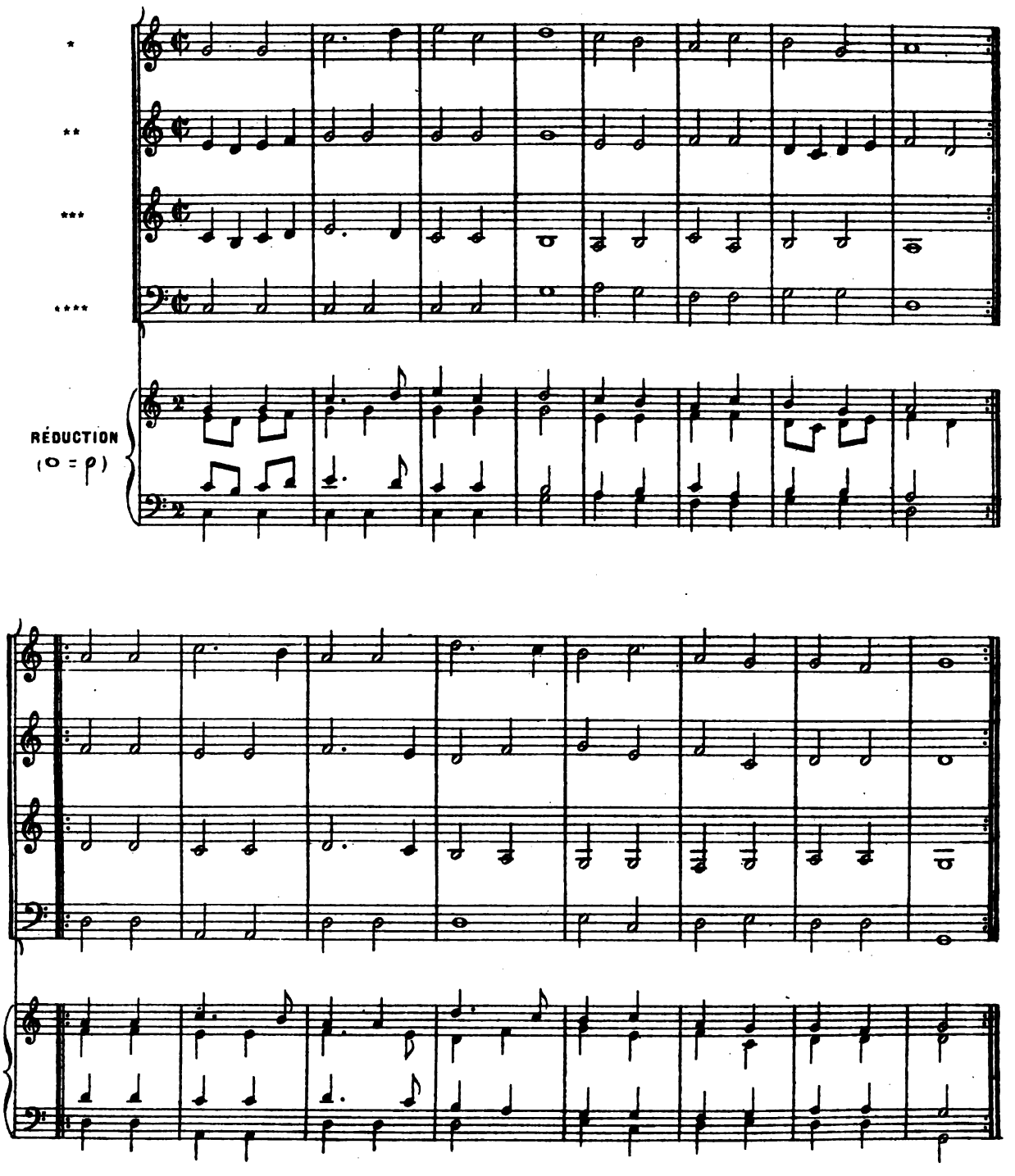

Digitized by Google

VIII

NOTATION ORIGINALE

CL. GERVAISE

SUPERIUS *

CONTRATENOR **

TENOR ***

BASSUS ****

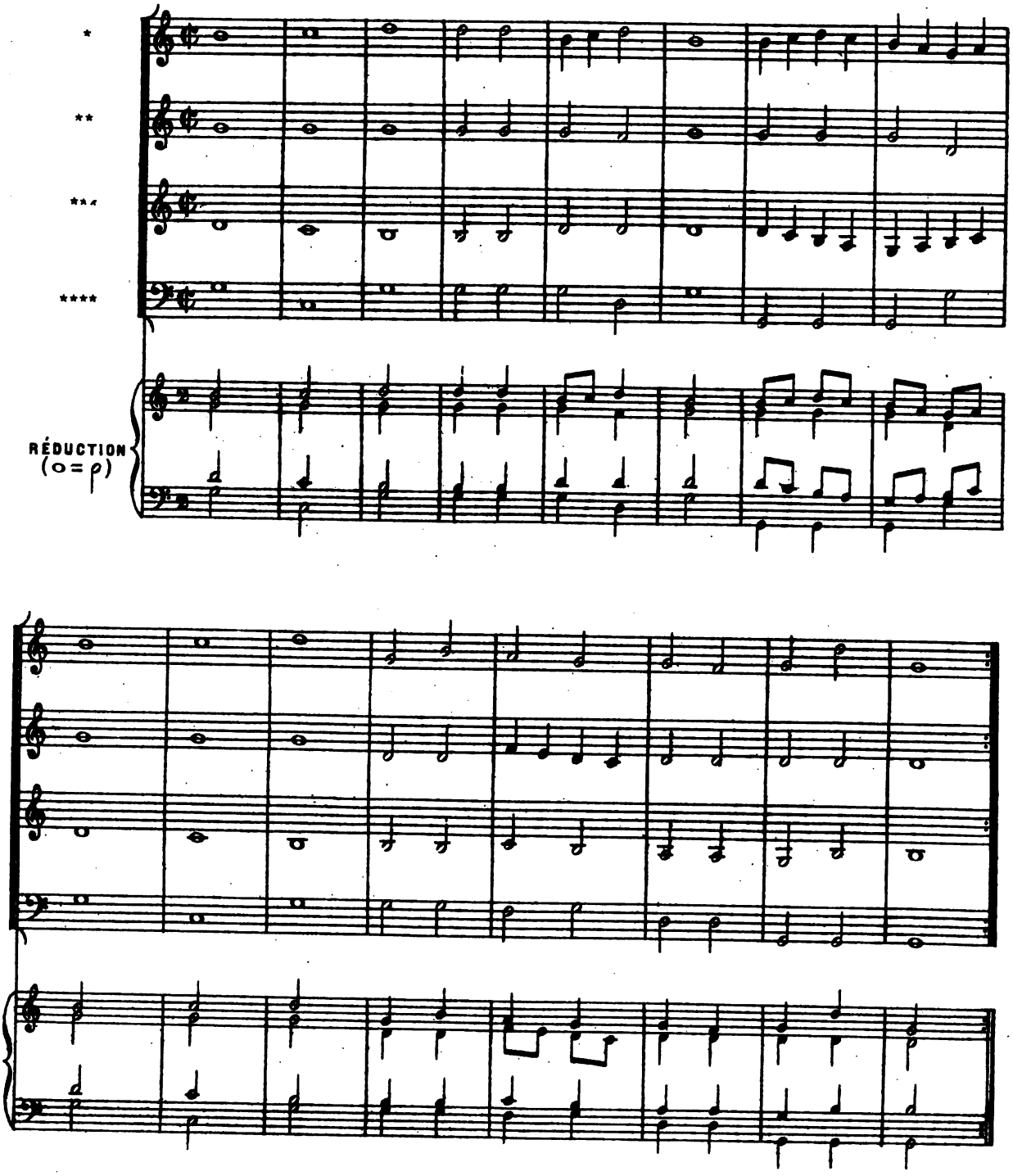

Digitized by Google

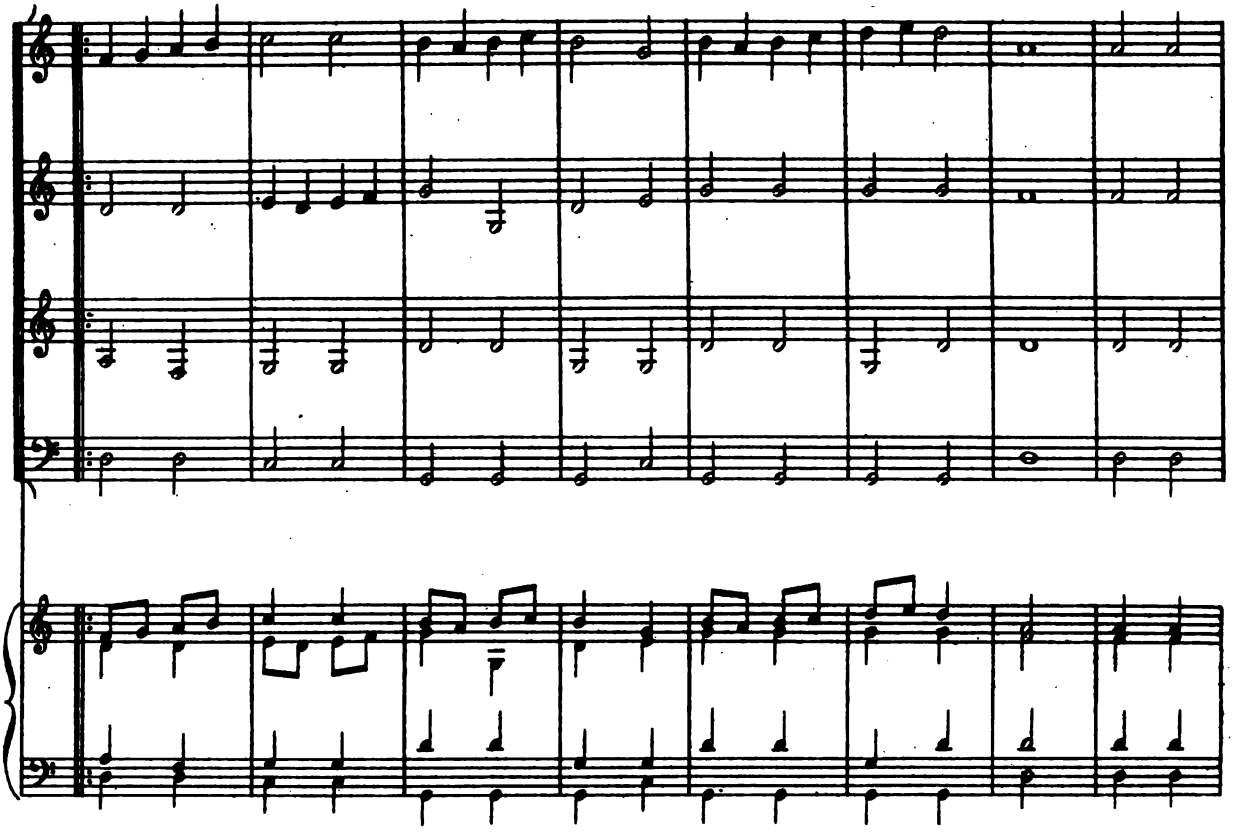

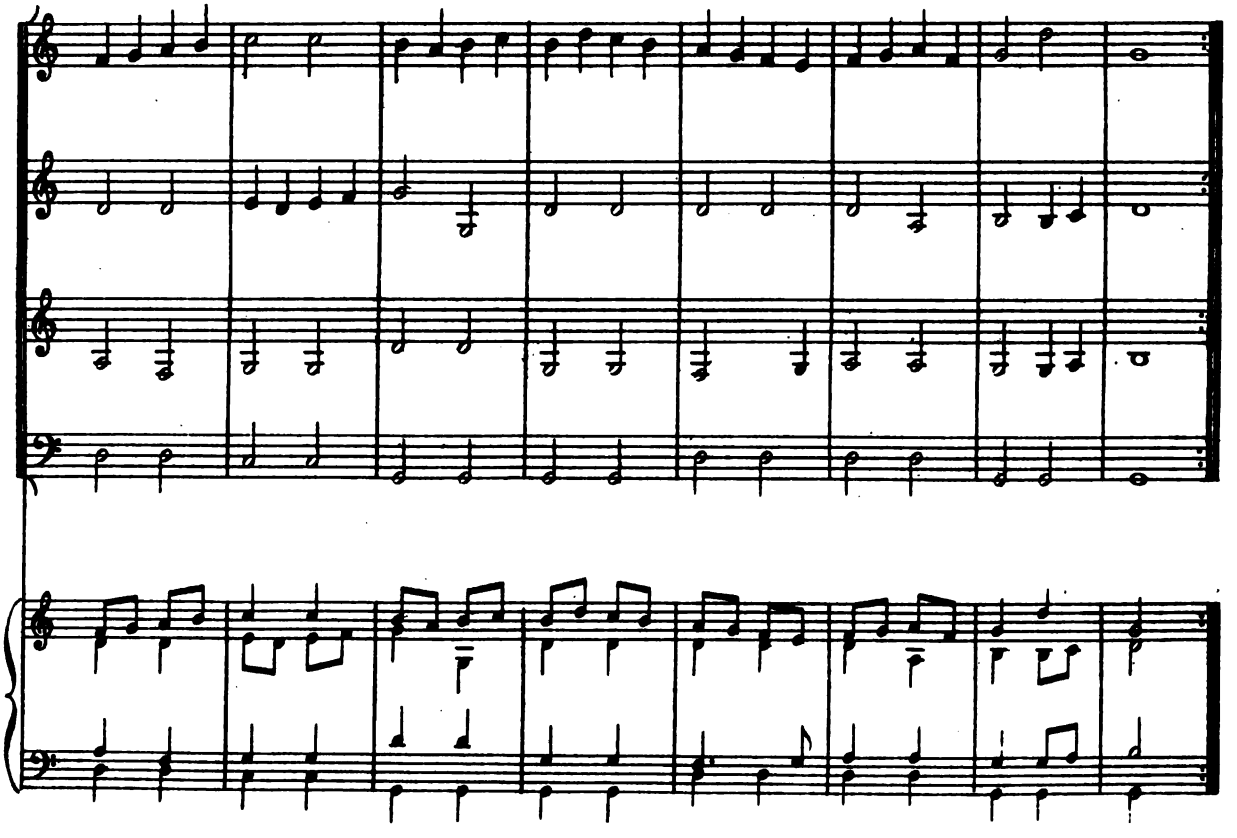

Digitized by Google

IX

CL. GERVAISE

NOTATION ORIGINALE

SUPERIUS *

CONTRATENOR **

TENOR ***

BASSUS ****

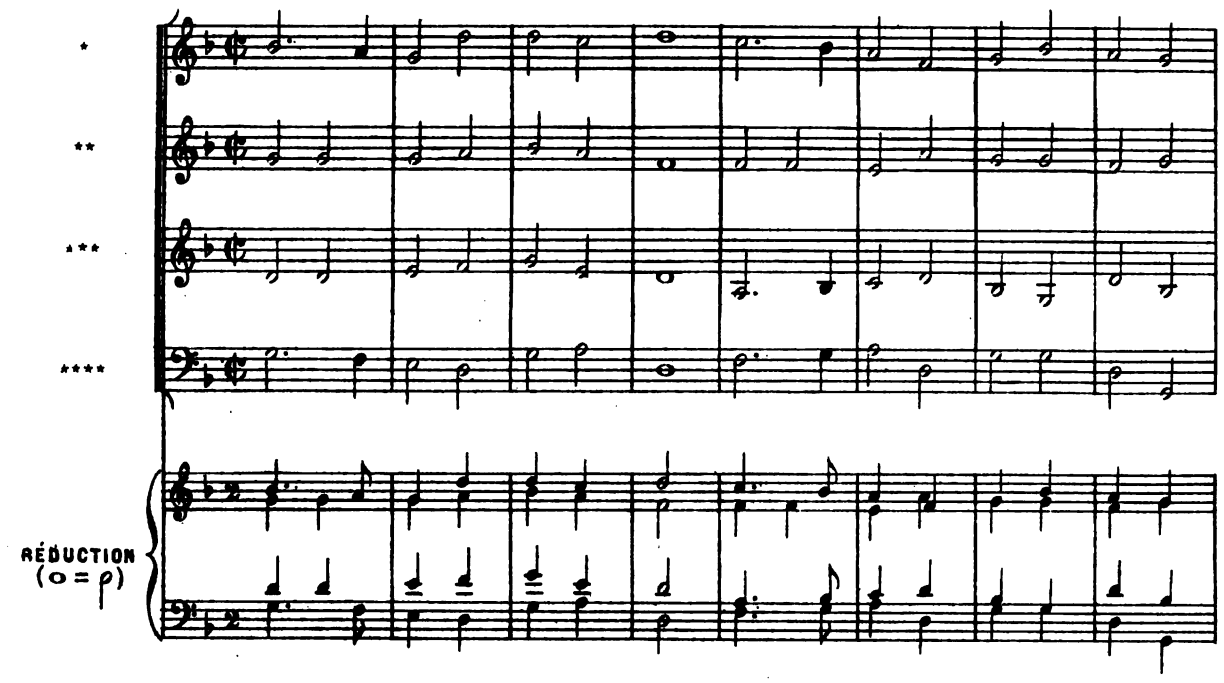

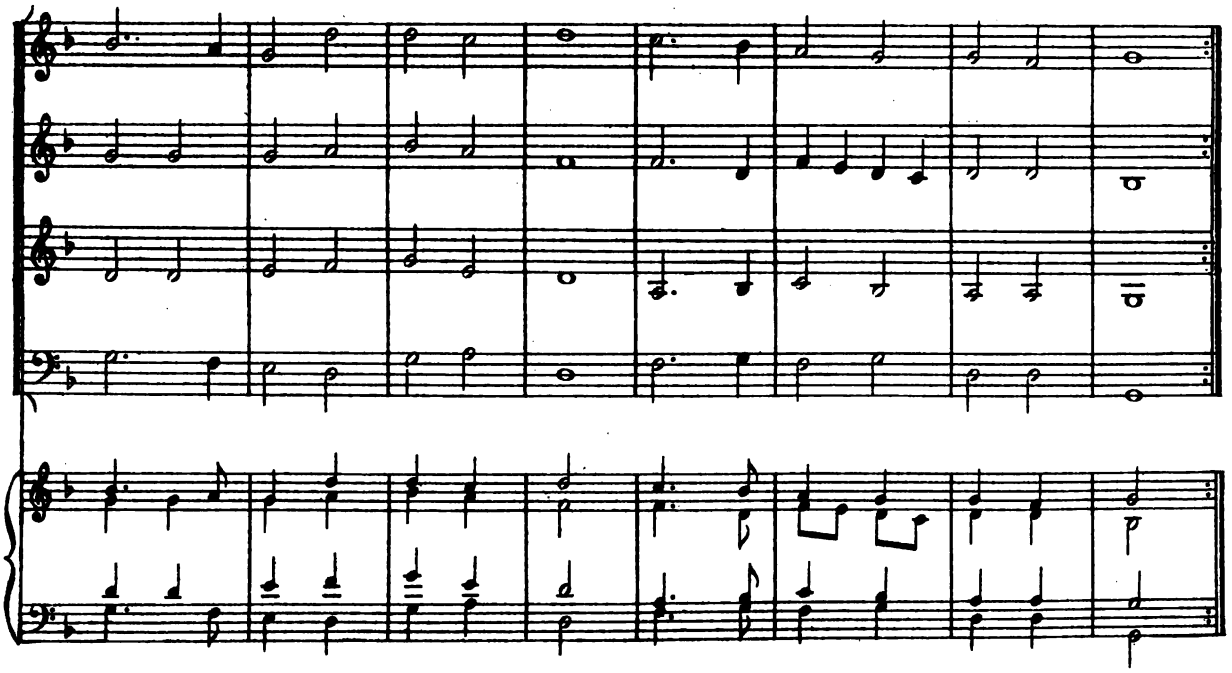

Digitized by Google

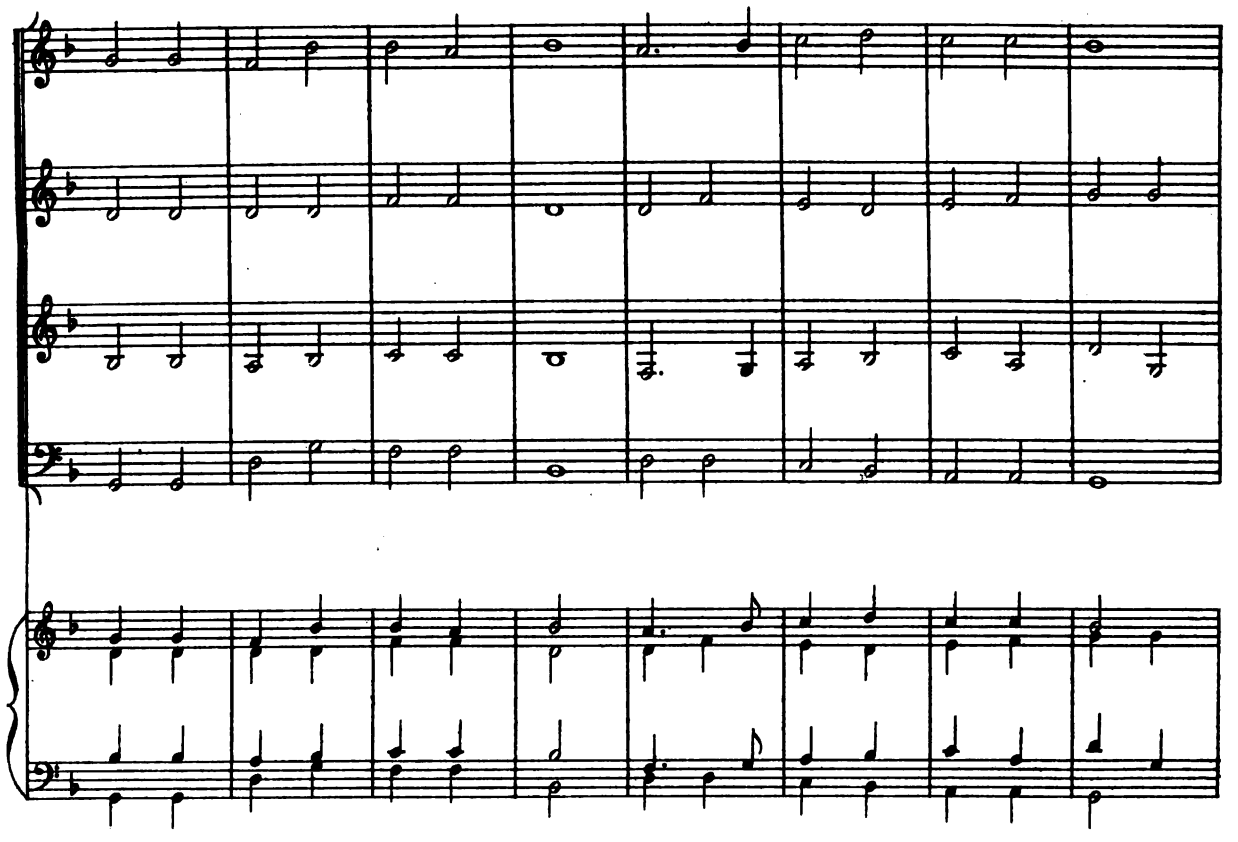

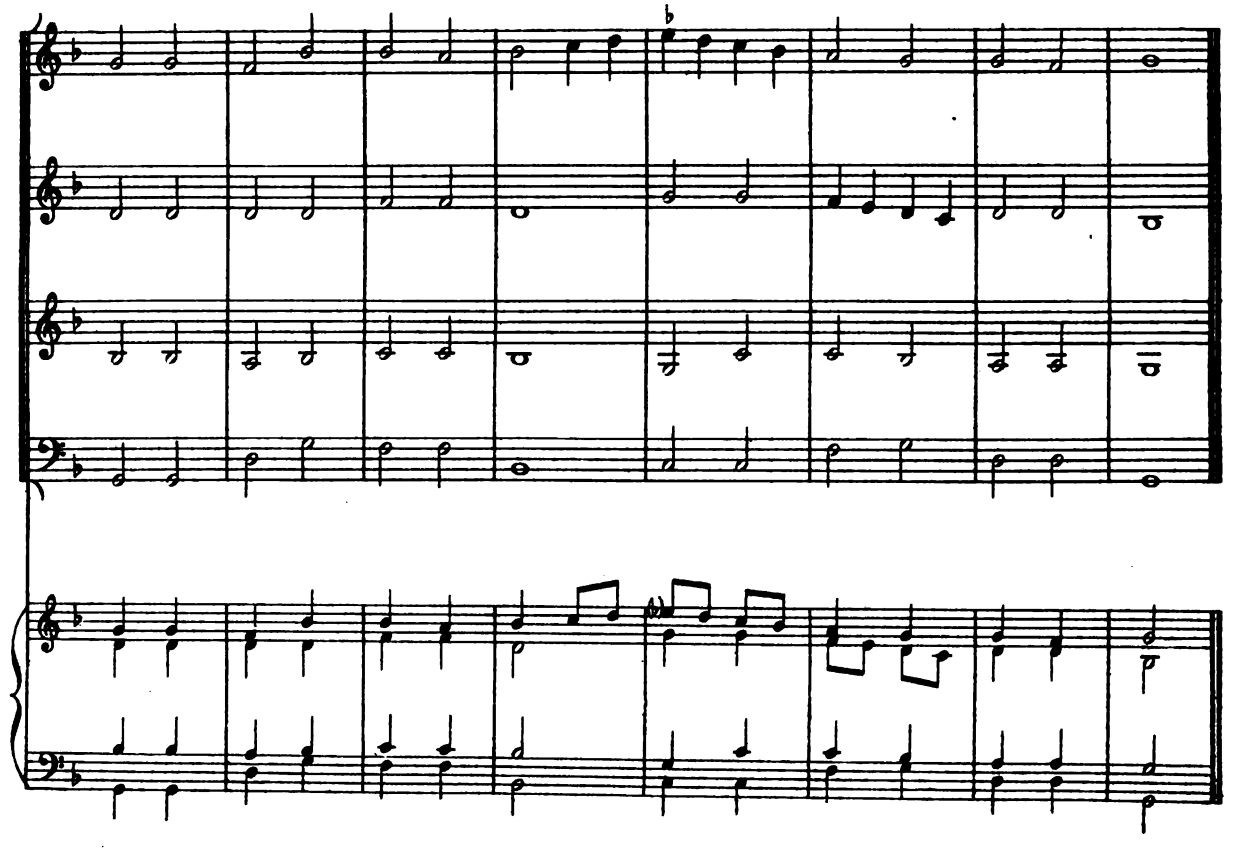

Digitized by Google

X.

NOTATION ORIGINALE

CL. GERVAISE

SUPERIUS *

CONTRATENOR **

TENOR ***

BASSUS ****

RÉDUCTION (o = ρ)

Digitized by Google

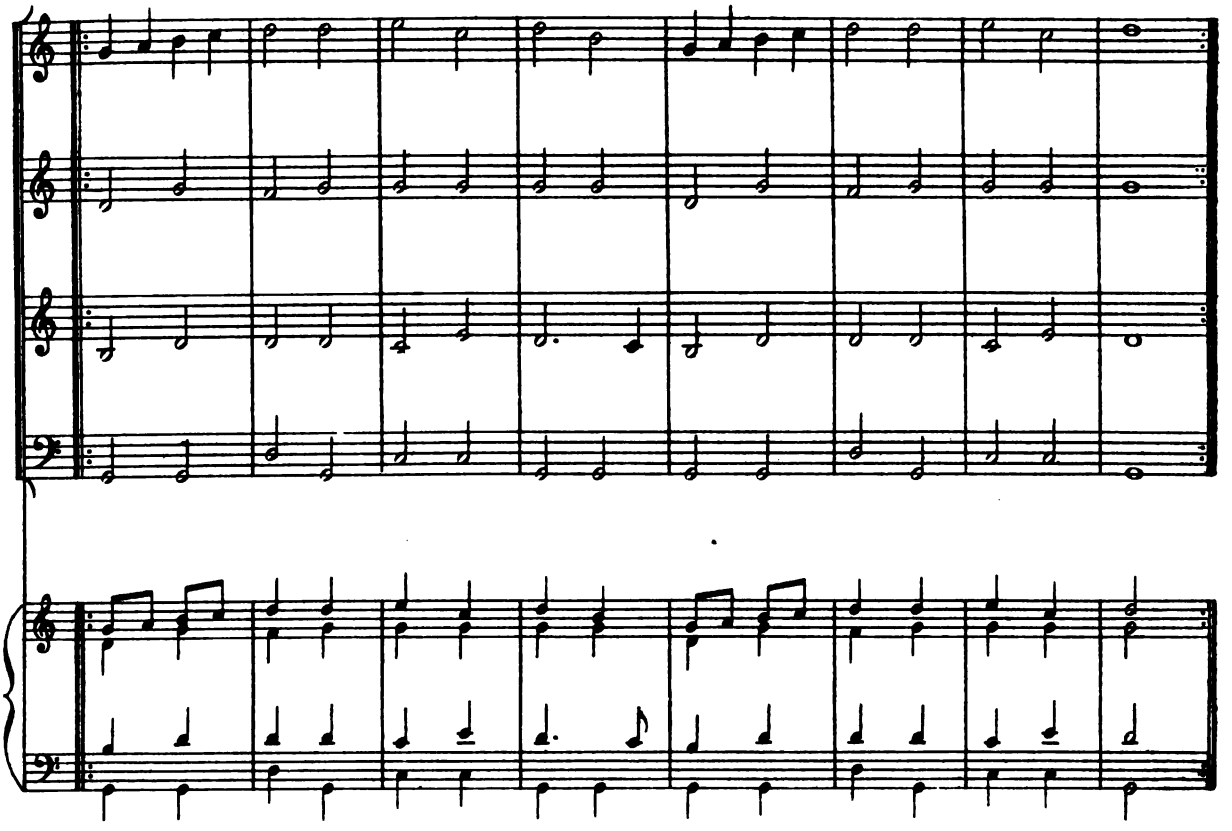

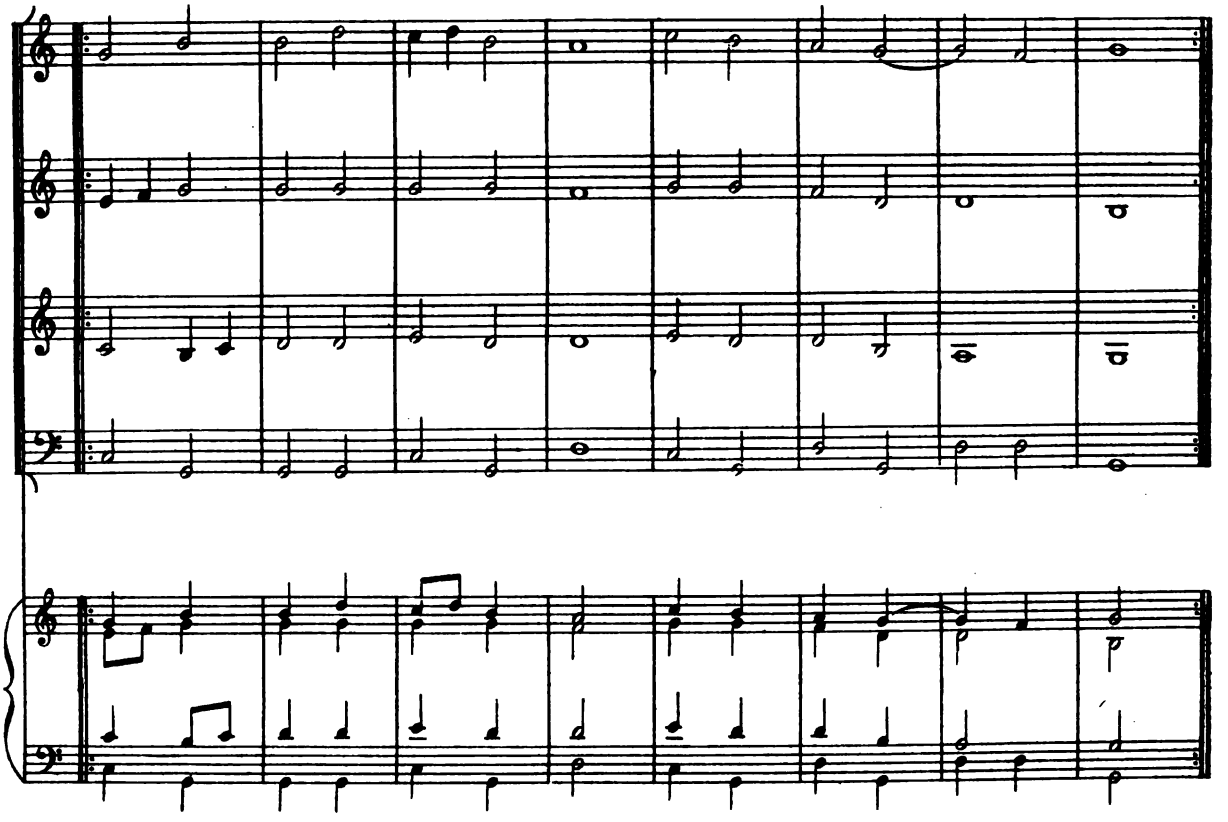

Digitized by Google

XI

CL. GERVAISE

NOTATION ORIGINALE

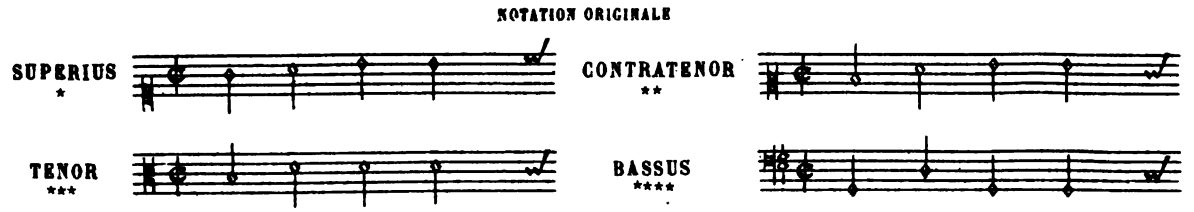

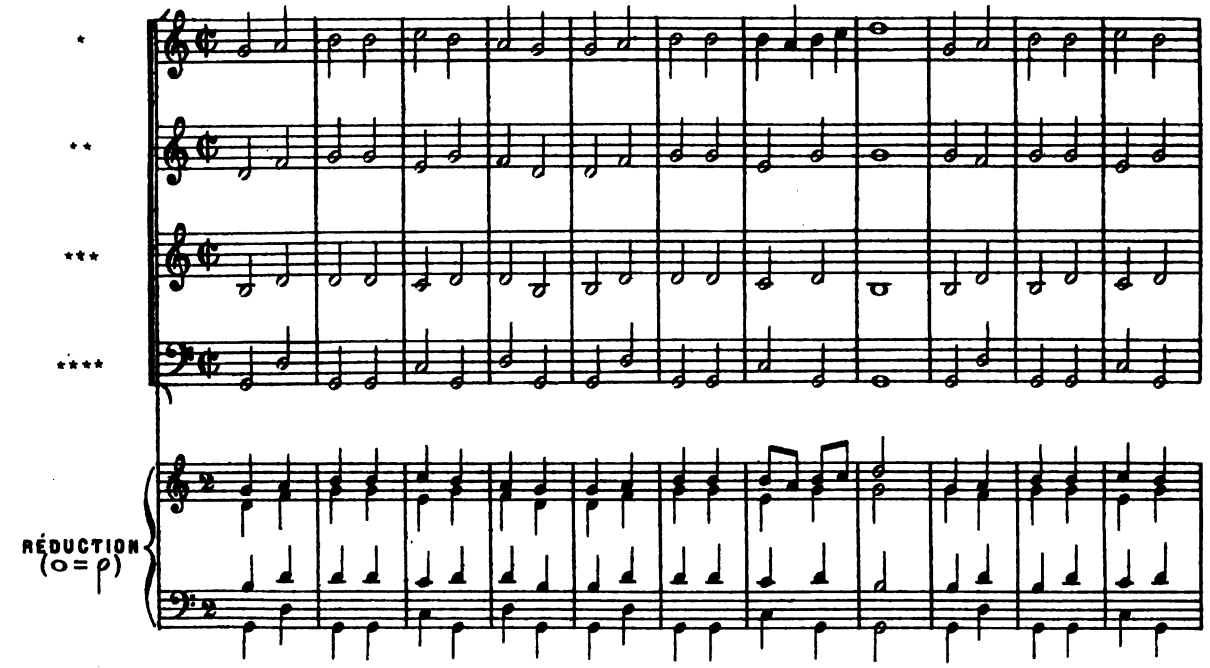

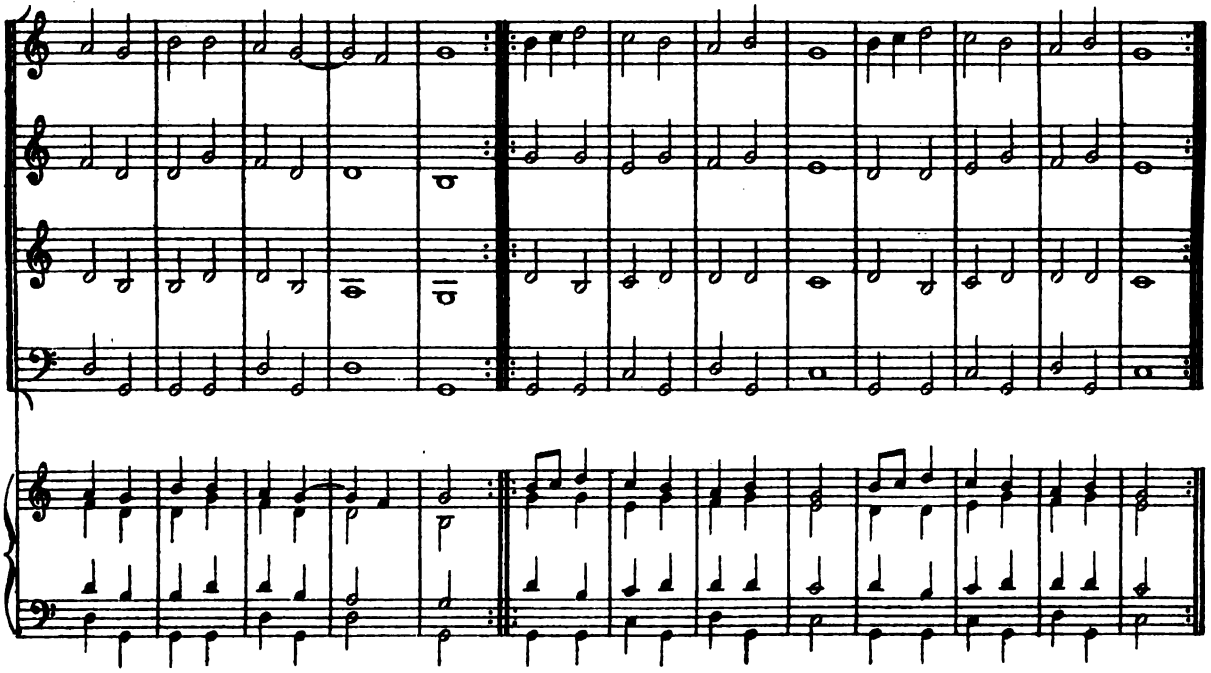

Digitized by Google

XIII

BRANSLES DE POICTOU

I

NOTATION ORIGINALE

CL. GERVAISE.

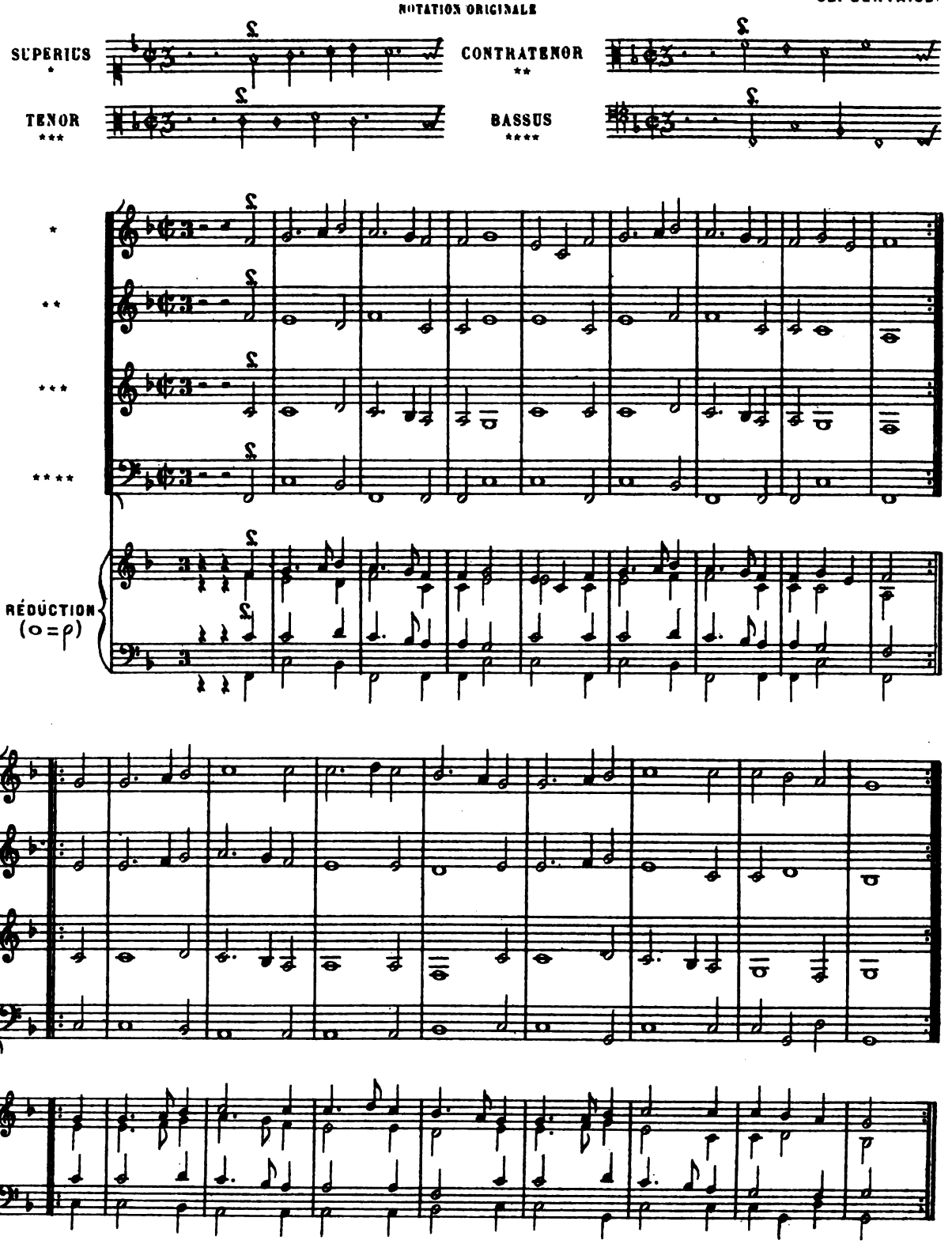

Digitized by Google

II

CL. GERVAISE

NOTATION ORIGINALE

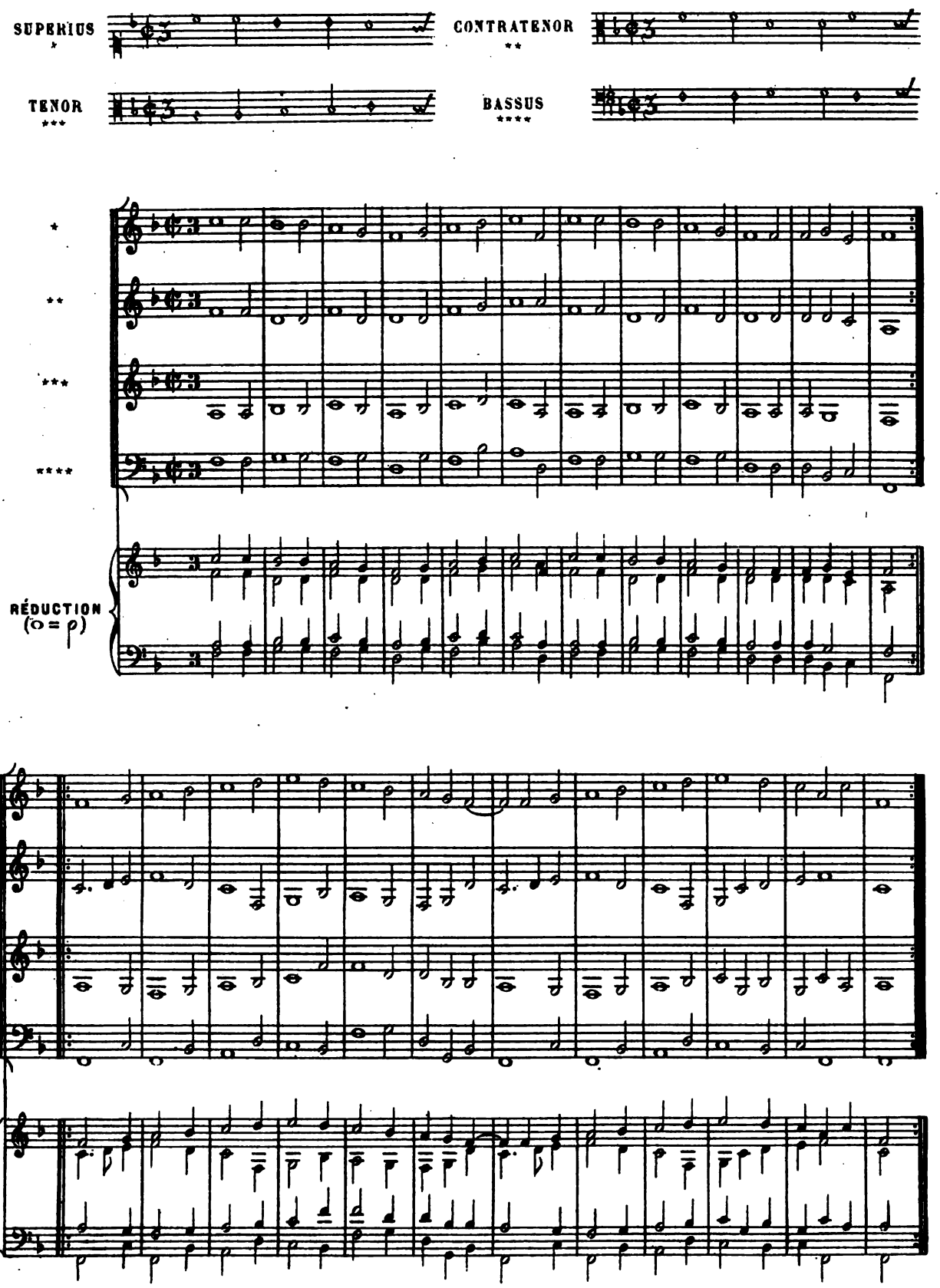

Digitized by Google

III

NOTATION ORIGINALE

CL. GERVAISE

SUPERIUS *

CONTRATENOR **

TENOR ***

BASSUS ****

RÉDUCTION (o = ρ)

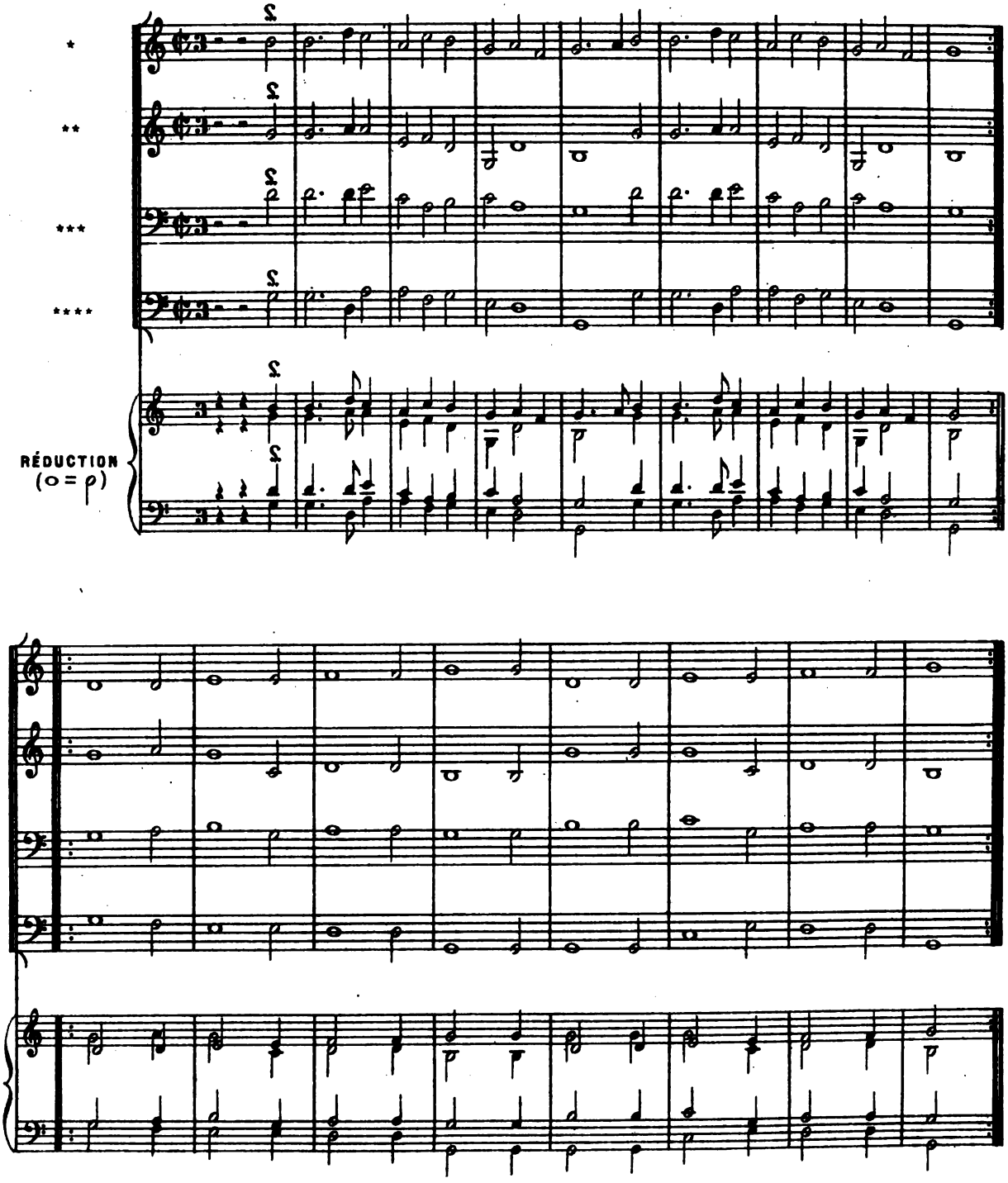

Digitized by Google

IV

CL. GERVAISE

NOTATION ORIGINALE

SUPERIUS *

CONTRATENOR **

TENOR ***

BASSUS ****

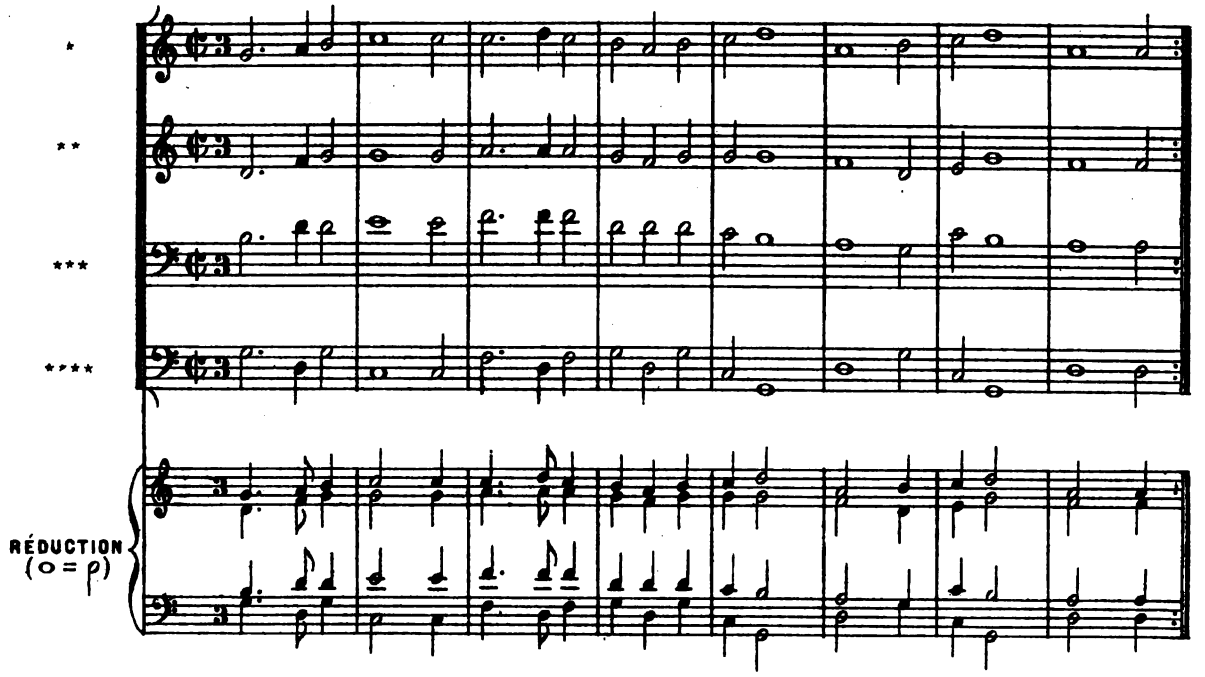

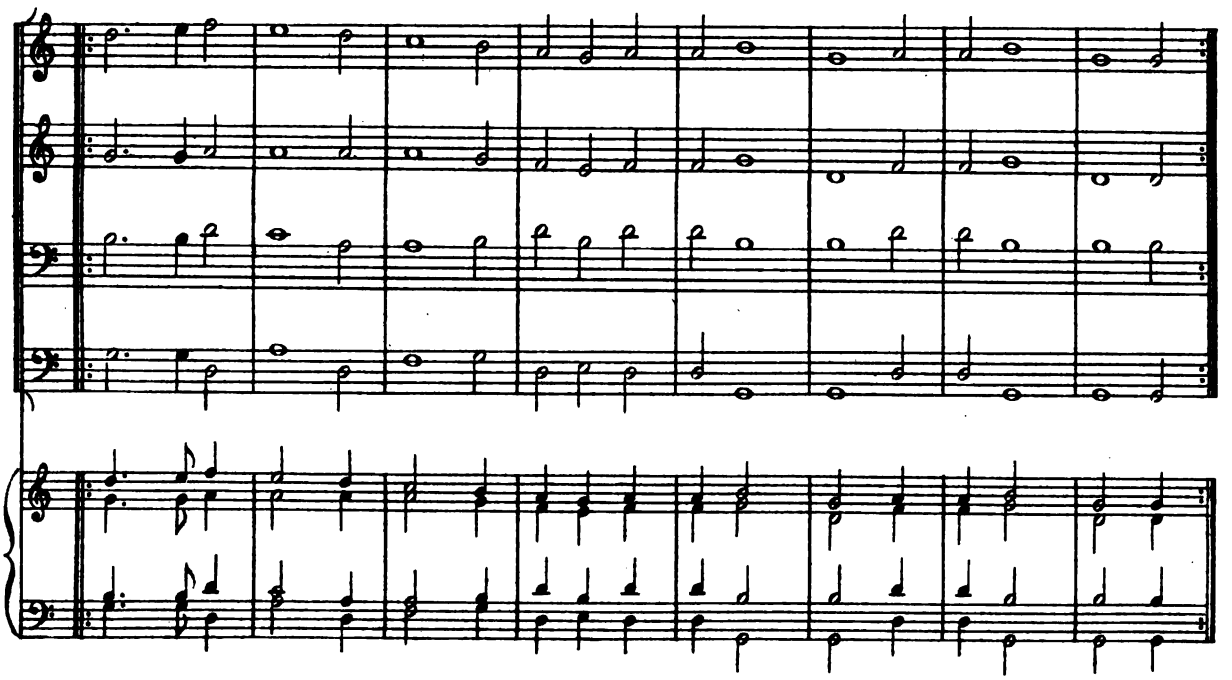

Digitized by Google

V

CL. GERVAISE

NOTATIO' ORIGINALE

SUPERIUS *

CONTRATENOR **

TENOR ***

BASSUS ****

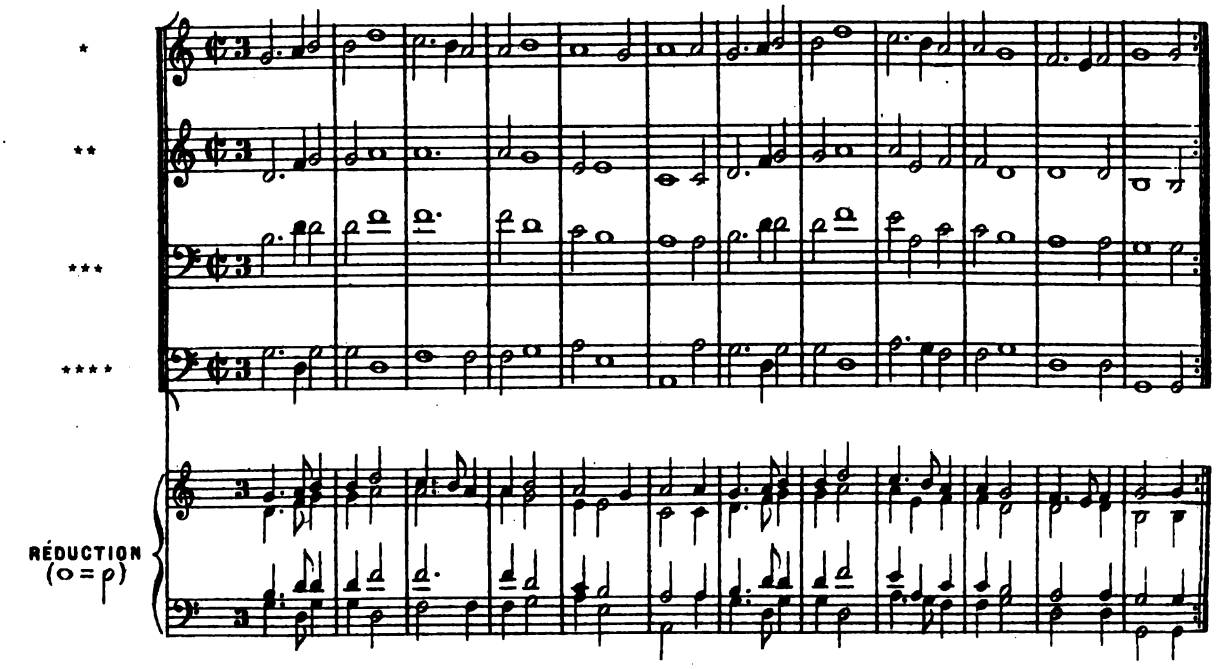

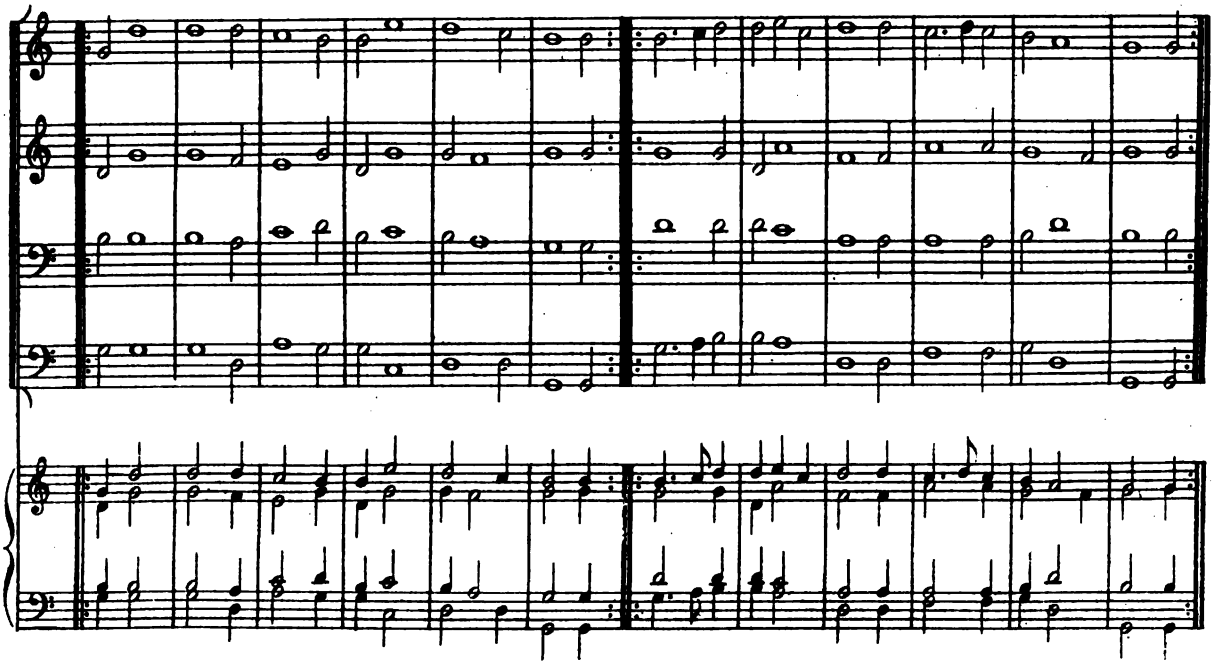

Digitized by Google

XIV

BRANSLES D'ESCOSSE

I

NOTATION ORIGINALE

EST. DU TERTRE

SUPERIUS *

CONTRATENOR **

TENOR ***

BASSUS ****

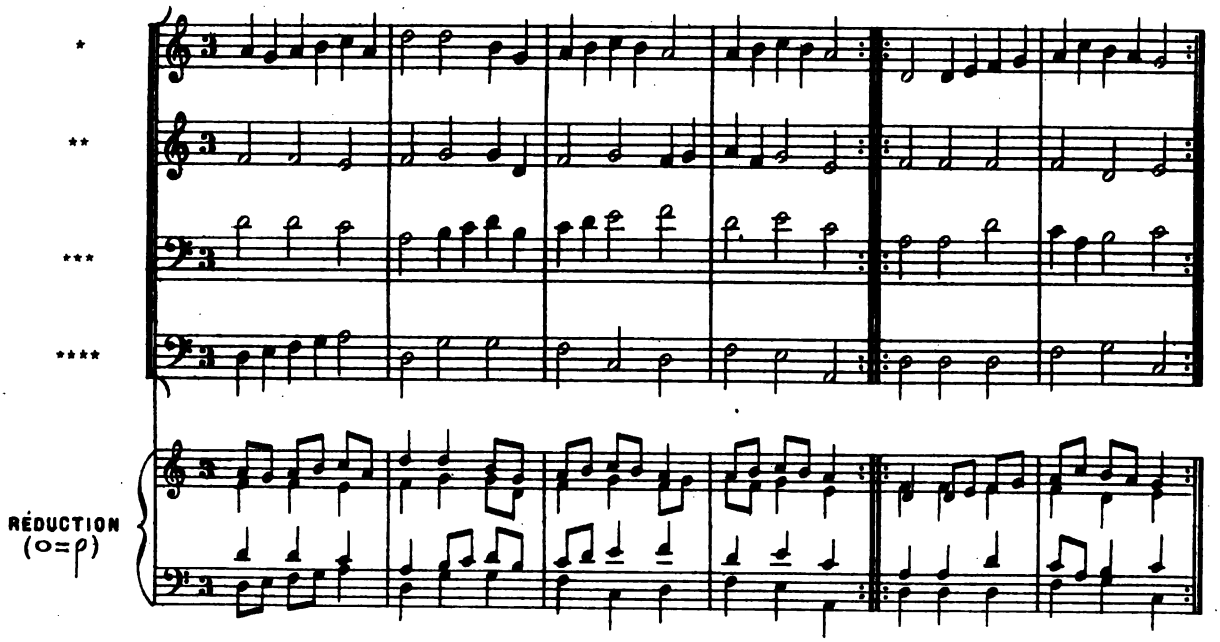

RÉDUCTION (o=ρ)

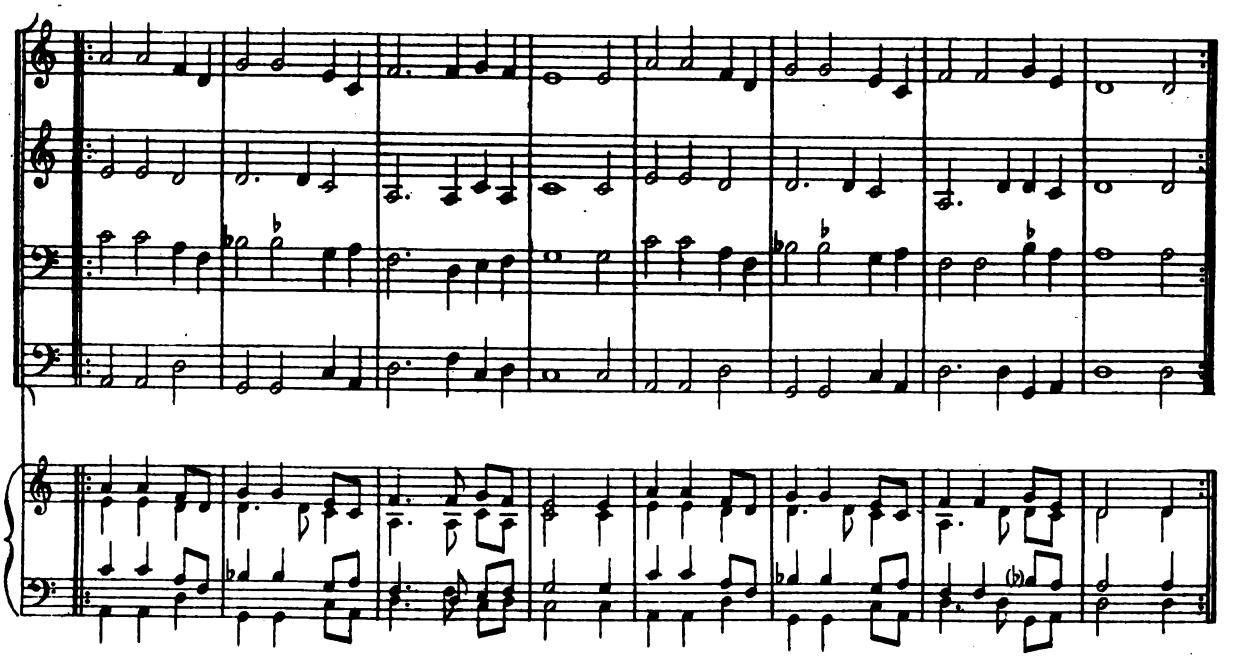

Digitized by Google

II

EST, DU TERTRE

NOTATION ORIGINALE

SUPERIUS * CONTRATENOR **

TENOR *** BASSUS ****

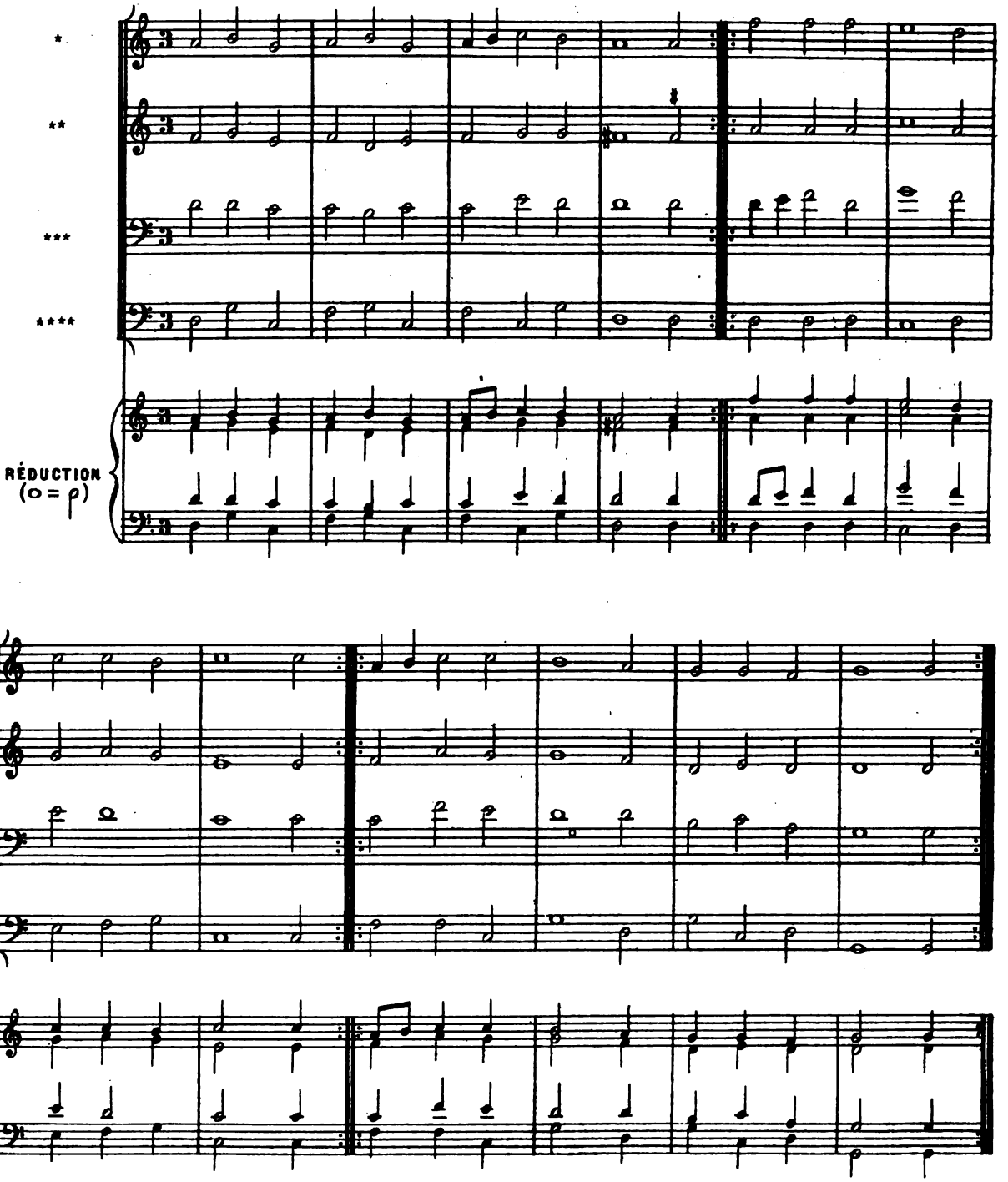

Paris, Imp. Française
de musique. XXXIII

Digitized by Google

Digitized by Google

Digitized by Google

Digitized by Google

Digitized by Google

Digitized by Google